GUERNSEY

BREEDERS' JOURNAL

April 15
1950

Thinking About Breeding

T. B. Accredited

Vaccinated and Vaccinated Approved No. A2027

FOREMOST GUERNSEYS

Foremost Acme

Foremost in Name and Breeding Fame

Langwater Foremost

Consigned:

THE EASTERN GUERNSEY SALE

May 17, 1950 — Trenton, N. J.

A TOP YOUNG BULL

FOREMOST MAY PRINCE'S ACME

Born: April 29, 1949

Sire: **Foremost Acme 21st**

A son of Foremost Acme, A. R. and Foremost Quantity (below).

Dam: **Mayprince's Red Rose**

9457—558—CC

5 A. R. daughters

His Maternal Sister

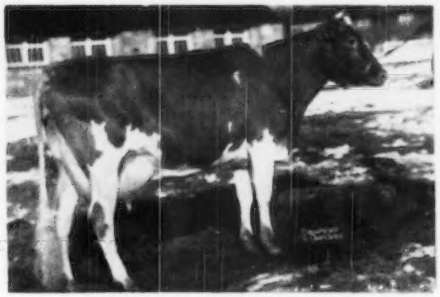

FOREMOST ROYAL'S ROSE

12992—728—Jr2—365
17685—994—Sr3—365C
National Record
15265—839—Sr4—305
National Record

ALSO 2 GOOD YOUNG HEIFERS—FIRST BRED TO

FOREMOST QUANTITY'S FOOTPRINT

A son of Foremost Footprint, and out of **QUANTITY**

Dam of Service Sire of No. 1
Paternal Granddam of the Bull

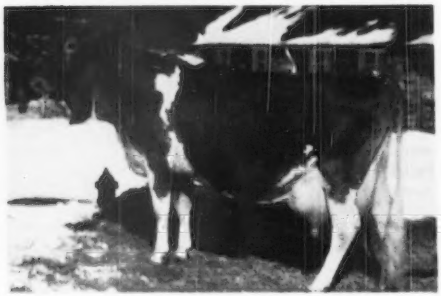

FOREMOST QUANTITY

16047—737—G
17978—861—DD
18288—874—B
19067—842—6yrs—365
17776—803—7yrs—305C—3x
Former Class Leader
18824—864—8yrs—365C

1. Foremost Comet's Gardenia

Born: February 22, 1948

Sire: Foremost Comet, A. R.

Dam: Brooknill Gardenia

A daughter of Foremost Royal Crown, A. R.
Due: June 30, 1950.

2. Foremost Comet's Daisy May

Born: July 21, 1946

Sire: Foremost Comet, A. R.

A son of Foremost Royal Valor, A. R. and Valor's Charity, 17892—913—A.

Dam: Valor's Daisy May

17781—939—10yrs—365C

By May Royal's Valor, A. R.

Due: May 16, 1950 to Foremost Footprint, A. R. (Foremost Acme, A. R.—Langwater Country Blossom, 15080—729—AA).

HARRY picked 3 good ones—they can do good for you.

FOREMOST GUERNSEY ASSOCIATION, INC.

Hopewell Junction (Dutchess County), New York

J. C. Penney, President

W. K. Hepburn, Manager

Accredited — *Cesor-Maxims* — **Negative**

Also Consigning to

Michigan Spring Sale - May 5, 1950

Cesor Maxim's Valencia

Born: April 10, 1944

Herself

4830—310—Jr2—305C—2x
11042—571—Sr4—305C—3x (pending)

Sire: Cesor Martha's Maxim, son of Bournedale Martha—Grand Champion 1937 National Dairy Show, 1938 Royal Winter Fair, 1939 Dairy Cattle Congress.

Grandson of: Bournedale La Noce, 6 A. R. Progeny, 16085—728—C.

Grandson of: Bournedale Marion, 9948—467—E

Udder

Dam: Cesor Penwyn's Valentine, daughter of Cesor Valerie. Granddaughter of: Bournedale Maxine, 14201—734—A, 11762—638—DD.

Full sister to Bournedale Master Max.

Granddaughter of: Cesor Illustrator Vivien, 12259—639—GG.

BOURNEDALE LA NOCE

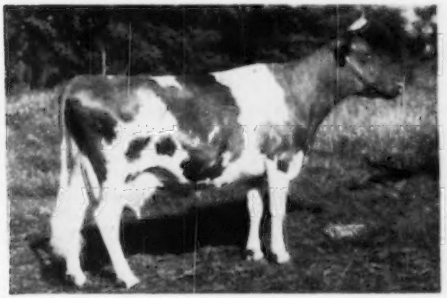

BOURNEDALE MAXINE

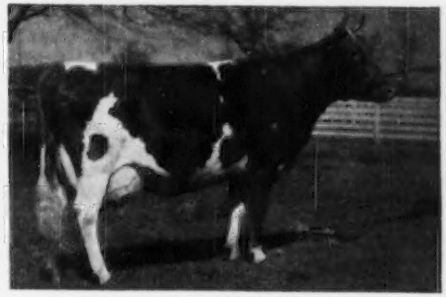

BE THRIFTY IN 1950 by planning for a cattle future with

Cesor-Maxims

GOLDEN GUERNSEY

CESOR FARMS • New Hudson, Michigan

CHARLES E. SORENSEN, OWNER — ALBERT KESSLER, MANAGER

Blakeford Farms
INCORPORATED

OUR CONSIGNMENTS TO THE SPRING SALES

To The GREEN MEADOW SALE, Trenton, New Jersey, May 3

BLAKEFORD COLLEEN
Born: January 14, 1946
11759 Milk—664 Fat—Jr2C

On retest in 204 days has 7354 Milk—400 Fat—Sr3.
Bred January 31, 1950, to Blakeford Tranquil's Prince, A. R.
BLAKEFORD COLLEEN classified VG '48—D '49. She traces twice to Green Meadow Tranquil and once to Green Meadow Cornelia in the third generation.

Sire: BLAKEFORD FORMIDABLE, A. R. He is siring Type and Production.
Dam: BLAKEFORD CORONA, 10876 Milk—652 Fat—Jr2C, 10856 Milk—623 Fat—5yrs—305C—3x
Her Dam: Broadland Cornelia, 14492 Milk—804 Fat—CC. We have two daughters of Colleen in the herd, her dam and the dam's full sister.

Study COLLEEN'S Pedigree

To The EASTERN GUERNSEY SALE, Trenton, N. J., May 17

BLAKEFORD NIDENE
Born: September 27, 1947
Now on test and in 77 days has 2547 Milk—107 Fat—Jr2
Will be bred to Blakeford Tranquil's Prince before Sale Day

Sire: BLAKEFORD LORD JIM, A. R. 34 A. R. daughters, two classified Excellent.
Dam: FOXDEAN'S NIGELLE, A. R., one of our good foundation cows. She has 5 A. R. records and 3 A. R. daughters and is granddam of Blakeford Puffin that classified VG '47—E '48-'49. We have several animals in the herd tracing to this good cow and have developed what we call the Nigelle family.

BLAKEFORD NIDENE is a two-year-old with a future.

To The 25th GUERNSEY SALE, Trenton, New Jersey, May 18

BLAKEFORD BEVERLY, A. R.
Born: May 2, 1945
11710 Milk—628 Fat—Jr3

On retest in 134 days has 5302 Milk—259 Fat—Jr4.
Bred December 22, 1949, and is safe in calf to Blakeford Formidable, A. R. Classified E '48-'49. Grand Champion Cow Eastern Shore Field Day, 1949.

Sire: BLAKEFORD TRANQUIL'S PRINCE, A. R. His daughters are very pleasing.
Dam: BLAKEFORD BETSY, A. R., 11882 Milk—623 Fat—EE.
Blakeford Betsy is a maternal sister to Hominy Hill Betty, the National Record two-year-old owned by Hominy Hill Farms.

Blakeford Beverly has two daughters in our herd and a full sister, also her dam that is due to calve in June. We were not anxious to sell BEVERLY but wanted to put a real cow in this Sale and decided to let Louis have her.

Due to the fact that we have daughters out of Beverly and Colleen, and their dams still in the herd, we can offer these outstanding cows. Nidene gave us a bull calf but we have a good family tracing to her dam.

The Eastern Shore of Maryland will be very beautiful in the next few weeks, so stop in to see our herd and the Blakeford gardens.

T. B. ACCREDITED 462561 . . . BANG'S NO. 97

GEORGE M. MOFFETT
President

Queenstown, Maryland

GUY E. HARMON
Manager

ADVERTISERS' INDEX

Ackers Acres—Iowa 1372
American Guernsey Cattle Club—N. H. 1278, 1288
American Institute of Barn Research—Ill. 1258
American Royal Dairy Cattle Show—Mo. 1259
Anchor Serum Co.—Ind. 1257
Appin Farm—S. C. 1309
Archdale Farm—N. C. 1315
Arlo Farm—N. C. 1393

Barron Co. G. B. A.—Wis. 1376
Bayville Farms—Va. 1421
Beaty Sales Service—Ind. 1384
Beach Road Farms—Mich. 1276
Beaver Brook Farm—Vt. 1268
Benton Farms—Va. 1383
Berkley Farms—Del. 1286
Biscoe Farm—Conn. 1262
Blakeford Farms, Inc.—Md. 1218, 1321
Bluff View Farm—Texas 1386
Bradford's Dairy Farm—Mich. 1361
Bradham Realty Co.—S. C. 1258
Brays Island Plantation—S. C. 1381
Breeder's Supply Co.—Iowa 1257
Brookberry Farm—N. C. 1420
Brower Mfg. Co.—Ill. 1254
Burkeville Guernsey Farm—Va. 1383
Burkeville Guernseys—Va. 1383
Burlingame, Field, Pierce & Browne, Inc.—R. I. 1304
Butterton Guernsey Farm—Calif. 1376

Caledonia Guernsey Breeders—Mich. 1357
California Spray-Chemical—Calif. 1255
Calf-Teria Co.—Wis. 1257
Carlton Co. G. B. A.—Minn. 1368
Caumsett Farm—N. Y. 1316, 1369
Cemor Farms—Mich. 1217
Chesterbrook Farm—Pa. 1312
Chesterluck Farm—Wis. 1273
Chevrolet Motor Division—GMC—Mich. 1251
Clay Hill Farm—Mich. 1356
Clover Hill Farm—N. Y. 1377
Cloverluck Farm—Mass. 1268
Coker Pedigreed Seed Co.—S. C. 1309
Colby Dale Farms—Mich. 1362
Conover's Hightstown Guernsey Dairy—N. J. 1374
Copper Gate Farm—N. J. 1293
Cowham Farm—Mich. 1359
Crescent Farms—Wash. 1319
Creutzburg & Son, Geo. F.—Pa. 1254
Curtiss Candy Co.—Ill. 1310

Daisy Dell Farms—Mo. 1351
Dana Co., C. H.—Vt. 1258
Deep Lake Farm—Conn. 1371
Deershorn Farm—Mass. 1376
DeLaval Separator Co.—N. Y. 1249
Delaware Guernseys—Del. 1286, 1287
Delwake Farm—N. J. 1303
Dinsmore Dairy Co.—Fla. III. Cover
Doral Farm—Conn. 1391
Dunn & Harwood—N. Y. & Mass. 1260, 1261, 1272
Dunn's Tour—N. Y. & Mass. 1269

Eagle Valley Farm—Ind. 1299
Earle North Guernsey Farm—Texas 1258
Elmkier Guernsey Farm—Mo. 1352
Elm Lane Farm—Calif. 1379
Elmwood Farm—Iowa 1372
Eskdale Farms—Wis. 1311
Ezell Laboratory—Calif. 1257

Fairlawn Farms Co.—N. Y. 1326, 1327
Fair View Farm—Ore. 1396
Falcon's Flight Farms—Conn. 1382
Farm Fields—Va. 1370
Far West Farm—Wash. 1321
Fern Lane Farm—Idaho 1320
Five Star Ranch—Mass. 1374
Flying Horse Farm—Mass. 1244, 1245
Foremost Guernsey Ass'n, Inc.—N. Y. II Cover
Forge Hill Farm—N. Y. 1382
Forges Farm, Inc.—Mass. 1263
Forsgate Farms, Inc.—N. J. 1397
Fox's Guernsey Dairy—Wis. 1278
Franchester Farms—Ohio 1247
Fresno Guernsey Rancho—Calif. 1387

Gallio Farm—Pa. 1283
Gardenville Farm—Pa. 1279
George Sales Service—Ind. 1254, 1373
Glenafoot Farm—N. Y. 1304
Golden Arrow Farms—Ind. 1257
Goldendale Farm—Idaho 1320
Golden Dale Farm—Mich. 1365
Golden Knoll—Wis. 1273

Granger Sales Co.—Conn. 1254
Great Elm Farm—N. H. 1324
Green Pastures Farm—Kans. 1352
Greenway Farm—Mass. 1269
Greystone Farm—N. Y. 1378
Grunewald, Forrest R.—Ill. 1258
Guernsey Breeders' Journal—N. H. 1269
Guernsey Sale, The—N. J. IV. Cover
Guilford Co. G. B. A.—N. C. 1393
Guilfiands Guernseys—Texas 1386

Hamby Farm—Okla. 1346
Hamilton County Hospital—Tenn. 1307
Happyholme Farms—Calif. 1295
Hickory Shores Farm—Mich. 1364
Highfield Farm—Conn. 1269
High Hill Farm—Mass. 1375
High Hollow Farms—Vt. 1367
High Mowing Farm—Vt. 1282
Hillbright Farm—S. C. 1312
Hollamon, John—N. C. 1258
Holliknoll Farm—Va. 1306
Holtex Farms—Texas 1347
Homestead Farm—Md. 1313
Hominy Hill Farm—N. J. 1329, 1358
Hunterdale Farm—Va. 1389

Idacrest Farm—Idaho 1319
Idaho Guernsey G. B. A.—Idaho 1318
Idaho Guernseys—Idaho 1318-1320
Ideal Guernsey Farms—N. J. 1336
Indiana G. B. A.—Ind. 1394, 1395
Iowa Guernseys—Iowa 1372

Jack Wolfram Farms—Mich. 1373
Jerry Oven Guernsey Farm—Okla. 1343
John Potts Farm—Okla. 1346

KenVer Farm—Ind. 1335
Klenzade Products Co.—Wis. 1250
Klondike Farm—N. C. 1222
Knightongale Farm—Md. 1313

Laacke Co., R.—Wis. 1254
Lakeland Farm—Mo. 1351
Lakota Farm—Wis. 1273
Lancaster Co., S. C., G. C. C.—S. C. 1370
Lane Guernsey Farm—Ind. 1385
Langmore—N. Y. 1332
Langwater Farm—Mass. 1270, 1388
Lankart Farm—Texas 1348
Laurel Locks Farm—Pa. 1279
Lauxmont Farm—Pa. 1288
Leeside Farm—Pa. 1317
Le Gear Medicine Co.—Mo. 1257
Lehman Dairy—Ind. 1302
Lilly Lane Farm—Okla. 1341
Lockshore Farm—Mich. 1360
Locust Grove Dairies—N. J. 1328
Long Rock Farm—Mich. 1365
Lookout Valley Farm—Wis. 1277
LushAcres—Mass. 1266
Lynbeth Farm—Tenn. 1303
Lynbrook Farm—Mass. 1264, 1334

Mainstone Farm—Mass. 1270
Maple Lane Farms—N. Y. 1325
Martin Laboratories—Ohio 1256
Maryland Guernseys—Md. 1313
Mathews Supplement—N. Y. 1258
McDonald Farms—N. Y. 1284, 1331, 1366
McDonald Farms Sale—N. Y. 1285
McKerrow, Gavin W.—Wis. 1274, 1275
Meadowbrook Farm—N. J. 1378
Meadow-Gold Farm—Mich. 1361
Meadow Lodge Farms—Okla. 1338, 1339
Meadow View Farm—Minn. 1368
Med-O-Bloom—Mich. 1357
Merm Farm—Mich. 1364
Merryman & Sons, Inc.—Md. 1305
Merryman's 74th Sale—Md. IV. Cover
Michigan G. B. A.—Mich. 1354, 1355, 1365
Midview Farm—Va. 1290, 1291
Mid-West Invitational Sale—Wis. 1274, 1275
Minnesota Guernseys—Minn. 1368
Missouri G. B. A.—Mo. 1384
Monterey Farm—Del. 1287
Morton Salt—Ill. 1253
Mulhoswaway Farm—N. J. 1288, 1315, 1353
Mutual Products Co.—Minn. 1248

National Food Co.—Wis. 1254
Nejasco Farm—Ga. 1387
Normandy Farm—Ind. 1330
North Farm—R. I. 1292
Nynla Farm—Conn. 1325

Ohio G. B. A.—Ohio 1314
Open Hearth Farm—N. Y. 1294

Park, Philip R.—Ill. 1256
Pate Sales Co.—N. J. 1296, 1297
Pebble Hill Farm—Pa. 1333
Pennsylvania G. B. A.—Pa. 1295
Phillips Sales and Pedigree Co.—Wis. 1370
Pillsbury, John R.—Maine 1300
Pine Grove Farm—N. Y. 1299
Pine Ridge Farm—Minn. 1368
Pri-Acqua Farm—Md. 1313

Quail Roost Farms—N. C. 1432
Quail Roost Farms Sale—N. C. 1305
Quinton Stock Farm & Pleasant Hill Farm—N. J. 1289

Raemelton Farm—Ohio 1431
Ralston Purina Mills—Mo. 1252
Repelmar Farms—Mo. 1340
Robinson, C. W.—Calif. 1254
Rockingham Farm—N. H. & Mass. 1224
Rosemont Farm—Mich. 1357
Roughwood—N. H. 1353

Saddleback Farm—Vt. 1271
St. Albans Farms, Inc.—Mo. 1350, 1367
Salley Sales Service—S. C. 1280, 1281
Seath and Shultz—N. H. 1254, 1322, 1323
Seco Farms—Mo. 1301, 1345
Sheeks Farm—Minn. 1368
Sheldegren Farm—Mass. 1267
Shoal Falls Farm—N. C. 1304
Sikeo Farm—N. C. 1393
Snarr, Ward—N. C. 1380
Snow Summit Ranch—Utah 1390
Southwest Sale—Okla. 1337
Spring Grove Farm—Pa. 1283
Spring Ridge Farm—Wis. 1278
Stevens Photography—N. H. 1257
Strafford County G. B. A.—N. H. 1375
Strohmeyer and Carpenter—N. Y. 1254
Sunny Kenn Farm—Ark. 1349
Sunnyside Farm—Mich. 1357
Sunny View Farm—Ky. 1387
Sunshine Farm—S. C. 1308

Texas Guernseys—Texas 1386
Thumb District Guernsey Ass'n—Mich. 1363
Tom Cooper Farms—Okla. 1345
Transcript Printing Co.—N. H. 1279

Union Products Co.—Ohio 1258
Upaway Farms—N. Y. 1374

Valleyland Farm—Minn. 1278
Valley Oaks Farm—Calif. 1379

Walmar Farm—Kans. 1286
Waukesha Co. G. B. A.—Wis. 1273
Wayne County Sale—N. Y. 1377
Weslawn Farm—Idaho 1319
Western Oregon—Ore. 1396
Western Pa. Guernseys—Pa. 1283
Weston Mfg. Co.—Colo. 1250
White, Otis R.—Mo. 1347
Windsor Farm—Va. 1390
Windy Hill Farm—Pa. 1392
Winlochan Farm—Del. 1286
Wolfpen Farm—Mass. 1265
Woodacres—N. J. 1398
Woods, Mort—Okla. 1342

Chat . . .

Leonard E. Halliwell, Pineholm Farms, Litchfield, Conn., was a recent visitor in Peterborough. Mr. Halliwell and his mother have a herd of Guernseys on their Pineholm Farms.

Frank A. Loughary, secretary-manager of the California Guernsey Cattle Club of Sacramento, made his first visit to the home office at Peterborough in time to be greeted by a real snow storm. Mr. Loughary, after leaving New England, visited with Wm. H. Juzi, of the Pennsylvania State Guernsey Breeders' Association.

Guy Kennedy, manager at Bryn Du Farm, Granville, Ohio, owned by Sallie J. Sexton, has become the manager at Seco Farms, Arcadia, Mo.

Indicates advertiser is supporting Breed-milk Program.

Entered as Second Class Matter, December 15, 1909, at the Post Office at Peterborough, New Hampshire, under act of March 3, 1879. Acceptance for mailing special rate of postage provided in section 1103, Act of October 3, 1917. Authorized August 9, 1918.

The Cover . . .

The George E. Platt Company Method of Raising calves at Canoga Park, Calif. N. C. Jensen is the manager of Platco Farm.

One at the Price of Two

"TWO FOR THE PRICE OF ONE" is the usual bargain day sale appeal, but "One at the price of two" can have no appeal, even to bargain hunters. Some breeds at public auctions report as one item the price of a dam and her calf which have been sold separately to different people.

Several pure bred breed associations report the selling price of a cow as the figure received for the cow plus the price the baby calf brings. For instance, Maryann sells at auction for $700 to Mr. A. and her baby calf sells for $200 to Mr. B., two distinct and separate sales, yet the report states that Maryann sold for $900. Also, when giving the sale average only one of the animals is counted, though the association has received two separate transfers on the operation.

It has always been the practice of the Guernsey Breeders' Journal, a policy laid down by The American Guernsey Cattle Club, to report each animal sold separately as an individual lot. After all, when the dam and a baby calf are sold as two separate lots, there is no logical reason why they should be considered as one animal in giving the average of the sale or the price paid for the dam.

If it is to be considered as one transaction in order to make the average price sound bigger, then go one step further and require only one transfer. It is time that we quit fooling ourselves about sale averages and recognize that one and one make two and not one when averages are considered.

The American Guernsey Cattle Club

OFFICERS AND EXECUTIVE COMMITTEE

R. F. Loree, Florham Park, N. J., President '53.
Kent B. Hayes, Oklahoma City, Okla., Vice-President '53.
John S. Ames, Boston, Mass., 2nd Vice-President '51.
Karl B. Musser, Secretary-Treasurer.
James B. Sweeney, Attorney.
George W. Emde, P. O. Box 319, Lodi, Calif. '52.
Granville H. Hibberd, Brooklandville, Md. '51.
George Watts Hill, 111 Corcoran St., Durham, N. C. '52.
Otto H. Liebers, Lincoln, Neb. '54.
J. M. McDonald, Cortland, N. Y. '50.
Gavin W. McKerrow, Pewaukee, Wis. '51.
J. W. McCoy, R. F. D., West Chester, Pa. '50.
B. Royce, R. 1., Box 128, Vancouver, Wash. '54.
Fred C. Siess, Lebanon, Ind. '52.
G. B. Walker, Stoneville, Miss. '54.
L. V. Wilson, Excelsior, Minn. '50.
Howard J. Ziegler, Clyde, Ohio '53.
(Year indicates Committee term expiration.)

Central Office

Karl B. Musser, Secretary-Treasurer.
Robert D. Stewart, Asst. Secretary-Treasurer.
Elmer H. Shattuck, Purchases and Production.

ADVANCED REGISTER

C. M. Cummings, Director and Office Manager.
Clarence W. Greenie, Superintendent of A. R.
Carman B. Hill, Asst.
Irving E. Nichols, Superintendent of Performance Register and Pedigrees.

GUERNSEY BREEDERS' JOURNAL

Lincoln R. Lounsbury, Managing Editor.
Richard G. Price, Advertising Manager.
Steve W. Close, Asst. Advertising Manager.

HERD REGISTER

J. E. Cunningham, Director.
Floyd L. Greenburg, Asst.

COMPTROLLER

F. Russell Abbott.

TYPE CLASSIFICATION

L. V. Wilson, Excelsior, Minn.
C. B. Finley, Grimes, Iowa.

PROMOTION

E. W. Bunce, Director.

EXTENSION

Ballard K. Bennett, West Main St., Lebanon, Tenn.
George W. Chambers, Lewiston, Minn.
Henry T. Child, 34 Brainard St., Mount Holly, N. J.
R. L. Holden, Room 300, 125 North 4th Street, Lafayette, Ind.
J. McK. Jeter, Little Bldg., Second Floor, Box 162, Union, S. C.
Fred W. Madden, 423 East Main St., Grand Prairie, Tex.
Elmer J. Meadows, Room 302, Corbett Bldg., Portland 4, Ore.
Arthur W. Telfer, 221 Calif. Fruit Bldg., Sacramento 14, Calif.
Ray L. West, Western Idaho State Fairgrounds, Route 4, Boise, Idaho.

Golden Guernsey, Inc.

Officers

R. F. Loree, Florham Park, N. J., President '53
Kent B. Hayes, Oklahoma City, Okla., Vice-President '53.
Karl B. Musser, Secretary-Treasurer.
Vera B. Westover, Chief Accountant.

Directors

Gavin W. McKerrow, Pewaukee, Wis.
Fred C. Siess, Lebanon, Ind.
B. Royce, R. 1, Box 128, Vancouver, Wash.

Advisory Council

Lloyd B. Wescott, Chairman, R. 3, Clinton, N. J. '51.
Oliver M. Burton, Lake Forest, Ill. '50.
W. W. Fitzpatrick, Quail Roost Farms, Rougemont, N. C. '51.
William H. Gould, Burkeville, Va. '50.
W. C. Locke, Kalamazoo, Mich. '50.
John Lyman, Middlefield, Conn. '50.
R. H. McMurtrie, Huntingburg, Ind. '51.
S. C. Price, Hazleton, Pa. '52.
Dudley P. Rogers, Danvers, Mass. '50.
Clarence Sheridan, Fond du Lac, Wis. '52.
A. Ralph Shoemake, Dayton, Ohio '50.
Harold Wakefield, Adohr Milk Farms, 1901 S. LaCienega Blvd., Los Angeles 35, Calif. '52.
John D. Worthington, Bel Air, Md. '51.
(Year indicates Council term expiration.)

MILK MARKETING

J. Frank Johnson, Director.
Peterborough, N. H.
Lucius P. Nanning, Asst.
Room 300, 125 North 4th St., Lafayette, Ind.
Michael Freedman, Asst.
Box W., Cornwall Ave., Cheshire, Conn.

STATE REPRESENTATIVES

CALIFORNIA

Frank A. Loughary, Sec., California G. C. C., Inc., Room 401, Calif. Fruit Bldg., Sacramento 14, Calif.

CONNECTICUT

Clair B. Sheldon, Field-Sec., Connecticut G. B. A., Box W., Cornwall Ave., Cheshire, Conn.

ILLINOIS

George A. Campbell, Jr., Field-Sec., Illinois G. B. A., Inc., 108 East Wilson Street, Batavia, Ill.

INDIANA

E. T. Wallace, Sec.
John H. Kruuter, Field-man.
Ind. G. B. A., 821 Lafayette Life Bldg., Lafayette, Ind.

MARYLAND

Arthur L. Mulford, Field-Sec., Maryland G. B. A., 103 West Chesapeake Ave., Towson 4, Md.

MASSACHUSETTS

James E. Harper, Sec.
Massachusetts G. B. A., 146 Summer St., Boston, Mass.

MICHIGAN

A. P. Cole, Field-Sec., Michigan G. B. A., 212 Abbot Bldg., East Lansing, Mich.

NEW JERSEY

William M. Nulton, Jr., Field-Sec.
Courtlandt L. Terhune, Jr., Asst.
New Jersey G. B. A., New Jersey Agricultural Exp. Sta., New Brunswick, N. J.

NEW YORK

B. J. H. Rikert, Business Manager.
Maynard B. Abbott, Asst.
John A. Sims, Asst.
New York G. B. Co-Op., 1606 E. Erie Blvd., Syracuse, N. Y.

NORTH AND SOUTH CAROLINA

Mack H. Alman, Field Sec., North and South Carolina G. B. Associations, 114 Brookside Rd., Spartanburg, S. C.

OHIO

Robert W. Bishop, Field-Sec.
Ohio G. B. A., Public Sq., Wooster, Ohio.
H. E. Denlinger, Milk Marketing Representative.

PENNSYLVANIA

William H. Juzi, Field-Sec., Pennsylvania G. B. A., 1211 Payne-Shoemaker Bldg., P. O. Box 491, Harrisburg, Pa.
John B. Blyholder, Jr., Northeastern Field-man, R. D. No. 1, New Cumberland, Pa.
Lloyd R. Eyler, Southeastern Field-man, Pennsylvania G. B. A., 1211 Payne-Shoemaker Bldg., P. O. Box 491, Harrisburg, Pa.
Francis L. Fulton, Western Field-man, 404 Coulter Bldg., Greensburg, Pa.
Corey C. Garey, Jr., Field-man, Pennsylvania G. B. A., 1211 Payne-Shoemaker Bldg., P. O. Box 491, Harrisburg, Pa.
Samuel F. Meisenhelder, Field-man, Dover, Pa.

VIRGINIA

K. M. Mace, Field-Sec.
Stewart Rivers, Asst. Field-Sec.
Virginia G. B. A., 914 Capitol St., Room 903, Richmond, Va.

WISCONSIN

George D. Britts, Sec.
Maynard Matthys, Asst. Sec.
Wisconsin G. B. A., Box 14, Waukesha, Wis.

GUERNSEY BREEDERS' JOURNAL

Devoted to the advancement of the Guernsey breed . . .

VOLUME 78 — *April 15, 1950* — No. 8

COVER ILLUSTRATION

George E. Platt Company Method of Raising Calves at Canoga Park, Calif.
Photo by Edwin Hugh Stewart

FEATURE ARTICLES

Thinking About Breeding—By James B. Robertson 1225
200 Out of 217 Acres in Pasture—By S. W. Winters 1229
Guernsey News from England—By Major D. Mac L. Macmillan 1230
Svanberg and Anderson Herd 1231
Aged Matrons 1232
Virginia Annual Meeting—By K. M. Mace 1234
New Jersey Annual Meeting—By William M. Nulton, Jr. 1234
Tennessee Annual Meeting—By Ballard K. Bennett 1235
Florida Annual Meeting—By J. McK. Jeter 1236
Maryland District Meetings—By Henry T. Child 1236
Chester County, S. C., Meeting—By D. C. Wylie, Jr. 1239
Hamilton County, Indiana G. B. A. Formed—By R. L. Holden 1239
Thumb District Annual Meeting—By R. L. Holden 1239
Newport County, R. I., Meeting—By Robert deL. Burgess 1240
Fox River Valley, Wis., Meeting—By George D. Britts 1240
Van Wert County, Ohio, Banquet—By H. M. Thomas 1241
Carlton County, Minn., Meeting 1241
Essex County, Mass., Meeting 1243
Illinois Valley Meeting—By L. E. Dennis, Sr. 1250
Forsyth G. B. A. Meeting—By J. McK. Jeter 1250
Winnebago, Wis., Meeting—By George D. Britts 1252
Vernon County, Wis., Meeting—By George D. Britts 1253
Burlington County N. J., Honors Nulton 1253
East Central Illinois Meeting—By Arthur Bauer 1255
Ozaukee County, Wis., Meeting—By George D. Britts 1255
Weber County, Utah, Meeting—By Ray West 1256
Portage County, Wis., Meeting—By George D. Britts 1256

DEPARTMENT INDEX

Advertisers' Index 1219
Editorial Comment—One at the Price of Two 1220
Call to Annual Meeting 1223
Canadian News 1242
Applicants for Membership 1256, 1258, 1430
State Champions 1419

Subscription Price: United States, South America and Central America, $2.00 for 1 year; $3.00 for 2 years; $6.50 for 5 years. Canada, 60c additional per year; Foreign, $4.50 per year.

CLOSING DATES FOR ADVERTISING COPY

7th of the month preceding for issue of the 1st.
23rd of the month preceding for issue of the 15th.

Published the first and fifteenth of each month by The American Guernsey Cattle Club, Peterborough, New Hampshire.

Copyright, 1950, by The American Guernsey Cattle Club.

A Top PREDICTMOST Heifer Consigned To:

McDONALD SALE — CORTLAND, N. Y.

May 20, 1950

Klondike Premost Empress 1192742

Born: May 26, 1949

Her Sire

McDONALD FARMS PREDICTMOST

31 A. R. daughters, 1 P. R. son

Full brother to McDonald Farms Donita, 10334—551—GG, 13493—770—AA, E '47-'48, and McDonald Farms Faithful, 11647—614—D, 14442—746—7yrs, VG '47-'48.

A son of Foremost Prediction and Coronation Monita, 13959—640—A.

Her Dam →

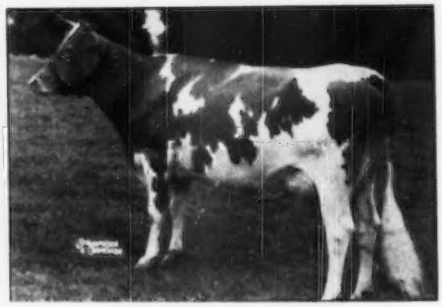

KLONDIKE HOLLIBORG

11249—493—Jr2, 14112—657—Sr3C

On retest with 12064—509—Sr4 in 268 days. Full sister to Klondike Hollijette, 12607—633—Jr2, sold 1944 Klondike Sale for $4,000 to McDonald Farms, Cortland, N. Y.

Maternal sister to Klondike Sonja, 13847—670—EE, and full sister-in-blood to Klondike Foremost, herd sire at Klondike.

Her Maternal Great Granddam

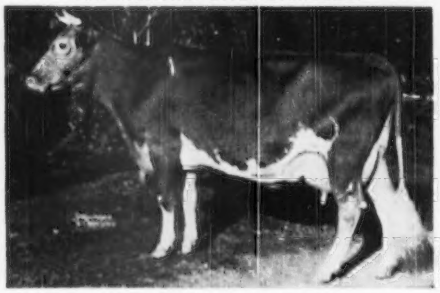

FOREMOST INGEBORG

10674—562—FF, 15640—804—B

3 A. R. daughters, 1 A. R. son

A daughter of Foremost Masterpiece and May Royal's Eloise, 11110—712—G, 14498—870—DD (National Record when made).

Her Maternal Granddam

KLONDIKE JETTE

12980—644—G, 18238—930—DD

(National Record when made)

19678—1010—A. Member 1941 National Dairy Show Court of Dairy Queens. 3 A. R. daughters, 1 A. R. son. Full sister to Klondike Kristin, 14138—800—FF, 4 A. R. daughters, 2 A. R. sons.

For Catalog Write—**The Louis McL. Merryman & Sons, Inc., Sparks, Maryland**

KLONDIKE FARM . Elkin, North Carolina

T. B. Accredited No. 560736 — Bang's Accredited No. 6

THURMOND CHATHAM, Owner — T. F. COOLEY, Manager

GOLDEN GUERNSEY

Sales . . .

April 17. Louis Merryman's 74th Sale, Maryland State Fairgrounds, Timonium, Md. Sale managed by The Louis McL. Merryman & Sons, Inc., Sparks, Md.

April 17. Truemor Farm Dispersal, Novi, Mich. Sale managed by the Michigan G. B. A., 212 Abbot Bldg., E. Lansing, Mich.

April 18. Blue Ridge G. B. A. Consignment Sale, Pure Bred Livestock Pavilion, Roanoke, Va. Sale managed by the Virginia G. B. A., Inc., 914 Capitol Street, Richmond, Va.

April 20. Eastern Ohio Guernsey Sale, Fairgrounds, Canfield, Ohio. Sale managed by the Ohio G. B. A., Wooster, Ohio.

April 21. A Heifer Sale, the 28th Glenburnie Sale, Glenburnie Farm, Trenton, N. J. Sale managed by the Pate Sales Co., 2064 Lawrence Rd., Trenton 8, N. J.

April 21. Iowa Guernsey Breeders Sale, Waterloo, Iowa. C. H. Jennings, R. 4, Iowa City, Iowa, sale manager.

April 21. Georgia State Sale, Atlanta, Ga.

April 22. First Illinois Promotional Bred Heifer Sale, Normal State Teachers College Sales Barn, Normal, Ill. Sale managed by the Illinois G. B. A., 108 East Wilson St., Batavia, Ill.

April 22. Alabama State Guernsey Sale, Montgomery, Ala.

April 22. Cat-tail Lakes Farms Dispersal, H. L. Covert, Louisville, Ky., owner. Sale managed by the Russell George Sales Service, Lebanon, Ind.

April 22. Annual Eastern Shore Sale, Pioneer Point Farm, Centerville, Md.

April 24. Missouri G. B. A. Annual Sale, University Livestock Pavilion, Columbia, Mo. H. A. Herman, secretary, 101 Eckles Hall, University of Missouri, Columbia.

April 25. Orchard Brook Dairy Farms Dispersal, W. H. Tants, owner, Altamont, N. Y. Sale managed by Seath and Shultz Sales Service, Peterborough, N. H.

April 27. 29th Special Guernsey Sale, Sales Pavilion, Lancaster, Pa. Sale managed by the Pennsylvania G. B. A., P. O. Box 491, Harrisburg, Pa.

April 29. Ward Snarr's Heifer Sale, Fairgrounds, Shelby, N. C. Sale managed by Ward Snarr Auction Service, Siler City, N. C.

April 29. The Mid-State Indiana Guernsey Sale, Fairgrounds, Indianapolis, Ind. Sale managed by The Russell George Sales Service, Lebanon, Ind.

May 1. 11th Quail Roost Maxim Sale, Rougemount, N. C. Sale managed by The Louis McL. Merryman & Sons, Inc., Sparks, Md.

May 1. Idaho State Invitational Sale, Fairgrounds, Boise, Idaho. R. S. Davis, Kuna, Idaho, Sale Manager.

May 2. South Carolina State Sale, Columbia, S. C.

May 3. Second Golden Guernsey Sale, Hays Sale Arena, Oakville, Ontario, Canada.

May 3. Green Meadow Sale, Trenton, N. J. Sale managed by the Seath and Shultz Sales Service, Peterborough, N. H.

May 5. 5th Annual Consignment Sale sponsored by the Lancaster County Guernsey Cattle Club, Fairgrounds, Lancaster, S. C.

May 4. The Guernsey Sire Sale and 24th New England Sale, Eastern States Exposition Grounds, Springfield, Mass. Sale managed by Dunn & Harwood, Schoharie, N. Y., and Cordaville, Mass.

May 5. Fourth Annual Colorado 4-H and FFA Heifer Sale, Longmont, Colo.

May 5. Michigan Spring Sale, Wolverine Sale Barn, Williamston, Mich. Sale managed by the Michigan G. B. A., 212 Abbot Bldg., East Lansing, Mich.

May 5. Fourth Annual Wayne County Sale, Palmyra Fairgrounds, Palmyra, N. Y. For catalog write to C. M. Hepburn, Ontario, N. Y.

May 5. Kentucky Spring Promotional Sale, Madisonville, Ky.

May 6. Starr Farms Dispersal, Elkhart, Ind. Sale managed by the Indiana G. B. A., Inc., 821 Lafayette Life Bldg., Lafayette, Ind.

May 6. Shady Brook Farm Dispersal, with additional consignments, Glenburnie Farm, Trenton, N. J. Sale managed by the Pate Sales Co., 2064 Lawrence Rd., Trenton 8, N. J.

May 10. Everett R. Beaty's 4th Annual Spring Sale, Beaty's Sale Pavilion, Huntington, Ind. Sale managed by The Everett R. Beaty Sales Service, Huntington, Ind.

May 11. Southwest Invitational Sale, Oklahoma City, Okla.

May 15. Mid-West Invitational Sale, Waukesha, Wis. Gavin W. McKerrow, Pewaukee, Wis., Coordinator.

May 17. Billings Guernsey Association Annual Sale, Billings, Mo. For catalogs write Anthony Yonkerman, Billings, Mo.

May 17. Eastern Guernsey Sale, Glenburnie Farm, Trenton, N. J. Sale managed by the Pate Sales Company, 2064 Lawrence Road, Trenton, 8, N. J.

May 17. New Jersey G. B. A. FFA and 4-H Heifer Sale, Glenburnie Farm, 2064 Lawrence Rd., Trenton 8, N. J.

May 18. 25th Guernsey Sale, Trenton, N. J. Sale managed by The Louis McL. Merryman & Sons, Inc., Sparks, Md.

May 20. The Second McDonald Sale, Cortland, N. Y. Sale managed by The Louis McL. Merryman & Sons, Inc., Sparks, Md.

May 22. Shamrock Guernsey Farm Dispersal, J. E. Sinclair, owner, Hillsboro, Kan.

May 23. Annual Murphy Purebred Guernsey Sale, Cherokee County Fairgrounds, Murphy, N. C. Sale sponsored by the Cherokee County G. B. A.

May 25. 6th Annual Pennsylvania State Heifer Sale, Sales Pavilion, Lancaster, Pa. Sale managed by the Pennsylvania G. B. A. P. O. Box 491, Harrisburg, Pa.

May 26. Sale managed by The Louis McL. Merryman & Sons, Inc., Sparks, Md.

May 27. Fifth Annual Fresno Guernsey Futurity Sale, Fresno Fairgrounds, Fresno, Calif. Sale managed by the California Guernsey Cattle Club, Inc., 401 California Fruit Bldg., Sacramento, Calif.

May 29. Henderson County Guernsey Cattle Club Sixth Annual Sale, Sky Brook Farm, Hendersonville, N. C. Sale managed by the Salley Sales Service, Orangeburg, S. C.

May 31. 7th Central Carolina Sale, Lexington, N. C. Sale managed by the Salley Sales Service, Orangeburg, S. C.

June 1. Pacific Northwest Sale, Portland, Ore. Sale managed by the Western Guernsey Service, 1311 South Pleasant Ave., Lodi, Calif.

June 1. Harledon Farm Reduction Sale, with consignments, Fairgrounds, St. Paul, Minn. Sale managed by Al Vary, R. R. 2, Sterling, Ill.

June 5. Bargar Farms Dispersal, Bargar Brothers, owners, Jefferson, Ohio. Sale managed by The Louis McL. Merryman & Sons, Inc., Sparks, Md.

June 9. Inland Empire Guernsey Cattle Club Pure Bred Sale, Deer Park, Wash.

June 17. Louisiana State Sale, Alexandria, La.

June 27. Washington County Sale, Washington, Pa. Sale managed by the Pennsylvania G. B. A., Box 491, Harrisburg, Pa.

July 6. 30th Special Guernsey Sale, (Night Sale), Lancaster, Pa. Sale managed by the Pennsylvania G. B. A., Box 491, Harrisburg, Pa.

July 20. Ohio State Guernsey Sale, Delaware County Fairgrounds, Delaware, Ohio. Sale managed by the Ohio G. B. A., Wooster, Ohio.

July 21. 29th Glenburnie Sale, Glenburnie Farm, Trenton, N. J. Sale managed by the Pate Sales Co., 2064 Lawrence Rd., Trenton 8, N. J.

Aug. 14. Louis Merryman's 75th Sale, Maryland State Fairgrounds, Timonium, Md. Sale managed by The Louis McL. Merryman & Sons, Inc., Sparks, Md.

Aug. 17. Tidewater Guernsey Breeders Sale, Fairgrounds, Waraw, Va. Sale managed by the Virginia G. B. A., 914 Capitol Street, Room 903, Richmond, Va.

Aug. 25. Third Franklin - Burkeville Sale, Burkeville, Va. Sale managed by The Louis McL. Merryman & Sons, Inc., Sparks, Md.

Fairs . . .

May 6-13. American Royal Live Stock & Horse Show, Kansas City, Mo. Guernseys will be judged on May 7 and 8 by L. V. Wilson.

Meetings and Shows . . .

April 22. New Jersey G. B. A. FFA and 4-H Judging School, Wilgorlan Farm, Titusville, N. J.

April 24. Spring Meeting of the Finger Lakes G. B. A., Osborne House, Auburn, N. Y.

April 26. Annual Meeting of the New York State Guernsey Breeders Cooperative, Inc., DeWitt Clinton Hotel, Albany, N. Y.

April 29. Capitol District Guernsey Breeders Spring Show, Fairgrounds, Altamont, N. Y., 10:00 a. m. James Dodds, judge.

May 10. Annual Meeting of The American Guernsey Cattle Club, Hotel Skirvin, Oklahoma City, Okla.

May 17. Alabama State Guernsey Field Day, E. F. Randall Farm, Marion Junction, Ala.

June 16. Saginaw Valley G. B. A. Field Day, Elmer F. Frahm's Elmwood Farm, Frankenmuth, Mich.

June 22. Illinois Valley G. B. A. Type School, Ger-Gar Farm, Canton, Ill.

June 27. East Central Illinois Type School, Raymond Green's Maple Grove Farm, Gibson City, Ill.

July 7. Virginia State Field Day, Ellerslie Farm, Petersburg, Va.

July 15. Okaw Valley G. B. A. Parish Show, Fairgrounds, Altamont, Ill.

Aug. 5. East Central Illinois Parish Show, at the Park, Clasna Park, Ill. Prof. C.S. Rhode, University of Illinois, judge.

Aug. 18. New Jersey G. B. A. Annual Show, Glenburnie Farm, Trenton, N. J.

Aug. 29. First Pennsylvania Guernsey Show, Sales Pavilion, Lancaster, Pa.

Kentucky District Shows

April 29. District Show at Shelbyville.
May 1. District Show at Ashland.
May 2. District Show at Cynthiana.
May 3. District Show at Campbellsville.
May 4. District Show at Madisonville.
July 29. District Show at Annville.

Kansas District Shows

April 17. Southeast Kansas District Show.
April 18. Southern Kansas District Show.
April 19. Central Kansas District Show, Salina.
April 20. Northeast Kansas District Show.
April 21. Kaw Valley Kansas District Show.

Minnesota Parish Shows

June 5. Parish Show at Lewiston.
June 6. Parish Show at Albert Lea.
June 7. Carver County Parish Show.
June 8. Central Minnesota Parish Show.
June 9. Lakes Region Parish Show.
June 10. Parish Show at Aitkin.
June 12. Twin-City Area Parish Show.

Big Plans for Oklahoma City

Annual Meeting plans are well advanced. A real treat is in store for all those who are making the trip to the Southwest. If you like to stay in beautiful hotels, breathe the air of the open plains, meet the best of breeders, and enjoy a "bang-up" program, be in Oklahoma City by noon on Sunday, May 7, and stay until Thursday afternoon, following the Sale, or as much of the time as you can.

Every hour is filled with worth while doings and enjoyment. It will be another meeting of The American Guernsey Cattle Club to be remembered.

Call to Annual Meeting

Members of
THE AMERICAN GUERNSEY
CATTLE CLUB:

The seventy-third annual meeting of THE AMERICAN GUERNSEY CATTLE CLUB will be held at the Hotel Skirvin, Oklahoma City, Oklahoma, Wednesday, May 10, 1950, at 10 A. M.

The business of the meeting will be to act upon:

The election of members of the Executive Committee; the reports of the Secretary - Treasurer; recommendations of the Executive Committee, and all matters relating to the Club and its activities.

As has been the custom in the past, proxy blanks are enclosed for your convenience in case you are unable to be present in person at this meeting.

Yours very truly,
The American Guernsey Cattle Club
KARL B. MUSSER
Secretary

KBM:MJB
Enclosure

DON'T OVERLOOK THE FACTS

Foremost Prediction Is A Great Sire—But the cows he is mated to are also most important.

3 of the 4 Highest Tested Prediction Daughters Are Out of ROCKINGHAM-BRED COWS

NATURALLY . . .We are proud of the record ROCKINGHAM-BRED COWS AND BULLS HAVE MADE FOR THEMSELVES. **They make good. . . .** A check of the records proves this.

3 Examples of What Happened When Foremost Prediction was mated to a ROCKINGHAM-BRED COW. Not a bad average—these 3 are among the 4 highest daughters.

ROCKINGHAM MAY PRINCESS
12323—673—A
3 A. R. sons—3 A. R. daughters including McDonald Farms Fidelity, 14276—838—6yrs.

ROCKINGHAM PRINCESS LASSIE
10963—530—AA
1 A. R. daughter—McDonald Farms Elsie, 15080—822—6yrs.

ROCKINGHAM ROYAL LUSTRE
10393—473—D
2 A. R. daughters including McDonald Farms Daybright, 13855—772—7yrs.

What this blood has done for others—it can do for you. Why not take time to study the records—check the proof—we think you'll agree **ROCKINGHAM COWS AND BULLS MAKE GOOD.**

Offering for Sale . . . A Choice Selection of Bulls . . .
BULLS RICH IN THIS COMBINATION OF BLOOD AND INHERITANCE THAT HELPS PRODUCE SUCH COWS AS FIDELITY, ELSIE, DAYBRIGHT, AND OTHERS. ADD THIS PROVED AND VALUABLE BLOOD TO YOUR BREEDING PROGRAM THROUGH A ROCKINGHAM BULL.

SEND FOR PRICES AND PEDIGREES.

Consigned: 24th New England Sale and the Guernsey Sire Sale
May 4, 1950 — Springfield, Mass.

BULL—**Rockingham Peerglenn,** born: April 14, 1948
Sire: **Rockingham Peer** (See March 15 advertisement).
Dam: **Rockingham Holliglenn**—722—5yrs. 1st Produce of Dam at Topsfield '48.

BULL—**Rockingham Remarkable,** born: Sept. 18, 1948
Being used in our herd, full brother to Rockingham Repeater, being used quite extensively and full brother to Rockingham Recollect—627—Jr3—owned by Woodacres Farm, N. J., 1st prize Aged Cow, E. S. E. '49.
Sire: **Rockingham Reliance**—OUR SENIOR HERD SIRE.
Dam: **Rockingham Peerlass**—720—BB, 711—6yrs, 3 A. R. daughters.
Maternal Granddam, Rockingham Star Lass—2 A. R. daughters, 1 A. R. son.
Maternal Great Granddam, Rockingham Highlight—2 A. R. daughters, 1 A. R. son.
Maternal Great Great Granddam, Rockingham Ultra Star—4 A. R. daughters.
First 2 dams average 889 lbs. fat. Seven nearest dams average 753 lbs. fat.

ALSO CONSIGNED: **Rockingham Charming Maid,** born: Jan. 7, 1945
Sire: **Rockingham Prince Charming**—22 A. R. danghters, 4 A. R. sons.
Dam: **Rockingham Hollibelle**—3 A. R. daughters, 1 P. R. son.
Member 1st prize Young Herd, E. S. E. 1937. Winner of many other prizes.
Maternal Granddam, Rockingham Ultra Belle—1 A. R. daughter.
Maternal Great Granddam, Rockingham Francaise—1 A. R. daughter, 3 A. R. sons. Full sister to Rockingham Maid.

"The Sire of Sires"
LANGWATER HOLLISTON, A. R.

ROCKINGHAM and GREYCOURT FARMS

SALEM, NEW HAMPSHIRE — DANIEL G. TENNEY, Owner
METHUEN, MASSACHUSETTS — CARL L. ERICKSON, Manager

Farms conveniently located five miles apart.

Thinking About Breeding

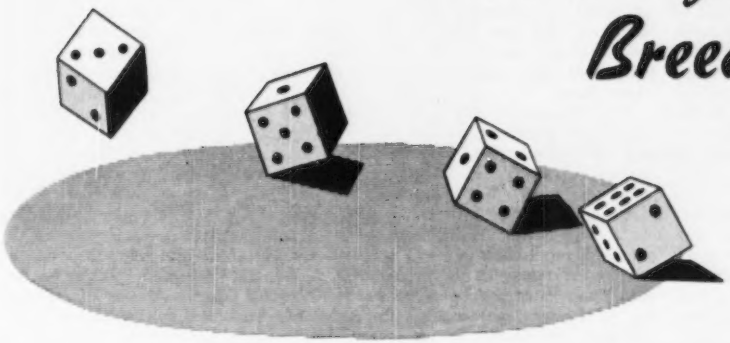

By
James B. Robertson

Every mating we make is like throwing thirty-sided dice when the ovum and sperm unite

THIS is written primarily for farmer-breeders. When a man assumes the care of a piece of land, if there is any iron in his blood, he accepts the implied responsibility to leave it more fertile at the end of his days. When a man becomes the owner of registered Guernsey cattle he has assumed an obligation, whether he realizes it or not, at least to try to create a better cow than he has bought. For after all the only excuse for a registered animal is that because of recorded production and physical character she may be a means, principally through her sons, of lifting the profitableness of the great mass of cattle in the country. Unless we do improve our cattle it is possible for them to fall into ill-repute with the milk farmers whom we are trying to help.

Just a straw in the wind: An old-time breeder of good cattle advertised locally that he had some cows to sell. A reputable mature grade cow dealer came to see them. His offer of $300 each displeased the owner for they were good cows. "Well," the dealer said, "if you will put ear tags in the ears and have the health charts so recorded that the buyers will not know they are pure breds and I can sell them as grades, I will give you $350.00." We do ourselves and our breed a real service when we sell misshapen and unprofitable cows to the butcher—not as registered cows.

Two statements made many years ago have irritated and at times discouraged the writer. Our capable and respected secretary, Karl Musser, said "I do not in my lifetime expect to see any improvement in the uniformity of the conformation of the Guernsey cow." J. L. Hope of Florham Farms, in our eyes the dean of Guernsey breeders, said one winter night as we sat in his office in the red glow from the open door of the roaring, pot-bellied stove. "Jimmie, the percentage of top cows we get in our breed is too small to be commercially profitable; it is not over five per cent." Because he was a master breeder he could and did get close to five per cent. In the breed as a whole the evidence indicates that not even one in a hundred matings results in a top cow. Looks as if we had a tough nut to crack, and we have. Will you bear with us while we put our thoughts on paper without any pretention to having the answer? You are at liberty to knock the bottom out of them and present your own way of thinking. Only one thing we know; unless we do apply our thoughts to the problem, our secretary's statement will come true.

After long hours of stewing and chewing some 10 years ago, the thought came to the writer that our breed has some rather fixed characteristics; a yellow and white hide, ability to give yellow color to the milk, persistency in production, and a reasonably good level of production of four and one-half to five per cent milk.

How did the Guernsey cow get these fixed characters? Our breed lacks only the ability to breed true. By this we mean full sisters only a year apart in age will be totally different in physical character, or a daughter has little in common with her mother in conformation. We say she is a bad breeder. Is she? Is it her fault or ours? We know some of you will say, "To heck with what a cow looks like, milk's the answer." No one knows better than we do that milk keeps bread and butter on the dinner table of the farmer-breeder, but there is more to a proper individual than that. We do not like to stay up half the night with that narrow pin-boned cow with a gable-roofed pelvic arch that can't have her calf normally. It is hard work picking up and patching up the rotten feet of the crooked-legged cow whose feet are everlastingly in trouble. We get tired of babying the narrow-chested cow that can't eat enough to make milk profitably. We can't, with a clear conscience, sell milk from the floppy-uddered cow that is continually getting hurt and full of garget. Eliminate these troubles and there is real pleasure and profit in caring for the herd. Then, too, we have fewer replacements and we will have some to sell. Watch the visitor to your barn go down the line of cows. He will stop every time at the wide, flat-rumped, well-balanced cow and ask about her. Harry Pate the other day at the Eastern Guernsey Breeders' meeting called it "eye appeal."

But to go back to the question of how did the Guernsey cow get those

fixed characters. Geneticists tell us that color is one of the easiest characters to fix. Somebody long ago probably liked the fawn and white markings on some cow and bred the yellow cow to a yellow bull. This we do know, that 40 years ago the percentage of black-nosed calves dropped was much greater than it is today. Why? Because we stopped using black-nosed *bulls* to sire our calves. Note that all we did was to stop injecting into the inheritance the black nose when we knew the inheritance was there. It could be seen.

The mystery of the Guernsey's ability to make yellow-colored milk will probably never be fully known. We do know that for a long time among the women on the Island of Guernsey there has been keen competition in the weekly butter markets. The golden color is one of the much desired attributes of good butter. Gordon Hall, who has spent considerable time on the Island, has stated a number of times that there is not too much close breeding there. A casual examination of the pedigrees of imported cattle verifies this fact. Are we justified then in assuming, having the butter market as a dominant factor, that the son of the cow giving the yellowest butter was retained for service; that this procedure oft repeated had a real part in fixing the ability to give yellow milk?

We could not even guess how the character of persistent milking was acquired. We have heard it said that our long test period (365 days) has helped to retain and strengthen this characteristic.

Our interest in Guernseys began about the time the Advanced Registry was established. What has been the procedure of our Guernsey breeders since that time? We have bred production to production. What have we accomplished? Much. We have put high production in spots into almost every family in the breed. To justify that statement review the breeding of the four lists of class leaders published periodically in this Journal. We have done more than that. We have scattered across the land a great number of highly profitable milk producers that just miss being class leaders. K. C. Sly of McDonald Farms spoke timely a year or two ago when he said, "We will have to learn to know how good a cow is that will make 550 pounds of fat in 305 days on two milkings." More and more it is evident that profitable production is dependent on care and management. It is there but lacks opportunity.

What else have we done in the past 50 years? We have disregarded physical character in our matings to such an extent that in the majority of cases there is hardly a gambler's chance of their producing uniform progeny. There is no intent here to be critical of anyone. We are as guilty as any of unconsciously violating the simple law of breeding that "Like begets like or the likeness of some ancestor." Our thought is best illustrated by using three cows with which you are all familiar at the moment; the first, second, and third place cows at the last National Guernsey Show. The judge, Mike Seath, had them in proper order—three grand cows, each a champion at a principal show. Yet, each of them in our eye represents a radically different type of Guernsey cow. Each of them bred to a bull whose dam has similar physical character may produce a son of extraordinary worth as a breed improver. But were it possible to get a bull with these three cows as his near-

Adobe Eldor Pearlette, first in the aged cow class at the National Guernsey Show and senior and grand champion.

Dinsmore Royal May, third in the aged cow class at the National Guernsey Show.

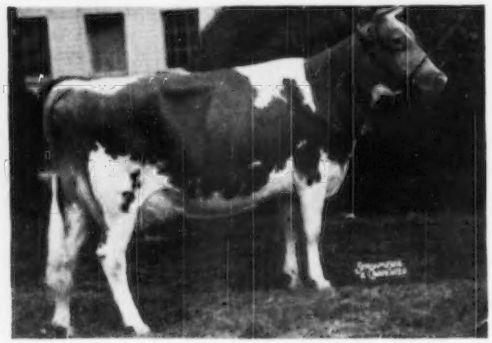

McDonald Farms Honeybloom, second in the aged cow class at the National Guernsey Show.

Which of these three types do you prefer? Take your choice and stick to it.

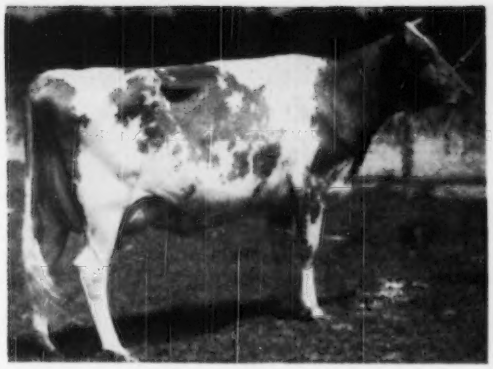

Afton's Golden Marie, senior and grand champion at the 1948 National Guernsey Show

Why is there such a variation in full sisters?

Full Sisters

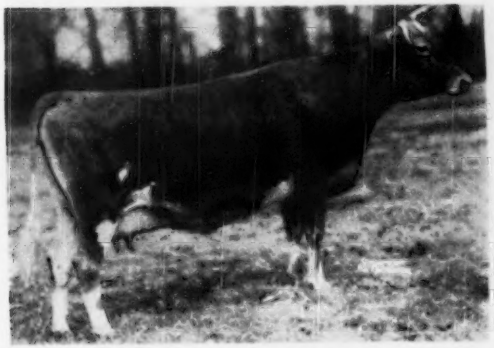

Springwater's Millie, maternal granddam of Afton's Golden Marie

Springwater's Betty

est dams, we would feel quite sure that he could not sire a uniform group of daughters because of the mixed inheritance in physical character of his three nearest dams. Which of the three types do you prefer? Take your choice but stick to it. In the end, the public will appraise your accomplishments. We are partial to quality, so for a breeding cow we would like the third cow. Far along in her lactation period she was in her proper place last October 5. Fresh and in bloom she would have "eye appeal," the kind of a cow we farmer-breeders need; short-legged, deep-bodied, the kind that can stand in a straight stall and milk and doesn't need a box stall except at calving time.

Why is there such a variation in full sisters? Is it that mixed up inheritance of individuality? I am sure our good president, R. F. Loree, will forgive us if we take liberties with cows he has bred to illustrate two points. First, there may be gold nuggets on many a farmer-breeder's farm across the country. Second, that mixed inheritance. We have heard the question asked: "Is Afton's Golden Marie (1948 National Champion) a sport? We say emphatically "No," in spite of the fact that at Afton Farms she has a full sister with little of the same character. Close to 20 years ago we were roaming the hills and valleys of northern Pennsylvania with A. R. Wilcox, who knows well nigh every road, farm, farmer, and cow of the three northern counties. Just out of Lawton we turned into a straight - up - the - mountain lane to a farm home. Mr. Pickett led us another long way to a clearing. There on a mound outlined against the sky stood a thin, young cow. That cow was Springwater's Betty which sold for $3,250 at auction in 1932; in the heart of the depression. We took home that day five, all by a sire of obscure breeding, without a record in the pedigree on either side. Included was a full sister of "Betty," Springwater's Millie, the maternal granddam of Afton's Golden Marie. Joe Hope found them in our barn and took them to Florham. Later we bought for Florham another full sister, Springwater's Marcella, that later made about 980 pounds of fat for Albert Winter at Mahwah.

What has all that to do with "Marie" not being a sport? This, that wherever her sire was used, that plain-bred bull left a trail of good-uddered, straight-topped, flat-rumped cows of quality that milked. These desirable characters were strong in his inheritance. "Millie" had a measure of that inheritance. We think that every mating we make is like throwing thirty-sided dice when the ovum and sperm unite. When "Marie" was conceived the good characters in "Millie" and her daughter came up and we got a rare good cow. When her sister was conceived the less desirable characters prevailed in the union. Both animals are the logical result of the mixed inheritance of individuality of their ancestors. Our problem is to load the dice so the wanted characters will come up more often. How can we do it?

Is close breeding the answer for the farmer-breeder? We think not. In years long gone it fell to our lot to mate sons to daughters of such good bulls as May Rose King and Frances Masher 2d

(*Please turn to page 1243*)

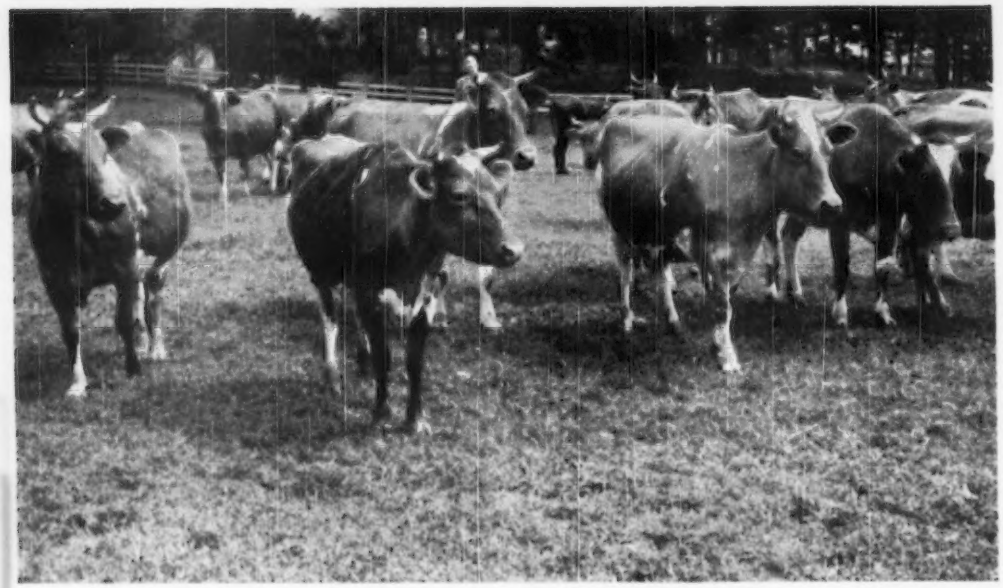

Sam Zimmerman's herd of 65 pure bred Guernseys average four gallons of milk per cow per day.

200 Out of 217 Acres in Pasture

Sam Zimmerman, son of a preacher, a banker by profession, capitalizes on ill health by developing a registered Guernsey herd producing an average of four gallons of milk each daily — — By S. R. Winters

SAM ZIMMERMAN, of Richland County, S. C., does not live on an island—a tract of land wholly surrounded by water—but his home is completely encircled with pasturage. Of his 217-acre dairy farm, only 17 acres are free from grassland farming—enough for vegetable and flower gardens and room for dairy buildings, structures for housing agricultural implements and feedstuffs, etc. A series of mirrors in his home reflect the encircling pastures—a constant reminder that in switching from row crops to grasses and clovers the appetites of cows were whetted, labor problems were solved, and cost of milk production cut sharply.

Dairy cows on the Zimalcrest Guernsey Farm, within the shadow of South Carolina's capitol city, Columbia, graze every month in the year. Pastures are of varying sizes (admitting of rotation grazing and increasing or decreasing the number of cows on pasturage) and the grass-clover mixtures include: combinations of crimson clover, oats, barley, and rye grass; Bermuda grass, lespedeza, and fescue; timothy, redtop, red clover, and ladino; and, for winter grazing, small grains and rye grass or oats and vetch. Permanent pastures carry three cows to the acre. Originally, this land was knee-deep in water and weeds, and briars stood waist high. Yet, this banker, turned dairy farmer, was once a row cropper, chalking up a state record in producing ensilage from corn—averaging 22 tons to the acre.

Thirty-six years ago, Sam Zimmerman was advised by his physician to stop counting money, forsake the teller's window, forget about bank notes, and get outdoors in search of relief from the plague of asthma. Having graduated from the University of South Carolina, majoring in banking, that was the only business he knew, yet he ventured into the production of commercial eggs. Even counting his eggs when they were in nests, the outdoor occupation of a poultryman did not cure asthma nor did it provide security for a wife and a six months old baby. However, sometimes the wheels of fortune turn a neat trick. The egg business of itself did not put Sam Zimmerman in the Dun & Bradstreet category, but by 1920 he acquired a modest farm and unpretentious buildings and equipment, sparking his start into producing milk commercially. An enterprising county agent, guiding his destinies, led him to purchase four grade Guernseys. A little later this nondescript group was increased to 15 milking cows.

The dairy specialist at Clemson College further spurred the efforts of this ailing banker who knew more about note paper than a dairy farm planned "on paper." In 1922, Mr. Zimmer-

man ventured cautiously into the field of breeding and milking pure bred Guernseys. The initial purchase, was, indeed, a modest one—only five females. But two of these—a large red Guernsey, Bessie's Maple Glen of Cornwell and Cavalier's Rose—were the foundation stock of Zimalcrest Guernsey Farm's present herd of 65 registered Guernseys. "Maple Glen" was bought for $400, and by 1943 two of her daughters, Maple Glen Peggy and Zimalcrest Maple, had given birth to 18 other calves. Other additions have resulted until lately 23 of old Bessie's descendants have been sold at an average figure of $333.40, and seven of them topped $615 each, by the law of averages.

More to come! Mr. Zimmerman's investment of $550 in the two foundation cows has mounted into the sale of 48 registered Guernseys, totaling $18,-025, and yet the herd of 56 descendants remains intact on the Zimalcrest Farm. Cavalier's Rose lived for 15 years and left a legacy of six Advanced Registry daughters and one Advanced Registry son out of nine registered progeny. Twenty-five of her descendants were sold for $10,335, an average of $414 each. There are 36 daughters, direct descendants of Cavalier's Rose, in the present herd. Adding further to this enviable record, Cavalier's Rose (according to authentic records) produced nearly 100,000 pounds of milk in 15 years. Furthermore, Mr. Zimmerman has not bought a female in 20 years—growing all heifers as replacements.

Let's look into the reflecting mirrors of the Zimmerman home and scan the procedure and results of a dairyman who can spare grudgingly only 17 out of 217 acres for anything but grassland farming, remembering that cotton was once the unchallenged King of South Carolina.

For winter grazing (and cows have green stuff 12 months), first the soil is tested to determine the amount of lime needed. Mr. Zimmerman believes that lime is like lather on a man's beard—it mellows the soil. Secondly, small grains and rye grass are planted; a few acres are seeded to oats and vetch; and still other acres are devoted to lespedeza. In sowing rye grass, it is done by drilling. It is sown in the fall and from 600 to 800 pounds of fertilizer applied to the acre. Nitrate of sodium is used as top dressing. Land had previously been covered with stable manure, eight to 10 tons per acre; all cow manure being distributed on the fields weekly. He advises against accumulation of manure in dairy barns. Rye grass is sown the latter part of September or first of October, at the rate of 35 or 40 pounds per acre. Liming precedes planting—1,500 pounds per acre, and then again 1,000 pounds an acre. These two applications were made during a five-year period. The acidity of the soil is kept at the figure of six and one-half or seven. Soil is a gray loam with clay subsoil. A firm seedbed is secured, with good cross-seeding, thus cows do not bog down while winter grazing. There are about 12 days a year when grazing is not permissible—the deterrent being severity of low temperatures rather than possible snows.

A 12-acre pasture is seeded each spring in pearl millet, then developed into a permanent pasture of ladino clover, Dallas grass, and a reseeding of tall fescue. Within a few months, this permanent pasture is bulging with ladino clover and fescue. In preparation of the seedbed the procedure is as follows: Sow the seed and apply from 500 to 800 pounds of 3-9-9 commercial fertilizer to the acre, followed by liming. Compost is spread at the ratio of eight to 10 tons per acre. The land is broken up with a disc plow and then smoothed over. Fertilizer and seed are put down simultaneously. A cultipacker follows. Liming is done every two years. From 600 to 800 pounds of fertilizer, 3-9-9, is applied each spring and repeated in the fall. A top dressing of 100 to 200 pounds of sodium nitrate is resorted to, in a split application, during summer and winter months. This mixture of ladino clover and fescue may be grazed in winter and summer. The pasture is mowed at intervals during the summer—curtailing the grass to four inches. Bitterweed and other obnoxious weeds are eradicated by a "2-4d" spray. Mr. Zimmerman reduces the needed implements on a farm to a grain drill, mowing machine, and manure spreader.

His formula for getting a good stand of ladino clover and fescue is: (1) Lime every two years; (2) prepare the soil for a good seedbed; (3) use commercial fertilizer at the ratio of 600 to 800 pounds per acre; (4) do proper seeding; (5) use a cultipacker. Ladino clover and fescue in winter as a per-

(*Please turn to page 1248*)

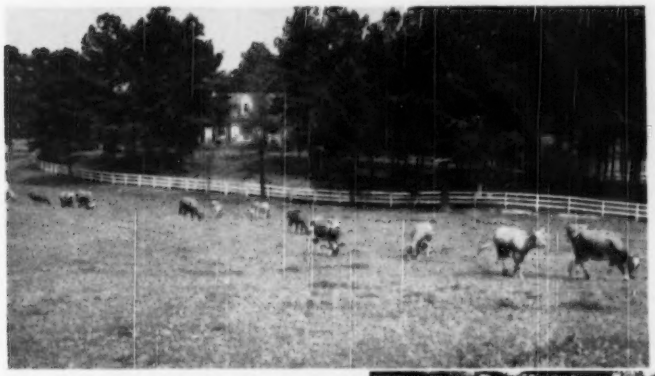

▲ *In Mr. Zimmerman's home, located in a pine grove, are a series of mirrors by which he can reflect pastures and cows encircling the home.*

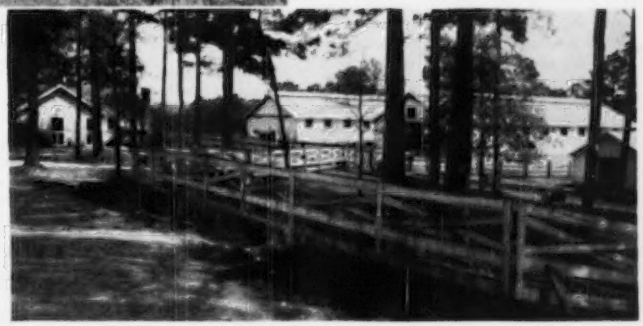

Milk barns, feed house, structures for holding pasteurizers and refrigerator equipment are seen in this picture. The buildings are in a group of pines. ▶

Some of the older cows of the Murrell herd, owned by Mrs. Howard Palmer, Wokingham, Berkshire. Mrs. Palmer's herd won the Silcock Challenge Cup over all breeds in 1949.

Guernsey News from England

By

Major D. Mac L. Macmillan

THE outstanding news item is the winning by Mrs. Howard Palmer's Murrell herd of the National Dairy Herds Competition for 1949, open to all breeds, with the Chalvington herd of the Misses Andrews and Spencer runners up. Since 1947 the records of these herds have been most consistent, as has been the general performance of the breed. In 1947, five Guernsey herds reached the leading 20 with a milk average of 8122 lbs. at 4.67 per cent butter fat. In 1948, nine Guernsey herds were in the first 20 with an average of 9479 lbs. of milk at 4.75 per cent butter fat. The 1949 figures for five Guernsey herds, including the first and second, were 10151 lbs. of milk at 4.95 per cent butter fat. In both leading herds the senior herd sire is responsible for the overwhelming majority of the milking herd. The Murrell sire, Golden Tip's Jewel 2nd of La Houguette, was fourth in the Bradfield Competition open to all breeds and has an outstanding record of daughters that have achieved high production. The Chalvington sire, Rose Lad 2nd of Maple Lodge, beat his Murrell rival by eight points in the Bradfield Competition for sire and progeny, having won the Competition in 1947. He has a record of 48 daughters reaching the English Guernsey Cattle Society's Advanced Register, out of a total of 60 registered daughters, with more to come on the Advanced Register.

In this country the term "Up-Grading" is applied in a much stricter sense than overseas. Here it is a long-term scheme covering five female generations to enable the progeny of Guernsey cows that for some reason are not in the Herd Book, to become eligible for reentry. The Up-Grading Scheme of the English Guernsey Cattle Society has now been working for five years

(*Please turn to page 1284*)

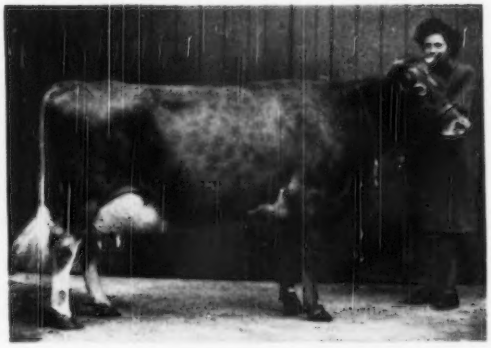

Merton Somerset Hazel 7th, A. R., bred and owned by C. C. Empson, Leiston, Suffolk, winner in the London Dairy Show, 1948, and Oxfordshire, Suffolk, Essex and Royal Norfolk Shows in 1949. She made 10343 lbs. of milk and 492 lbs. of fat with her second calf.

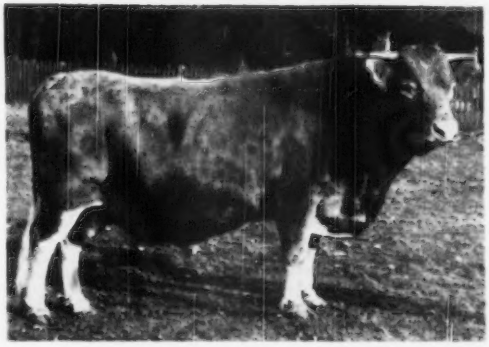

Golden Tip's Jewel 2nd of La Houguette, A. R., herd sire of the Murrell Herd. He is by Gem's Successor and out of Golden Tip of La Houguette, being bred by E. P. J. Torode, Island of Guernsey.

Two Men Who Played a Major Role in Introducing Guernseys Into Northern Minnesota Still Carry On — —

GUST SVANBERG

and

JOSEPH ANDERSON

THIRTY-SEVEN years ago, two young Scandinavian sailors turned their backs on the tumultuous life of the Skagerrack and the North Sea, abandoned their seafaring existence, and booked steerage passage across the Western Ocean. The Lady with the Torch blinked a fleeting welcome to them one foggy morning, the puzzles of Quarantine and Ellis Island were passed, and two young American farmers were born. Northern Minnesota opened her hospitable arms, and 40 acres of stump and timberland came into the possession of Gust Svanberg and Joseph Anderson, at Wilton. That was the beginning.

In 1923, the last year the National was held at the Twin Cities, a stout young man with the faint vestige of a seagoing gait, stopped in at the booth of The American Guernsey Cattle Club, and solemnly eyed Pearl's Dot, that occupied a box stall next to the booth. After a while he made himself known to members of the Club staff. It was Gust Svanberg. He came to learn, his trip financed by the commerical club of Bemidji, and he spent all of his waking hours during the next four days in accomplishing his object. Before he left, he had been called on to address a dairymen's and bankers' meeting, as a representative of the dairy industry in the cut-over timber sections of the north.

Bemidji is in the southern end of Beltrami County, which drops a hundred miles from the Canadian line, and which includes most of Red Lake and the Indian Reservation of the same name. The town is located on Lake Bemidji, which is really a bulbous wide place in the upper reaches of the Mississippi River.

In 1915 they bought their first 40 acres on contract. Six years later they started payments on their second 40, and three years later they added the third 40 acres. You must know this country to appreciate it. The first job was to build a home;—no, first they had to clear a space for the home. The next was to build a log barn for such live stock as they might accumulate. This was no contractor's job. Two men built the barn with their own hands. The timber came from the ground upon which it stood. While all this was going on there must be a garden to supply food for the winter,—potatoes and cabbage. Fifty-five acres were under cultivation by 1925.

The first fall's experience in the show ring gave them the pure bred

(Please turn to page 1257)

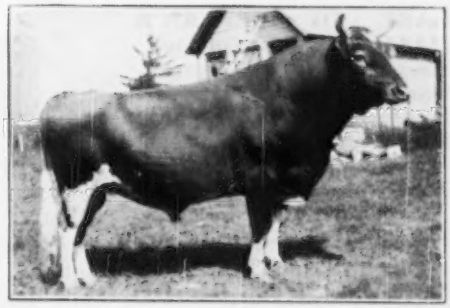

Old Oaks Imperator, one of the early herd sires.

Gloria's Premier of Old Oaks

Beltrami Florence Premier, a three-year-old, the present herd sire.

Aged Matrons

BABE OF STEP AN'A HALF—18 years of age. Sire: Flintarrow Warrior. Dam: Jane's Irene. Breeder: E. H. Wagemann, Billings, Mo. Owner: Paul Harmen, Chesterfield, Mo. Four registered progeny.

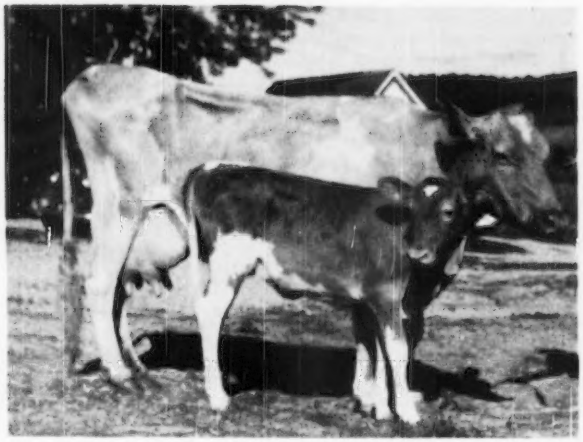

BETSY GERTRUDE OF MOUND SLOPE—17 years of age. Sire: Gold Seeker of Shorewood. Dam: Betsy of Mound Slope. Breeder: Harry Kies, Platteville, Wis. Owner: Leo Fitzpatrick, Dubuque, Iowa. 13 registered progeny.

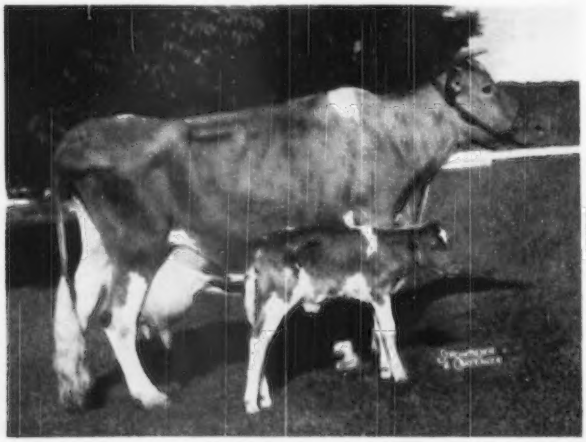

WATERLOO ANN—17 years of age. 10260—543—AA. Sire: Wood Lawn Stanley's Premier. Dam: Shuttlewick Lilly. Breeder: H. A. Carter & H. C. Petersen, Connersville, Ind. Owner: Kenneth Smock, Indianapolis, Ind. Eight registered progeny.

QUEEN'S PRINCESS OF CRANE FARM—18 years of age. Sire: Don Diavolo of Albamont. Dam: Queen Angeline of Crane Farm. Breeder: P. H. Crane & Brothers, Lebanon, Ind. Owner: P. H. Crane & Brothers, Lebanon, Ind. Seven registered progeny.

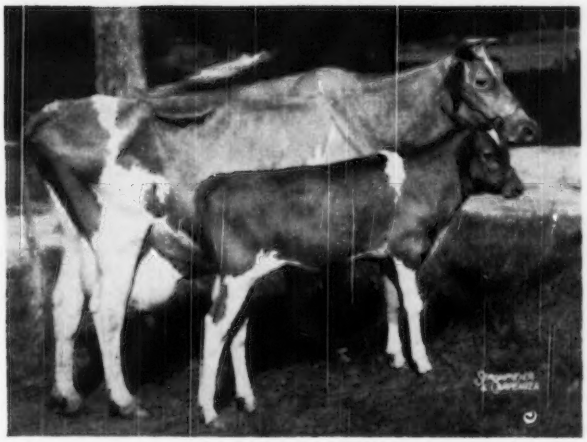

SUPREME'S CONTENT—15 years of age. 6387—326—GGG, 7397—392—FFF, 9403—500—DDD, 13008—656—A. Sire: Mayflower's Supreme. Dam: Hardwick's Contentment. Breeder: Henry W. Leeds, Westville, N. J. Owner: R. F. Dukes, Orangeburg, S. C. Nine registered progeny.

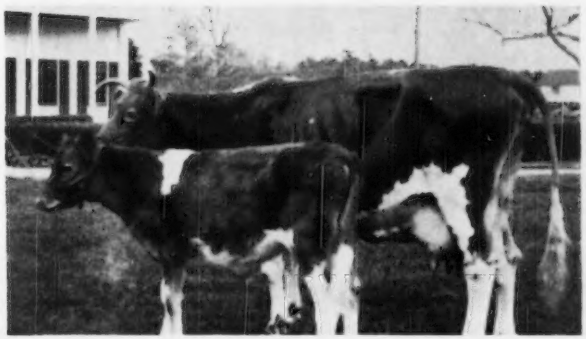

BUTLER ISLAND GEORGIA—16 years of age. 9878—547—F; 11512—583—C. Sire: Argilla Knight. Dam: Klondike Gay Caroline. Breeder: Thurmond Chatham, Elkin, N. C. Owner: Dinsmore Dairy Company, Dinsmore, Fla. Eleven registered progeny.

Meetings

Virginia	Tennessee
New Jersey	Florida

Virginia

THE greatest number of breeders ever to attend an annual meeting of the Virginia G. B. A., Inc., gathered on February 17 in the Ballroom of the Jefferson Hotel, Richmond, Va. The morning session, beginning at 11 a. m., was devoted to business of the Association. President E. C. C. Woods reported on the progress of the year's accomplishments, in general, and called for reports from the committees on the various phases of work. J. N. Leckie, association extension dairyman at V. P. I., gave an excellent report on junior club work and also gave an outline of the plans for the year.

Quite a discussion developed over the possibility of sending a state herd to the National Guernsey Show at Waterloo. If at all possible, a Virginia State herd will be sent, along with the three junior club entries for the show.

The officers for the year were elected as follows: E. C. C. Woods, Hanover, president; W. Clark Fleming, Jr., Norfolk, vice-president; and K. M. Mace, Richmond, secretary-treasurer.

The meeting adjourned for luncheon at 12:30 p. m. The famous Lynnhaven oysters on the half shell were a treat and were donated by Bayville Farms from their oyster beds. During the luncheon, Mrs. Thomas Blair entertained the group with several songs. She was accompanied by Mrs. K. M. Mace on the piano.

After the luncheon, Dr. W. F. Witter spoke of Bang's and a vaccination program. J. Frank Johnson, director of Milk Marketing, GOLDEN GUERNSEY, INC., Peterborough, N. H., spoke on the progress and development of GOLDEN GUERNSEY throughout the country. He stated that there is need for more advertising on the local level to maintain and increase our GOLDEN GUERNSEY sales.

It had been several years since Karl B. Musser had met with the Virginia Association and all were most happy to greet him again. Karl brought an interesting message about The American Guernsey Cattle Club and its meaning and service to breeders. He spoke of the expansion program, including the new administration building, and outlined briefly the national field work. Guernsey interest has been developing at a rapid rate in the South for several years, and more field work is being done than ever before. The annual meeting of The American Guernsey Cattle Club will be in Oklahoma City from May 7 to 11, and Karl urged everyone who could to attend. He also told of the plans for a trip to the Island of Guernsey following the annual meeting in 1952, and suggested saving our quarters and dollars through a rubber cow bank that will be available. We hope several Virginians will make the trip.

R. G. Connelly, extension dairyman, V. P. I., who is doing a great job in dairy extension work in Virginia, presented the Holliknoll, Sherwood Forest, and Harvey Bates trophies, and the production awards for class leaders—The Sherwood Forest Trophy for the highest score in the Annual Judging Contest was won by Wallace B. Garst, Roanoke; The Holliknoll Challenge Trophy for the highest two-year-old record with 305 days making calving requirements was won by W. H. Scott and Gordon W. Bridges, Franklin, with Elkhardt's Rosella, 11645—631—Sr2—305C—3x; C. F. Burroughs, Norfolk, won the Harvey Bates Award for the highest record in mature class, 5 years or over, 305 days making calving requirements, on Bayville Maxim's Tulip, 11805—611—5yrs—305C—3x.

New Jersey

THE annual spring meeting of the New Jersey G. B. A. was held on March 18 at the Far Hills Inn, Somerville, N. J. More than 130 Guernsey breeders were present for the luncheon and program which followed.

A discussion on the topic, "Economic Care of Livestock Through Better Farming Methods," was led by Dr. Ehrenfried E. Pfeiffer, noted authority on the practical application of organic farming. Before coming to America, Dr. Pfeiffer owned farms in Switzerland and Holland, and it was there that he realized the importance of a high water-storing capacity of soils for optimum plant growth.

When he purchased his run-down farm in Chester, N. Y., five years ago, he proceeded to rebuild his farm through the addition of organic matter to the soil. The stable manure, which is a basis of the organic material, is treated in the barn each day by a

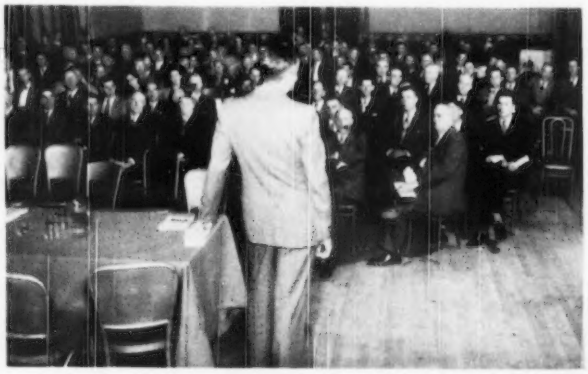

Dr. W. F. Witter addressing the Virginia G. B. A. Annual Meeting.

bacteriogical compound which is supposed to increase the rapidity of the breaking down of the manure through fermentation. With the addition of garbage material, straw and soil to the barn manure, he then has the complete composition of the organic matter. This matter is then piled on the fields in compost fashion and allowed to ferment for a four or five-month period or more. It is then spread on the soil. Dr. Pfeiffer claims his herd is much healthier and the amount of sterility and Bang's has been lessened.

Dr. Firman E. Bear and Professor Carl B. Bender, of the New Jersey Agricultural Experiment Station, spoke of the value which organic matter or humus gives to the soil. Dr. Bear suggested the use of green manures or deep-rooted legumes and grasses to provide the soil with organic matter.

One point was made very clear in this discussion, and that is we need more organic matter in our soils for higher crop yields. It thus becomes a matter of economics whether the organic matter should be added directly to the soil, through the addition of organic plant food or stimulated by good farming methods and the use of commercial fertilizers. This must be decided by labor available and productivity demanded from the farm.

Dr. John Bartlett, head of the Department of Dairy Industries at the New Jersey Agricultural Experiment Station, acted as moderator.

Several guests were present at the meeting. Charles L. Hill, of Rosendale, Wis., one of the oldest and best known Guernsey breeders in America, was guest of Collier Baird, Basking Ridge, N. J. Jim Christian, manager of Dunwalke Farms, Inc., Far Hills, N. J., had his father and mother-in-law, Mr. and Mrs. Donald Jefferies of Marysville, Calif., as guests.

An attractive table display of GOLDEN GUERNSEY milk literature was arranged, using club material which Albert H. Forsythe of Locust Lane Dairy, Moorestown, N. J., uses in their display at meetings and food shows.

Group at the Tennessee G. B. A. Annual Meeting: Standing, directors J. W. Reynolds, Dr. J. B. Swafford, Albert Gasser, E. B. Henslee, John Sloan, Newman Cheek and Elmo Phillips. Seated, Ballard K. Bennett, field-man for The American Guernsey Cattle Club; Allen Poe, secretary-treasurer; Dr. Sam B. McFarland, president; Charles Tobler, Jr., vice-president, and R. D. Stewart, assistant secretary of The American Guernsey Cattle Club.

Tennessee

AN excellent meeting of the Tennessee G. B. A. was held at the Andrew Jackson Hotel in Nashville on March 13. Dr. Sam B. McFarland, president of the Association, called the meeting to order and welcomed the good gathering of breeders from over the state. Lawrence Colebank, extension dairyman in Tennessee, was called on to discuss the 4-H and FFA heifer procurement program which he and W. H. Armstrong, extension dairyman in East Tennessee, have made use of in bringing into the state large numbers of outstanding bred heifers for junior work. Lawrence also announced that the Eric Schueler trophy for the county exhibiting the outstanding group of Guernseys at the 1949 State Junior Show, had been won by Greene County in East Tennessee. During his discussion, the need for other trophies for meritorious awards in both junior work and in recognition of outstanding producing cows was mentioned. This need was accepted as a challenge by some of the leading breeders in Tennessee, and when Lawrence left the meeting later in the evening, he had been guaranteed enough trophies to meet his needs. The men contributing these trophies are to be congratulated on their foresight. They are, E. B. Henslee of Henslee Farms, Kingston Springs, Newman Cheek of Station Camp Farm, Hendersonville, Dr. Sam B. McFarland, Robin Roost Farms, Lebanon; Albert Gasser, Purity Dairies, Nashville, and Dr. J. B. Swafford, Hamilton County Hospital, Chattanooga.

A 10 point program was planned for the year, including the organizing of three district shows within the state as a step in preparing for the time when Tennessee is able to exhibit a state herd at the National Guernsey Show.

A good speaking program was a feature of the meeting. R. D. Stewart, assistant secretary of The American Guernsey Cattle Club, was present and did his usual thorough job of addressing the group on the "Growth of Guernseys in the South." As a sidelight of his speech, Bob told of some of the work of The American Guernsey Cattle Club. S. L. Kalison, DVM, in charge of artificial breeding in Tennessee, spoke to the group stressing the importance of breeding records. Ballard K. Bennett, southern representative of The American Guernsey Cattle Club, reported on the increase in registrations in Tennessee, and stressed the importance of testing. Various committees were appointed to handle the details of the 1950 program, including a state field day in East Tennessee, provided a suitable location could be secured.

The nominating committee, composed of Dr. J. B. Swafford, John Sloan and Ballard Bennett, made the following recommendations for the year: President, Dr. Sam B. McFarland; vice-president, Charles Tobler, Jr.; secretary-treasurer, Allen Poe. Directors for one year, J. B. Parker, Blountville; Charles Tobler, Jr., Concord; Elmo Phillips, Nashville, and James Everhardt, Cleveland. Directors for two years, Dr. J. B. Swafford, Chattanooga; Newman Cheek, Nashville; Albert Gasser, Nashville, and John W. Reynolds, Goodlettsville. Directors for three years, E. B. Henslee, Nashville; Dr. Sam B. McFarland, Lebanon; Mrs. L. C. Langford, Nashville, and John Sloan, Nashville.

These men nominated for both officers and directors were unanimously elected, climaxing one of the most interesting meetings held by the Tennessee G. B. A. Much credit is due L. O. Colebank and his staff of extension dairymen for the untiring efforts they have made and are making to help put Tennessee Guernseys on the map. Some of these men were present, including Lynn Copeland of Middle Tennessee and Clyde Chappell of West Tennessee. The Guernsey breeders of the state have wholeheartedly supported this program and this report would be incomplete if their good work was not recognized.

Florida

FLORIDA Guernsey breeders met in Orlando on February 21. The meeting was held at this location again for the convenience of the Third Annual State 4-H Dairy Show, held on February 20 at the Central Florida Exposition. This 4-H event has grown in number each year and has also reflected definite progress in Club work.

A unique feature was the 4-H dairy banquet served in a large tent adjacent to the show ring. This banquet was provided by the Central Florida Exposition and the program was arranged by the Extension Dairymen and State 4-H Club Department. Many awards and recognitions of accomplishments were mentioned at the banquet. Guernsey awards were provided by the Florida organization and The American Guernsey Cattle Club. In addition, Dinsmore Farms, Jacksonville, made available for the first time a trophy for the best fitted animal.

Under the capable leadership of the officers and directors, the Florida Guernsey Cattle Club shows improvement in Guernsey activities each year. This year there was an increase in the number of registrations, the number of animals being tested, and the number of animals classified. Guernseys are doing well in Florida and the interest in GOLDEN GUERNSEY and the amount of milk sold under the trademark was increased for the past two years.

The presence of R. D. Stewart, assistant secretary of The American Guernsey Cattle Club, and L. B. Wescott, chairman of the GOLDEN GUERNSEY Advisory Council, was greatly appreciated. Their remarks were informative and entertaining. Both Mr. Wescott and Mr. Stewart spoke of the possibility of the Guernsey breed in this territory and something of its accomplishments in other states.

Out-of-state visitors were present from Wisconsin, Ohio, New York, Michigan, and Maryland. The University of Florida was represented by members of the Dairy Department, 4-H Club, and Extension Department.

New officers elected were John Sargeant, Lakeland, president, Earl Johnson, Jacksonville, vice-president, and John H. Logan, Largo, secretary-treasurer.

Arthur Mulford, field secretary for the Maryland G. B. A., presented a brief review of the 1949 accomplishments of the State Association. The state field-man then went into detail on the program of the Maryland G. B. A. for 1950. This program included the recognition of outstanding production, cooperation in again sponsoring district field days, recognition of outstanding youth work, participation in the National Junior Guernsey Show, providing fair booths, sponsoring a state sale, holding judging schools, a program to encourage greater participation in official testing, herd classification and membership in the District, State and National Guernsey Associations.

Henry Child, Club field-man, stressed the importance of specifically planning well in advance, and cited examples of various desirable activities as carried out by County Guernsey Breeders Associations.

Each meeting was completed with the showing of a movie.

DELMARVA ASSOCIATION

T. L. Whitehead called the meeting of the Delmarva G. B. A. to order at the Wicomico Hotel in Salisbury. The majority of the business concerned the planning of two events: First, the procedure for cooperation with the Extension Service in the youth program and, second, planning a District Field Day. Newell Stagg was appointed chairman of the Field Day Committee and promises of participation in this event were obtained from those present.

Officers elected were: President, T. L. Whitehead, Northampton County, Va.; vice-president, Newell Stagg, Worcester County, Md., and secretary-treasurer, Paul Jones, Jr., Worcester County, Md. The Board of Directors includes: B. F. Adkins, Wicomico County, Md., Herbert Willey, Somer-

Maryland District Meetings

THE week of February 26 could well be designated as Guernsey week in the State of Maryland. Starting on Monday, February 27, at Salisbury, on the lower Eastern Shore, and working North and then West, a series of eight county or district meetings were held. With one exception, the attendance at these meetings ran higher than a year ago and the feeling among the breeders in attendance was uniformly optimistically good for the future of the Guernsey breed in Maryland. Either Ralph Porterfield, Extension Dairyman, or Gordon M. Cairns, Head of the Dairy Department, represented the University in reporting upon testing activities before a Club program and field day shows.

In Maryland there are 24,000 cows on test in 37 D. H. I. A. Associations. One third of these are Guernsey herds. There are 1,103 cows from 40 herds enrolled in the H. I. R. program and 444 cows from 28 herds enrolled in the A. R. testing program.

In reporting on the Guernsey field day shows, the college men pointed out that 138 different exhibitors had shown 418 animals, which was one-half of the total of all breeds exhibited at these district shows. Fifty-one 4-H Club members were among the exhibitors. Mr. Porterfield reported on the State 4-H Judging Teams that won their contests both at the Dairy Cattle Congress and the Atlantic Rural Exposition. Dr. Gordon Cairns gave a summary of some research on the relative value of pure breds compared to grades. Dr. Cairns pointed out that for the last 12 years a uniform differential in value had been maintained to the distinct advantage of pure breds of all breeds.

Officers and directors of the Eastern Shore G. B. A. for the past year. Rear row, William Voshell, Preston; Gordon Harris, Royal Oak; secretary-treasurer, J. Walter Eby, Centerville; Charles Wilson, Chestertown; and Richard Nerlinger, Easton. Front row, Milton Cecil, Sudlersville; Kent Price, Chestertown, president, Dr. James W. Croxel, Centerville, and John Fuchs, Ridgely.

Officers and directors of the Cecil County G. B. A.: Director, Lloyd Balderston, Colora; vice-president, Jack Fralinger, Northeast; president, Frank D. Brown, Jr., Port Deposit; secretary-treasurer, Clarence Brown, Nottingham, Pa.; director, Charles England, Rising Sun, and director, R. H. Baker, Elkton.

Directors of the Harford-Baltimore G. B. A.: John B. Merryman, Sparks; J. Vernon Hall, Hydes; John D. Worthington, 3rd, Bel Air; Joseph Umbarger, Aberdeen, and Roland Beauvais, Monkton.

set County, Md., W. S. Nelson, Accomac County, Va., and J. Dudley Walker, Sussex County, Del.

Eastern Shore Association

Meeting at a Centreville Church, 150 Guernsey breeders from the Counties of Caroline, Kent, Queen Annes and Talbot joined in the largest meeting that was ever held by this association. A constructively active program, under the direction of Dr. James W. Crowl, was undoubtedly responsible for the increasing interest in the Eastern Shore G. B. A. program.

Milo Downey, State 4-H Club Leader, made brief remarks on the State Club's program and pointed out that he had been attending a meeting that day discussing the possibilities of a Spring 4-H Club round-up on the Eastern Shore.

Guy Harmon, president of the Maryland G. B. A., mentioned a few of the coming activities of the State Association's program.

Oliver Jones, Chairman of the Sales Committee of the District Association, reported on the progress of his committee's action for the annual Eastern Shore Sale that is to be held at Pioneer Point Farm, Centreville, on April 22.

The business of the evening was temporarily forgotten as the entire group enjoyed the activities of a magician who fairly well convinced the gathering and Bill Voshell, in particular, that he could not be tied up.

The program was brought to completion by an informal chat between Guy Harmon, Oliver Jones and Jack Turpin. Dr. Crowl introduced these men as the "three old men." After protests of such an introduction from each, the conversation revealed that, collectively, they knew more about the background and development of Guernseys on the Eastern Shore than the majority of the group there gathered.

Directors elected for the coming year are as follows: Caroline County, John A. Fuchs and William Voshell; Kent County, Kent Price and Samuel Spray; Queen Annes County, Milton Cecil, Dr. James Crowl, Guy Harmon, Oliver C. Jones, and Allan B. Lane; Talbot County, Gordon Harris and Carroll Shortall.

Cecil County

Meeting at Northeast, breeders from Cecil County, under the leadership of Frank Brown, spent the majority of their meeting time in developing a program for 1950. Methods and responsibility for a county tour, parish show, and youth activity were developed as a result of this discussion. Officers and directors of this Association are: Frank Brown, Jr., president; Jack Fralinger, vice-president, and Clarence Brown, secretary-treasurer. Executive Committee members elected were: R. H. Baker, Lloyd Balderston, and Charles England.

Harford-Baltimore Counties

Following the usual custom, breeders from these two counties preceded their meeting with a visit to the herd of one of the members. This year the visit was to William R. German's Namreg Manor Farm at Monkton. Here, the breeders had an opportunity to inspect the fine herd that is being developed and is coming along nicely under the management of Roland Beauvais. Following the herd inspec-

Officers and directors of the South Central G. B. A.: Standing, director, LeRoy Hersey, Edgewater, and director, Raymond Davis, Davidsonville. Seated, vice-president, V. J. Gallagher, Clarksville; secretary-treasurer, Carrol Warfield, Woodbine, and president, Melvin H. Wetzel, Woodbine.

Officers and directors of the Frederick County G. B. A.: Director, William Fouche, Adamstown; director, Maynard Hawker, Middletown; president, Richard Beachley, Middletown; director, Maurice Grossnickle, Knoxville; secretary, Howard Metzger, Myersville; and director, John A. Summers, Frederick.

Directors and officers of the Washington County G. B. A.: Earl Kline, Hagerstown; Archie Rinehart, Smithburg; president, Fred Downey, Williamsport; secretary-treasurer, Ralph A. McCauley, Hagerstown; and Mr. Grab, Hagerstown.

tion, the group adjourned to the Parish House of a nearby church.

William German acted as temporary chairman. Chairman of the State GOLDEN GUERNSEY Committee, John Worthington, made brief remarks concerning the milk marketing program. He also suggested the desirability of getting the Association on a more specifically organized basis.

Louis Merryman, Sr., discussed plans of the Maryland State Sale and the results of the State's 4-H Calf Selection Party. Mr. Merryman pointed out the value of continual contact between the breeder and the club member purchasing a calf. Citing "Phil" Turner as an example, he called attention to the desirable results that had been obtained through Mr. Turner's continued interest in the welfare of both the boy and the calf.

Following considerable discussion, a nominating committee of Phil Turner, Chairman, John Worthington and Louis Merryman were appointed to nominate directors for organizing the association. This committee made the following nominations: John Worthington, 3rd, temporary chairman, Roland Beauvais, Vernon Hall, George Knight, Jr., John Merryman, Howard Tulle and Joseph Umbarger.

SOUTH CENTRAL DISTRICT

Meeting at the Log Cabin Inn on Old Route 40, breeders from the South Central section of Maryland gathered to discuss their program for 1950. One of the fine things was the delicious fried chicken that is a specialty at this meeting place. The area covered by the South Central Association is large and not particularly populace with cattle. In spite of these handicaps, they made specific plans for carrying out a complete program of activities for 1950.

The activities of this organization are under the direction of Melvin Wessel, president; V. J. Gallagher, vice-president, and Carrol Warfield, secretary-treasurer. The Board of Directors includes: Raymond Davis, Leroy Hersey and William Powell.

CARROLL COUNTY

Colonel Burns, Carroll County Agent, and Herbert Snyder, of Union Bridge, made arrangements at the American Legion Hall in Westminster for the Carroll County Guernsey breeders. Following the program as outlined previously, a discussion took place on the advisability of organizing the Carroll County G. B. A. on a more specific basis. As a result of this discussion, a nominating committee was appointed and the following were duly elected: Andrew Hoff, temporary chairman; Earl Beard, William Hibberd, John Hull and Sterling J. Leister, as directors.

Granville Hibberd, Executive Committee member of The American Guernsey Cattle Club, made brief remarks and pointed out the necessity of the Association carrying on a program that would make more dairymen "pure bred minded." Louis Merryman again discussed the State Sale and the Calf Selection Day procedure.

FREDERICK COUNTY

Meeting in the Reformed Church at Middletown, over 90 Guernsey breeders and their families gathered for a delicious dinner, served by the ladies of the church, which was followed by an interesting meeting which featured the reports of considerable activity.

Carrol Leatherman, an active 4-H Club member in Frederick County, gave a fine report of the many activities carried on in Guernsey 4-H Club work. Guests introduced were: Herbert Snyder, of Carroll County, Mr. Remsburg, president of the Frederick County Holstein Breeders Association, and Louis Merryman, Sr.

Dr. J. C. Shaw, of the University of Maryland, was called upon to make brief remarks. Dr. Shaw pointed out that, in his research program, he was

Directors of the Carroll County G. B. A.: Granville Hibberd, New Windsor, chairman; Andrew Hoff, New Windsor; Earl Beard, Westminster; Sterling J. Leister, Hampstead, and William Hibberd, New Windsor.

interested in obtaining more animals affected with acetonemia.

The nominating committee reported and the following officers were elected: Martin Beachly, president; Mr. Zimmerman, vice-president; Howard Metzger, secretary, and Wolford Wolfe, treasurer. The Executive Committee members are Maynard Hawker and John Sommers.

WASHINGTON COUNTY

Starting its second year in operation, the Washington County G. B. A. can well be proud of their activities and accomplishments during 1949, their first year. Organized with some 30 or 40 in attendance, they doubled their attendance with over 80 folk at the Brethren Church in Hagerstown on the evening of March 3.

Under the leadership of Fred Downey and his active directors, this association presented a program of worth while activity throughout the year. An attractive program, listing the events completed during the past year, along with the membership of the association, was concrete testimony to the association's activity.

Guests introduced, who made brief remarks, were the D. H. I. A. Supervisor, "Buck" Fry, Chester Lyon of Antietam Farm, Louis Merryman and County Agent Mark Miller. Mark Miller showed some interesting kodachrome slides illustrating Guernsey activity in Washington County. New directors elected were: Prather E. Hull, of Clear Spring, and Archie Rinehart, of Smithburg.

Chester County, S. C., Meeting

THE annual meeting of the Chester County Guernsey Cattle Club was held February 22 at Chester, S. C., with 60 members present. Prior to the meeting, R. D. Stewart, assistant secretary of The American Guernsey Cattle Club, and Lloyd B. Wescott, chairman, GOLDEN GUERNSEY Advisory Council, were taken to visit several of the herds in the county, and together with R. B. Caldwell, president of the County Club, had dinner at Hillbright Farm as guests of the Stringfellows.

At the meeting, Mr. Caldwell stated briefly the accomplishments of the Club during the past year and said he thought they should begin to plan now for the fourth Guernsey Festival and other ways of promoting the breed in the county.

Mr. Stewart stressed a testing program of some kind for every breeder and compared figures on sale values of animals with and without official production records. He also stated that he hoped Chester County would go ahead with another Guernsey Festival, as this was the finest tribute he had ever seen paid to the Guernsey cow.

Mr. Wescott spoke briefly on some of the advantages this area has for dairying and about the success of the Guernsey cow and her product, GOLDEN GUERNSEY milk. Professor J. P. LaMaster, Head of the Dairy Department at Clemson, gave a short talk on some of the factors affecting cows and milk production.

The following directors were elected for the coming year: R. B. Caldwell, W. T. Betts, J. T. McDonald, L. E. Stroud 2nd, J. Watt Weir, Jr., H. L. Walker, J. P. Gaston, A. P. Atkinson, and W. B. Stringfellow, Sr.

Present as guests of the Club were W. W. Alman, secretary-treasurer of the South Carolina Guernsey Cattle Club, and R. H. Lemmon of Sonnylaine Farm, Whitmire, S. C.

Hamilton County, Ind., G.B.A.

SOMETIME in February a group of breeders in Hamilton County, Ind., got together and once more formed a Hamilton County G. B. A. John Krauter, field-man for the Indiana G. B. A., met with them and assisted with the organization. This group elected the following directors: Cecil Fox, Atlanta; Robert Miller, Noblesville; Lester H. Brown, Noblesville; Joel Haworth, Cicero; L. E. Hopkins, Sheridan, and Minor C. Friend, Noblesville. The association instructed this board to elect their own officers, and Joel Haworth was elected president; Lester H. Brown, vice-president, and Minor C. Friend, secretary-treasurer.

A second meeting was held in the Court House at Noblesville on March 17, with 21 people present. Awards for Guernsey 4-H members were discussed at length. It was voted to award a trophy to the grand champion club heifer in the name of the Hamilton County G. B. A. They also discussed the possibilities of supporting the State Dairy Farm contest. A 4-H Club committee was appointed consisting of Robert Miller, L. E. Hopkins and Earl M. Friend. The discussion in this meeting was long and healthy, and if the action will match the discussion, the association should perform excellent service for the industry in Hamilton County.

R. L. Holden, field representative of The American Guernsey Cattle Club, attended this second meeting, showed the Man Made Miracles film and discussed with the breeders the opportunity which is extended by The American Guernsey Cattle Club to each breeder once to bring his delinquent papers up to date without penalty, provided he has not had the penalty waived previously, provided that he brings all the papers up to date at one time, and provided he requests that the penalty be waived. It developed that some four or five breeders in the group will likely bring their registrations up to date.

Thumb District Annual Meeting

THE annual meeting of the Thumb District G. B. A. was held at Imlay City, Mich., on March 4. About 35 breeders from all over the eight counties of the district gathered in the morning for a bull session. There were 37 present at the luncheon and a total of 40 at the business session, which is about the same number as attended last year. While this number represented every part of the territory, at the same time it indicates that the association still has lots of possibilities, as the breeders' list indicates more than 250 breeders, large and small, in these eight counties.

After the Rheaume's Valley View Farms dispersal last fall, and the employment of the association's president, John Brecheisen by W. H. Odlum in Illinois, the directors met and elected C. Faye Myers, Grand Blanc, as their president for the remainder of 1949. At the annual meeting, Secretary C. L. "Stub" Cole reported on the activities of this association for 1949. A successful parish show was held at Lapeer, and a fine field day at Colby Dale Farms. Bruce Beaudette's Beach Road Farm is in this district and was host, on a state-wide basis, to a Classification demonstration that was unusually successful. Ten breeders have participated in a cooperative advertisement for the Thumb District in the Guernsey Breeders' Journal. Treasurer Drell Hull indicated that there had been 35 paid-up members for 1949 and that the treasury had a balance of $146, plus $125 remaining in the Harold Wadsworth Trophy Fund.

Harold Stewart, Vassar, and Walter Frahm, Frankenmuth, director and secretary, respectively, of the Saginaw Valley G. B. A., are also members of the Thumb District. They reported on the tour which the Tuscola County breeders made in the Thumb District in 1949, and indicated the great value which had accrued to the Guernsey industry in their counties by the participation of the Valley View show herd in their county shows for several years. They announced that the Saginaw Valley G. B. A. is planning a field day to be held at the Frahm's Elmwood Farm on June 19, and invited attendance and participation by the breeders of the Thumb District.

Bruce Beaudette extended an invitation to hold again a state-wide type school at his Beach Road Farm, Birmingham, with the Thumb District breeders participating in the role of host. Chairman Myers appointed a Parish Show committee, consisting of Albert Kessler, manager of Cesor Farms, New Hudson; C. L. Cole, manager of Colby Dale Farm, Romeo; and Addison Myers, Knollnook Farm, Grand Blanc; this committee to determine the place, date, promote entries, and arrange for the judge of the 1950 district show. He appointed a program committee for the Parish Show, consisting of C. L. Cole, chairman, Bruce Beaudette, Sargeant Lloyd Savoie, and Dean Hewitt. A 4-H Club committee was appointed, consisting of Lee Patterson, Homestead Farm, Richmond, chairman; Harold Kingsbury, Lapeer, and I. M. Street, Grosse Point Shores.

John Mernfield, of Radio Station WWJ and The Detroit News, spoke briefly. The suggestion had earlier been made that George Newlin be invited to be the official judge at the type school and John raised the suggestion, strictly from a promotional standpoint, that the association name a George Newlin Day and really promote the whole affair. Several more members were asked to participate in the Thumb District Cooperative advertising in the Guernsey Breeders' Journal.

W. W. "Woody" Snyder, professor of Dairy Production, Michigan State College and superintendent of Dairy Cattle at the State Fair, was present, as was also County Agent Mahaffy of Lapeer County. Talks were made by A. P. Cole, secretary of the Michigan G. B. A., and R. L. Holden, held representative of The American Guernsey Cattle Club.

The three directors whose terms expired were John Plagens, East View Farms, Memphis; Harold Roundy, Rochester; and Arthur Wood, Dryden. The hold-over directors are John Kiekbush, manager of Premier Farms, Rochester; C. L. Cole; Harold Kingsbury; Drell Hull, Capac; C. Faye Myers; Gordon Lovett, manager of Beach Road Farms, Birmingham; and Albert Kessler. The directors elected for three years were John Plagens; Sargeant Lloyd Savoie, Marlette; and Lynn Street, Yale.

Officers and directors of the Montgomery County, Pa., G. B. A.: Rear row, Alvin Funk, Collegeville, director; Fred Weigle, Gwynedd Valley, director; Merrill K. Zimmerman, Norristown, president; Joseph W. Stringer, Arcola, secretary-treasurer; Ellis D. Anders, Lansdale, vice-president, and Irvin Kratz, Norwood, director. Front row, E. C. Cokbery, Jr., Emmaus, director; I. A. Cassel, Harleysville, director, and the late Larry Tessier, North Wales, director. (The report on the meeting of this association appeared in the March 15 Journal.)

Newport County, R. I., Meeting

THE Newport County Guernsey Association held its third and final meeting of the winter on March 15 at Middletown, R. I. Despite the inclement weather, 55 were in attendance, including Dr. Charles Norton, Head of the Department of Animal Husbandry, and John Atwood, Dairy Specialist of the Rhode Island State College.

Russell M. Peckham, retiring president, thanked those present for their support and introduced the new officers, which are: President, Frank Coelho, Portsmouth; vice-president, Randolph Blackmer, Little Compton; and secretary-treasurer, Richard D. Kuhn, Portsmouth.

The report of the 4-H committee was given by William Menzi, who said that six pure bred Guernsey heifer calves had been promised for distribution this spring. When less than six months of age these calves are made available to the 4-H'ers at the price of $35.00 each which represents but a small part of their real value. The boys drew slips from a hat, with the following results: Calf from Hammersmith Farm, slip drawn by Bruce Burgess, Newport; calf from Bailiwick Farm, slip drawn by Leonard Gomes, Little Compton; calf from Quaker Hill Farm, slip drawn by Richard King, Tiverton; calf from Sunnyfield Farm, slip drawn by Larry Reagan, Jr., Newport; calf from Orchard Hill Farm, slip drawn by Raymond Wilkie, Tiverton; calf from Fairholm Farm, slip drawn by Donald Wilbur, Tiverton.

Theodore Suddard, 4-H Agent, remarked that nowhere in his travels had he found conditions where 4-H boys and girls could obtain calves at such a reasonable cost, and he thanked the Newport County Guernsey Association for its practical support of the 4-H movement. He spoke of the good showing that last year's calves had made both at the State Fair and the Eastern States Exposition.

John Atwood asked if it would be possible to hold a State-wide 4-H Guernsey judging contest in connection with the Association's annual Parish Show. After some discussion the matter was left for consideration by the directors.

Dr. Norton, representing Dean Mason Campbell who was unable to be present, described the proposed improvements which the Board of Trustees had approved and presented to Governor Pastore, and asked if some positive action could be taken by the Newport County Guernsey Association favoring the construction of an agricultural building at the Rhode Island State College.

President Coelho appointed the following men to serve as a show committee for 1950: Ernest Briggs, chairman, Russell Peckham, Irving Anthony, Anthony Arruda, William Menzi, Richard Kuhn and Gordon Folsom.

The speaker of the evening was Rex Le Parmentier, of Wethersfield Farm, Danvers, Mass. While addressed primarily to the 4-H members present Mr. Le Parmentier's remarks on fitting and showing were helpful to everyone. Good breeding, early leading, careful feeding, quality roughage, personal cleanliness and good sportsmanship were all dwelt on by the speaker.

The members present went on record as not favoring the Governor's change in the milk laws, and as wishing to retain the present Rhode Island Milk Board.

Mr. Le Parmentier was thanked for his most interesting talk, and further earned the gratitude of those present by offering a banner for the premier breeder at the Newport County Guernsey Association's 1950 Show.

Fox River Valley, Wis.

A NOON dinner meeting of the Fox River Valley, Wis., G. B. A. was held in Appleton on March 7. President Emory Meltz called the meeting, with reports given by secretary Elmer Kimball. The reports showed that an active part had been taken in 4-H work and the summer Parish Show.

One of the first matters of business was the planning of the 1950 Parish

Show. County Agent Fred Magnus had the good news that Outagamie County was to be host of that Show. Mr. Magnus pointed out that each breeder has an obligation to meet for the show and those not exhibiting can help in making the preparations of the day. Their hopes are to have it a little later in the year, as it would be a good time to pick the calves going to the 1950 Wisconsin Junior State Fair, stated Assistant County Agent Melvin Hafferbecker. He felt that Outagamie could have a much better representation at the Fair if they had some means of having a late show.

Maynard Matthys spoke on the importance of a Parish Show and 4-H Club work. He pointed out the service and advantages the recently organized Northeastern Sales Association is rendering to the breeders in that section.

Classification, advertising and salesmanship were thoroughly explained by George Chambers. He said that 14 per cent of the registrations coming into The American Guernsey Cattle Club were from sires of artificial insemination, so breeders should help them secure good bulls.

In closing, County Agent Fred Magnus outlined a program of testing, classification and membership that Guernsey breeders in Outagamie County should give considerable thought to if they plan to continue to be one of the leading Guernsey sections of the state.

Van Wert County Banquet

THE annual Van Wert County G. B. A. banquet was held on March 3 in Van Wert, Ohio. Approximately 240 members of the Association and guests attended the meeting, with out-of-town guests present from Allen, Paulding, and Mercer Counties, Ohio, and Huntington County, Ind. The delicious banquet was served at 6:30 p. m. Table decorations consisted of blue and gold candles, GOLDEN GUERNSEY place mats, napkins, and book matches, and individual plastic Guernsey cows for favors. Music during the dinner hour was furnished by the Van Wert High School Orchestra.

Norman D. Neiswander, enthusiastic president of the Association, introduced "Uncle Charley" Purmort, who acted as toastmaster for the evening's entertainment. The Van Wert High School Chorus very capably sang several numbers from the operetta, "Normandy," and Joe Siebold was in attendance from Napoleon, to lead group singing.

A few remarks were made by Associate County Agent Werner Becher on 4-H and FFA Guernsey projects in the county. He introduced Marlin Thomas, leader of the Pioneer Guernsey 4-H Club, and presented him with a certificate in recognition of two years' service as 4-H advisor of the club. Mr. Thomas then presented 4-H and FFA awards given by the Van Wert County Association to all club members completing their projects. Tom Kraner of Wren, received top award and Bill Galloway, second. Other awards were presented to Don DeBolt, Don Kraner, Gary Wilkin, Tom Giessler, Fred Giessler, Mary Ann Tomlinson, Trevor Jones, Randall Giessler, Roderick Gehres, Dick Neiswander, Floyd Weddle, Lowell Oechsle, Don Evans, Jack Bayles, Robert Klinger, and Homer Kraner. County Agent Larry Holtkamp introduced the guests from the other counties and associations.

Dr. Tennyson Guyer, nationally known speaker of Findlay, delivered one of his very inspiring addresses, using as his theme, "Look out your window and think; be thankful for what you have, and be kind and considerate to others."

Officers and directors of the association are: Norman D. Neiswander, Convoy, president; Paul Beldon, Van Wert, vice-president; Otto Gehres, Wren, secretary-treasurer; and Harold Bowen, L. L. Hoffman, and Marlin Thomas, directors. Serving on the banquet committee were Henry Thomas, chairman, Carl Fisher, Eldon McGee, T. A. Giessler, Mrs. Paul Etzler, and Mrs. Carl Fisher.

BY H. M. THOMAS

Carlton County, Minn.

GUERNSEY breeders and farmers from nine counties of northeastern Minnesota gathered at Barnum for the annual meeting of the Carlton County G. B. A., with a business session in the forenoon and talks and discussions during the afternoon.

The chief speakers on the afternoon program, in the order in which they talked, were Oscar Lauterbach, Askov, founder of the Dairy Cattle Research Foundation; George Chambers, Lewiston, The American Guernsey Cattle Club field-man and former county agent of Carlton County; L. V. Wilson, Excelsior; Karl B. Musser, secretary-treasurer of The American Guernsey Cattle Club, and Harold Searles, extension dairyman from the University Farm. John Waisanen, Arthyde, president of the Carlton County club, served as chairman.

Mr. Lauterbach patted the Guernsey breeders on the back when he told them that he himself was a Holstein man but the Guernsey breed was the most popular one on the Great Plains today. He gave the 100 breeders who attended the meeting a stern warning that they have a great responsibility to the dairy industry, to the breed association, to themselves and to the new breeders; that the dairy cow serves only one purpose, to make money for the owner, and when she ceases to do that there is only one thing she is good for—hamburger.

Mr. Chambers spoke on the educational program of The American Guernsey Cattle Club. L. V. Wilson said that he was very much concerned in seeing so many empty barns. He told the listeners that their first project should be to get these barns filled up with good dairy cattle. He then introduced the speaker of the day, Karl B. Musser.

Mr. Musser began his talk by saying that the dairy industry's biggest job was to get new breeders into the work. Too many people are leaving the farming world, he said. His talk was not all brightness and glowing promises. He searched the past, present and future of the Guernsey activities frankly and fully.

Mr. Musser cited the fact that before the war it required an average of eight cows per dairyman to assure an adequate income. It now requires 16 cows. "Some people," he said, "feel that in 10 years we will be swimming in milk in this country." Yet the truth of the matter, according to Mr. Musser and leading dairy officials with whom he talked, is that this country probably will be importing dairy products. Why? Mr. Musser answered his own question quickly: "Because of the drastic decline of dairymen and the small percentage of young men going into the dairy business." He pointed to the fact that there is a decline in cow population with an increase in human population, yet a huge surplus of dairy products are stored up by the government. The speaker traced the growth of The American Guernsey Cattle Club, showing how it came up from third place to second in size.

Harold Searles, extension dairyman from the University Farm in Minnesota, told the listeners, "The kind of dairyman you are depends on what kind of job you do farming." He told his audience that they did not have to take a back seat from any part of the state, "even if your acres are small and rocky, you still are able to produce the cheapest nutrient food for cattle." Two and one-half tons of alfalfa per acre raised in this section will produce more nutrient food than an acre of corn raised in any corn belt section of the state farther south.

Canadian NEWS

THE Surrey Guernsey Calf Club, in British Columbia, had nine very active and interested members in 1949, under the leadership of William Hornby of Cloverdale, B. C. Mr. Hornby was made an Honorary member of the Canadian G. B. A. last year after being associated with Guernseys for 64 years. This club, we believe, boasts possibly the oldest organizer of any dairy club in Canada, in that Mr. Hornby observed his 74th birthday last year. The calf club placed third at the Pacific National Exhibition in competition with all dairy clubs.

The 26th Ontario Agricultural College Royal is over, and congratulations are due to the officials in charge, both on the staff and the student body, for the splendid exhibits that were presented in all departments. It was particularly gratifying to those interested in the Guernsey breed to have a class of Guernseys exhibited for the first time in the history of this great show. The animals exhibited were Cloverdale Glory's May, Valley Crest Dusky Maid, Brooknill Romulus Peeress, and Grandview Lady Evelyn. These animals were shown by H. F. Snyder, year 50; D. W. Stewart, year 51; L. W. Burt, year 53, and R. H. Stinson. First honors went to H. F. Snyder of year 50.

The record of Cairnpat Trumpeter's Maiden, of 14539 lbs. of milk and 751 lbs. of fat as a four-year-old, milked three times a day for 361 days, places her ninth on the Honor Roll in that division. She is sired by Rosewald Trumpeter, that has 10 tested daughters with an average record of 467 lbs. of fat, all made as two-year-olds on twice-a-day milking, and two for 305 days. The dam of Maiden, Cairnpat Majesty's Maid, had a mature record of 505 lbs. of fat. She is by Foremost Majesty, that was a sire well thought of by Ontario breeders. Maiden is owned by Jack Fraser, Concord, Ontario, and was bred by Joseph Milligan and Sons, Whitby, Ontario.

Many Guernsey breeders are looking forward to the Golden Guernsey Sale on May 3 at the Hays Company Sales Barn at Trafalgar, about 20 miles from Toronto on Highway Number Five. Great care has been taken in selecting all animals for production, type, health status, and only the best available will be offered to the purchasers. The sale will start at 7:00 p. m.

Bronze Medal Certificates have been awarded to R. E. Sutton, Agincourt, Ontario, for Glenorchy Sheba, that produced 2882 lbs. of fat in six lactations; Eugene Lemon, Stouffville, Ontario, for Bloomington Sally, that produced 2748 lbs. of fat in six lactations; P. M. Fox, Foster, Quebec, for Bloomington Pansy, that produced 2746 lbs. of fat in six lactations, and to the Ontario Agricultural College, Guelph, Ontario, for Elmwood June, that produced 2668 lbs. of fat in five lactations.

Some indication of the growth of the Guernsey breed in Canada may be gained by the number of new members in the Canadian Association. The records show that there were 154 new members in 1949, and in the first two months of this year there were 48 new members. Of these, 34 are in Ontario, five in Nova Scotia, four in British Columbia, two in Quebec, two in Prince Edward Island, and one in Alberta. This means that the demand for foundation stock is strong, which is good for all concerned.

Kelmar Betsy's Belle 2nd made third place on the Honor Roll for Jack Fraser, her production being 12781 lbs. of milk and 627 lbs. of fat, milked twice daily for 305 days as a three-year-old. She was bred by Irven Kelley and Son, Vinemount, Ontario, and was out of Tunis Bank Betsey, that has a mature record of 457 lbs. of fat. Belle 2nd is by Langwater Meadow Squire, that has 18 tested daughters with an average test of 447 lbs. of fat for 47 records, of which 35 were immature and 32 were made in the 305-day division.

A group of enthusiastic Guernsey breeders from Brant, Norfolk, and Oxford Counties chartered a bus and made a tour inspection of some of the herds in York County, which included the farms of Richard McCleary, Edgeley; Fraserdale Farm, Concord; Don-Alda Farms, Todmorden; Eugene Lemon Stouffville; Ernest Crossland, Newmarket; Kingfield Farms, King; and Frank McCutcheon and W. B. Hanna, Kleinburg. An inspection of labor-saving devices was made at Wynyates Farm at Todmorden, Ontario. This tour was organized by the York-Simcoe Club, and was much appreciated by all who were able to attend.

February Class Leaders

In the 365-day division, mature class, milked twice daily, the high cow was Excelsior Olive with a record of 13076 lbs. of milk and 666 lbs. of fat for N. A. Morrow, Agassiz, B. C.

The four-year-olds were led by Patosie Rosie, that produced 11852 lbs. of milk and 639 lbs. of fat for J. Eric Hurry, Winsloe, P. E. I.

The high three-year-old was owned by Waldie Crossland, Claremont, Ontario, and she produced 10443 lbs. of milk and 590 lbs. of fat.

Edgeley Foremost Choice led the two-year-olds for Richard McCleary, Edgeley, Ontario, by producing 10093 lbs. of milk and 540 lbs. of fat.

In this division, milked three times daily, the high mature cow was Willow Princess, that made 16232 lbs. of milk and 785 lbs. of fat for C. F. W. Burns, King, Ontario.

In the four-year-old class, Cairnpat Trumpeter's Maiden produced 14539 lbs. of milk and 751 lbs. of fat to make ninth place on the Honor Roll for Jack Fraser, Concord, Ontario, who also had the high two-year-old, Fraserdale Devotion, that produced 13540 lbs. of milk and 590 lbs. of fat.

C. F. W. Burns, King, Ontario, had another class leader in McDonald Farms Ker Heroine, that produced 9984 lbs. of milk and 512 lbs. of fat.

In the 305-day division, mature class, Valley Crest Farms, Oakville, had the high cow in Valley Crest Foremost Edna, with a production of 11666 lbs. of milk and 576 lbs. of fat, milked twice daily, while Pinecroft Lily produced 11310 lbs. of milk and 526 lbs. of fat, milked three times daily for H. V. Howell, Welland, Ontario.

The high four-year-old is Strathallan Farms May, owned by the Estate of H. A. Swart, Simcoe, Ontario. She produced 10014 lbs. of milk and 517 lbs. of fat on twice-a-day milking.

In the three-year-olds, Jack Fraser, Concord, Ontario, had the high cow with Kelmar Betsy's Belle 2nd making 12781 lbs. of milk and 627 lbs. of fat, placing her third on the Honor Roll in the three year, 305-day, twice-a-day milking class.

Richard McCleary, Edgeley, Ontario, had the high two-year-old milked twice daily in Edgeley Foremost Sunbeam, that produced 9638 lbs. of milk

and 475 lbs. of fat. In the same class, milked three times daily, Inn Vee Belle was high for V. H. Howell, Welland, Ontario.

A system of awarding "All Canadian Honors" to prize winning animals, is to be instituted by the Canadian G. B. A. for the benefit of breeders and exhibitors at the various shows in Canada in 1950. It is planned for the start to award these honors to only four classes—junior females, senior females, junior males and senior males. Champions and reserves, and all animals winning a first prize are eligible, providing they have been shown in class A and class B fairs, including championship breed shows, and the Royal Winter Fair.

Suitable awards will be made to the winners in each of the four classes. The entries are to be made by the owner, with a picture being furnished and an entry fee to cover cost of engraving, all being sent to the Canadian G. B. A. following the conclusion of the shows.

Breeding . . .

(*Continued from page 1227*)

in an attempt to fix their good characters. The results were disastrous in individuality and production. J. L. Hope had letters from all over the country urging him to close-breed the great production bull, Ne Plus Ultra, during his day of prominence. After a few trials he recognized that "it just won't work." Guy Harmon of Blakeford Farms, whose intensive work with close breeding is directed toward the production of hybrid bulls that in 20 or 30 years may be the answer to our problem, told The Eastern Guernsey Breeders Association in November that there was a constant lowering of productive ability in the best families and in some families such loss of vigor and fertility that they had to be discarded altogether.

If some characters have been fixed by breeding like to like, why can't others? While close-breeding May Rose blood or France blood (Sequel in later days) was disastrous, crossing the inheritance of those two great cows, May Rose II and France III, was highly successful, notably in Anton's Frances and Princess Milkmaid. These two cows had much in common both in conformation and producing ability.

The only way which we have been able to devise within the means of the average farmer-breeder to approximate the condition of similar type cows back of the herd, is for him to find the cow within the breed that approaches his individual idea of the kind of a cow he wants and then use her son. Progress will be more rapid if his sire's dam is of similar conformation to his dam, having due respect for productive ability in both dams. When your first bull goes into service, begin to look for the dam of the bull to succeed him. This cow must have the same conformation and quality as the dam of the first bull with better productive inheritance, if possible. If the bull calf shows the physical characteristics of his dam, it is gratifying evidence of dominance of the desirable inheritance we want. But the dam is all important. Avoid any marked physical weakness in the bull. Look for another cow as the mother of your next sire. By the time you have repeated this procedure so that you have eight or ten similar-type dams back of your herd in the nearest 15 dams, you will begin to have what the Foremost Guernsey Association so aptly calls "depth of breeding" for *individuality* and you may have to revert to using bulls from your own herd to keep the type you have selected. One other procedure is absolutely necessary. Discard from your breeding herd all daughters of the bulls you use that do not approach the type of cow you want.

How do we dare to suggest that this procedure is worth trying? Ten years ago when the germ of these thoughts first came to us we set out to put it into practice as best we could, with results far exceeding our expectations. Six bulls have been used in the period. Each left 10 or 12 daughters on the farm. The original herd went out as the years passed. A goodly number of the heifers whose usefulness was decidedly doubtful went to the butcher. Two years ago circumstances dictated a material reduction in the herd. *We selected* and sold, as we had opportunity, those that would least upset our experiment until there were left 18 cows, two bulls, two bred heifers, and eight calves by Open Hearth Mischief, our service sire in use. During the past summer visitors were indeed kind in their comments about the herd. Yet, in a moment of weakness we named a price for the herd. Within 10 days it had been sold and delivered to P. J. McCall, Lehighton, Pa., whose manager and herdsman had seen the herd during the absence from the farm and whom we met for the first time when we went to arrange for settlement and delivery—a good example of the salability of uniformity and "eye appeal."

In fairness to those readers who have seen the pictures of the two Anetas, both class leaders (305—2x), we wish to say that they were not part of the attempt to fix type. We were just struggling with the problem of how we might inject into the herd their unseeable, all important ability to consume feed and convert it into milk, without destroying udder conformation, when the herd was sold.

We have bought 15 cows from farmer-breeders to care for the milk market, and with our long-time friend, John L. Dickinson of Quincy Dairy, W. Va., we have come into possession of Nyala King's Cavalier, full brother to a cow of our type, Fairlawn K. Glory. We shall try again to build a uniform herd by following that excellent slogan of the competent McDonald Farms organization, "Bred by choice, not by chance."

Essex County Meets

THE Essex County G. B. A. met at Lynnfield, Mass., on March 22. During the business meeting they agreed to continue their spring show and requested the type committee of The American Guernsey Cattle Club to make the show an approved fair the same as the Topsfield Show. After discussion, the Association arranged for the Essex County Sale, formerly known as the Topsfield Sale, to be held in the fall at Turner Hill Farm. It was shown that there are more Guernseys in the county now than at any previous time during the past 12 years. The Seath and Shultz Sales Service was secured to manage the Essex County Sale.

Dues were increased from $2.00 to $5.00 for regular membership and will remain at $2.00 for associate members, or Guernsey breeders residing outside the county. The officers reelected for 1950 include: President, Rex O. Le Parmentier; vice-president, Corey C. Garey; secretary-treasurer, Frederick Winthrop; and executive committee, Fred Harris, Edward Moseley, Lyman Orcutt and John B. Glabach, Jr.

There were 175 breeders present to listen to the address given by Dr. I. Forest Huddleson of Michigan State College, on the "Control of Brucellosis through the M Strain of vaccination." Dr. Huddleson outlined in considerable detail the work accomplished in Michigan by the use of M-vaccine. He told of the large number of herds that have been vaccinated in the state and that about 4,000 animals have been vaccinated outside of Michigan. The results in the State have been very satisfactory. He mentioned that when you have a small controlled experiment you still have to find out how the system will work under different conditions and with different herds.

Chat . . .

Floyd Krauter, manager of Henslee Farm, Kingston Springs, Tenn., reported on March 11, that they had received inquiries from six states from their advertisement in the March 1 Journal.

Home of . . .
High Test and Production

VISIT → **FLYING HORSE FARM**
South Hamilton, Mass.

We consign 3 Head -

24th NEW ENGLAND SALE
May 4 — Springfield, Mass.

Here They Are For Your Consideration

Dam of Consignment

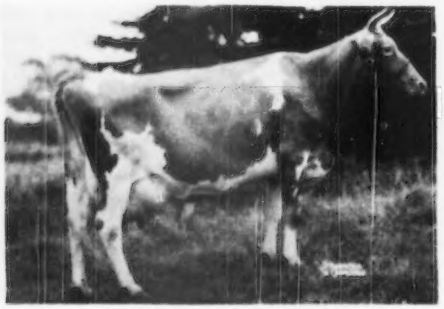

RUNNYMEDE LENORE
8262—435—GG
13494—716—CC
Dam of **Flying Horse Ruler's Lenore,** in sale. Born: June 21, 1947. On test 2562—124—Sr2 in 79 days

In the Sale

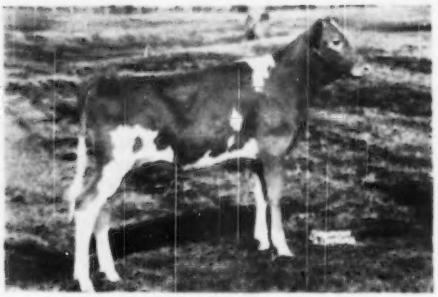

FLYING HORSE PHIL'S VICTORIA
Born: November 24, 1949
Sire: Argilla Royal Philosopher
1 A. R. daughter
Dam: Flying Horse Victoria Lute
On test 4609—250—Jr4 in 117 days

And A BULL CALF—born: December 15, 1949 by Flying Horse Beacon, A. R., he by Chedco Colonel, A. R. and out of Flying Horse Rose, 16650—906—AA. She dam of Flying Horse Royal Rose, 22558—1154—5yrsC, National Record.

His Dam

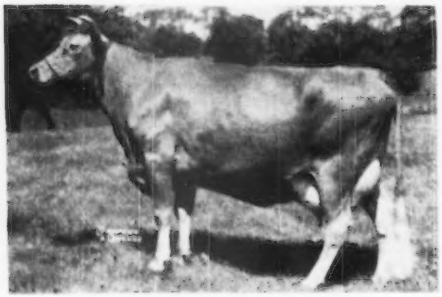

KITCHENER VERONA
12681—610—4D
18210—864—6yrs—365C

His Paternal Sister

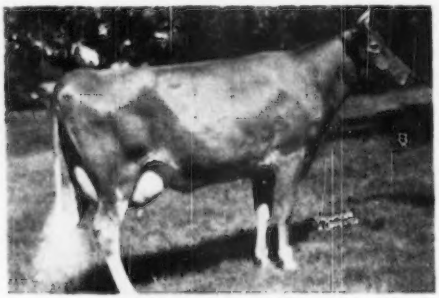

PHILCREST LILAC
15516—751—Jr2—365

GOING TO THE SALE — 3 GOOD ONES WE HOPE YOU WILL LIKE.

T. B. Accredited — Mass. Abortion Free No. 60

FLYING HORSE FARM • South Hamilton, Massachusetts

Please address correspondence to Corey C. Garey, Manager — Graham Foster, Herdsman

Home of . . .
High Test and Production

VISIT → **FLYING HORSE FARM**
South Hamilton, Mass.

A Top Bred Calf -

CONSIGNED: **1st GREEN MEADOW SALE**
May 3, 1950 — Trenton, N. J.

Her Sire

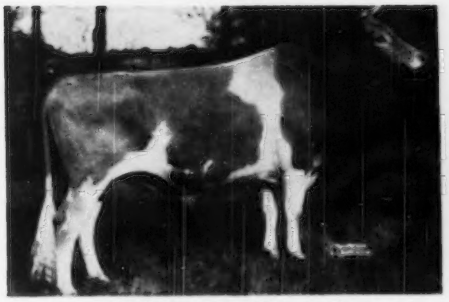

CHEDCO COLONEL, A. R.

Some of his daughters:

Flying Horse Colonel's Flute
12478—758—Jr2—365

Flying Horse Colonel's Dorothy
12622—664—Jr2—365C
1st prize 3-year-old, Res. Gr. Ch. at 1948 National Guernsey Show. VG '48—E '49

Flying Horse Colonel's Ellen
11517—601—Jr2—365

Flying Horse Colonel Belletta
12791—699—G

Flying Horse Colonel's Marie
12272—684—G

Flying Horse Colonel's Belle
15086—701—Sr3—365

Flying Horse Patricia's Last
11114—623—Jr2—365C

Flying Horse Colonel's Patsy
12733—659—Jr4—365
E '47-'48-'49

Her Dam

FLYING HORSE CLARA'S MELODY

11551—637—Jr2—305C—3x
Class Leader 5th place
14595—803—Jr4—365

In the Sale

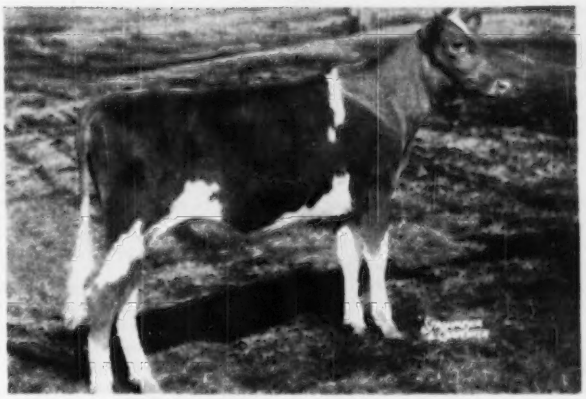

FLYING HORSE COLONEL'S CLARA
Born: August 2, 1949

Please turn to March 15 Journal for pictures of other daughters of **CHEDCO COLONEL.**

T. B. ACCREDITED — MASS. ABORTION FREE No. 60

FLYING HORSE FARM • South Hamilton, Massachusetts

Please address correspondence to . . . COREY C. GAREY, Manager — GRAHAM FOSTER, Herdsman

Sheldon in Connecticut

CLAIR B. SHELDON has been appointed field secretary for the Connecticut G. B. A. to fill the position left vacant by the advancement of Michael Freedman to assist J. Frank Johnson, director of Milk Marketing.

For the past 12 years, Mr. Sheldon has been with the Dairymen's League of New York as field representative in Delaware and Otsego Counties. He was in charge of plant operations in Delhi and Hamden, and comes to his new position with an excellent background in milk production and sales.

Mr. and Mrs. Sheldon have three children, and as their home was formerly in Connecticut they are returning to their home state. For the time being his office will be at Cornwall Avenue, Cheshire, Conn.

Clair B. Sheldon

W. G. Ransom

WILLARD GLIDDEN RANSOM, SR., 75, died at his home in Ransomville, Kans., on March 10. Mr. Ransom suffered a slight shock in February, 1946, but had been seriously ill since November of last year.

In his earlier days he was an outstanding contractor and always loved the farm. He graduated from Cornell University in 1899, worked with the Santa Fe Railway, the Mexican Central Railway and was in Mexico for four years. He returned to the States and took his master's degree at Columbia University, after which he became associated with Westinghouse Air Brake Company and was sent to South America. In 1918 he returned to Ottawa, Kans., and entered the paving contracting business, constructing many roads in Kansas, Arkansas, Oklahoma, Colorado and New Mexico. He retired in 1943 and spent much of his time with his son, Willard G. Ransom, Jr., on their Ransom Farm.

Many Guernsey breeders will mourn the death of Mr. Ransom.

Paul Hack

ON January 7, Paul Hack, Berwick, Pa., died after a long illness. Paul was 40 years of age, and had worked with Guernseys for many years, at one time being at Coldsprings, then with Shadow Brook and Pebble Hill. In later years he worked with his father, Walter Hack, on his own Guernsey farm, which is now being carried on by his nephew, Frederick.

Paul, who was well-known and very well liked by the Guernsey fraternity, has by his untimely death left a big gap in the Guernsey family. His father was at one time a director of the state association. His brother operates a large Guernsey farm at Berwick, and the whole family has been very active in the Columbia County G. B. A. since its inception 30 years ago.

Besides his wife, two boys and a girl are the survivors. Our deepest sympathy goes to the bereaved family.

Christian R. Lindback

CHRISTIAN R. LINDBACK, president of Abbotts Dairies, Inc., died suddenly on March 20, after a short illness while on vacation in Miami Beach, Fla. Mr. Lindback was also connected with Locust Grove Dairies because of the ownership by Abbotts Dairies, Inc. He became associated with the Dairies in 1912 as vice-president, and in 1914 became president, which office he has held all these years.

The rise of the company under Mr. Lindback's management has been rapid. It has grown from a small milk business in the city of Philadelphia to one of the largest independent dairy companies in the country.

Chat . . .

George Mickelsen of Petaluma, Calif., recently had the veterinarian in to treat one of his cows. An injection was administered, the cow walked off a few feet and dropped dead. While they watched in amazement, thinking it was the result of the shot, another female turned to investigate the fallen cow, and she in turn dropped dead. At this, one of the workmen called out, "Are you electrocuting the cows today?" Acting on his "hunch" the switch at the barn was pulled. By this time the third cow had come over to investigate and she, too, dropped dead. The men ran nearly a block to pull the farm's master switch. Before this was done, the fourth female in their milking herd dropped. Investigation proved that a short in the underground cable brought about by incorrect wiring, caused the deaths as the cows walked over the ground. None of the men were injured, but a few panicky moments still haunt the three who witnessed the circumstances, and four good milking cows were lost.

Within two weeks, W. B. Doty of Woodland, Calif., has lost two good sires, Western Glow Royal Master and Santa Cruz Holliston Valmont. Though he carries on with a new sire descended from old Western Glow Maryann, a new future herd sire has been added to take the place of "Valmont," that was a son of Holliston Royal of Rockingham.

Woodacres Honorable Czar—a June, 1949, calf—is now penned at Butterton Farm. "Czar" is a son of Langwater His Honor that sold for $5,300 in 1942, and resold at the Churn Creek Dispersal for $5,000 in 1947. His full sister is Langwater Honeybloom with a record of 14411 lbs. of milk and 732 lbs. of fat in class A. His dam is Langwater Honoria with a Class Leading record of 17270 lbs. of milk and 937 lbs. of fat in class AA, and the dam of five A. R. daughters. Czar's paternal grandsire is Langwater Valencian.

His dam is Argilla Isabel, a full sister to Argilla Philosopher that sold for $9,200. She, herself, has a record of 13356—645—Jr2—365, and sold for $3,600. Her sire is Alfalfa Farm Philosopher, and her dam is Tamworth Isabel, whose five sons and daughters average $5,480 at the Argilla Dispersal and that has a record in class A of 16590 lbs. of milk and 920 lbs. of fat. Good cow families are indicated on both sides of the new Doty sire's pedigree.

Bradley Sheeks of Sheeks Farm, Kimberly, Minn., one of the "Cover Boys" on the July 15, 1949, issue of the Journal, suffered a painful farm accident this winter. The accident occurred during a Minnesota blizzard and it was necessary to dispatch a county snow plow to the scene so that Brad could be taken to a doctor. His recovery was not satisfactory and he was later hospitalized and surgery was necessary. He is now back in school after a considerable vacation.

The third member in that picture, "Petal," has been Brad's 4-H project for the last two years. Last year she was the 4-H grand champion dairy animal at the Aitkin County Fair. He showed her at the Minnesota State Fair where she placed fourth in a class of 26. She will freshen in April, and Brad and Jack are anxiously awaiting the event—a heifer calf, they hope.

COLE, HUNSBERGER and ORMSTON

The Three Musketeers of Michigan

They came to Franchester, they looked and they took FRANCHESTER COUNTRY JONQUIL, a top three-year-old for their **1950 Michigan Spring Sale.**

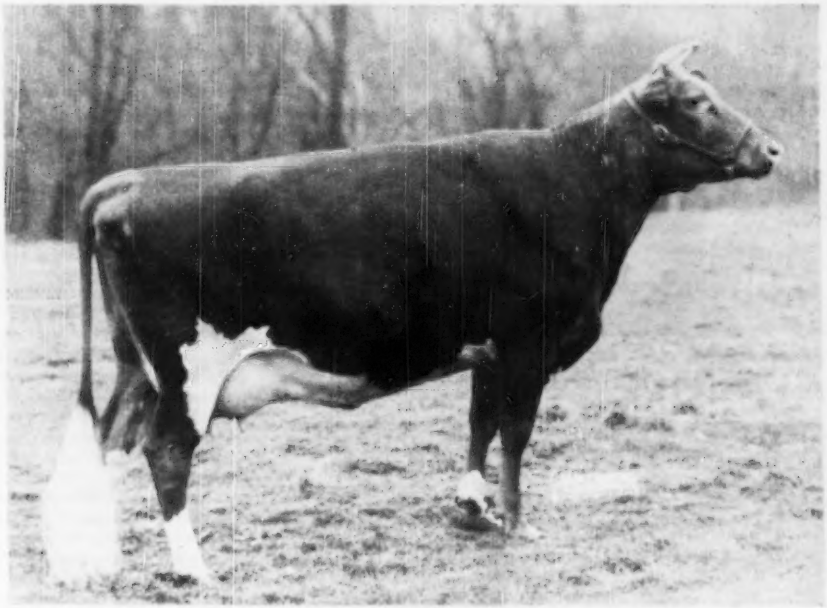

FRANCHESTER COUNTRY JONQUIL

11934—524—Jr2—365C—1 daughter and 2 maternal sisters in the herd.
Will be fresh—this heifer looks like a good bet for VG next classification date.

Sire: ANTIETAM COUNTRYMAN
Dam: FRANCHESTER FAIR JANE, 14493—703—Jr2—365C
2nd Dam: St. James Champion Juno
11089—549—G, 13422—706—Sr4
Classified VG '47-'49. Sold for $2,250, 1949, Franchester.

Included in the Michigan consignments is the promising Young Bull —
FRANCHESTER FREE DICTATOR—Born: December 25, 1949
Sire: LANGWATER FREEMAN
Dam: BETHANY STAR DAHLIA
11780—648—Jr2C, 14616—838—Sr3C
On retest 94 days, 4827—254—6yrs
2nd Dam: Fairlawn Dahlia
14226—774—6yrs—365, 13309—684—8yrs—365

And the Bred Heifer
FRANCHESTER MYSTIC CLARABELL—Born: April 11, 1948
Due June 10, by a service to Langwater Freeman
Sire: FRANCHESTER FREE MAJESTY
Dam: FRANCHESTER SAINT CLARABELL
12028—582—GG, 16088—847—Jr4—365C
2nd Dam: Franchester Clara
17939—920—Sr3—365C, 17848—928—B—1095

On to Michigan for the top STATE SALE in the spring of '50

Visit the Wolverine Sales Barn, May 5 at Williamston and see for yourself.

FRANCHESTER FARMS - Lyndhurst, Ohio

ACCREDITED FOR BANG'S AND T. B.

CHARLES B. BOLTON, Owner C. E. EBY, Herdsman C. R. HUSTON, Manager

GOLDEN GUERNSEY

Zimmerman . . .

(Continued from page 1229)

manent pasture may result in too dry roughage. Ladino clover and Dallas grass are primarily for summer grazing, since it gets dry on heavy soils for year-around grazing. Bermuda grass and lespedeza are best adapted to light soils.

Mr. Zimmerman is convinced that personal contacts and chit-chats with prospective customers in a house-to-house canvass, is the best way to build up a milk delivery route. A quarter of a century ago he delivered eight quarts to his first patrons. Some of them still buy Zimalcrest milk. Other dealers around Columbia have sold two quarts for a quarter, but he has never marketed a quart for less than 18 cents. "I think a dairyman should produce high quality milk and thereby get the confidence of customers," explains Mr. Zimmerman as to why he can keep patrons for 25 years.

The average life of a dairy farm is eight years, according to the statistics of Sam Zimmerman, after being in the business 27 years. "A lifetime," he calculates, "is too short to breed a herd of cattle." He is planning to shift the responsibility to the shoulders of his 28-year-old son George, who is already manager of the herd. He has 20 cows in his own right. "I believe in getting things done without doing them myself," he says, as he contemplates retirement. "However, Guernseys are my hobby, although I enjoy sports as a pastime." He believes in the COUNTRY GENTLEMAN'S catch phrase, "Better Farming—Better Living." Mrs. Zimmerman echoes the same sentiments. Her hobby is growing 150 bushes of camelias. These, according to the poet Keats, means that beauty is a joy forever, and for Mrs. Zimmerman it also means forgetfulness—alleviating the grief of the sudden tragic death of her daughter. These flowers are interspersed with a grove of pines at her home—an admixture of "lonesome" towering pines and low-slung shrubs of flowers of iridescent beauty.

"Better Farming—Better Living" is a fruition rather than a sought-after attainment of Sam Zimmerman. In youth, he was without recourse to an agricultural education—he learned banking the hard way—and when ill health forced his retreat to the outdoors he had a scant, if not negligible, knowledge of animal husbandry. He had never trod the well-paved walks of an agricultural college campus. How did he acquire this specialized information? "I got my education from friends at the famed Quail Roost Farms of Rougemont, N. C., and in traveling around to neighboring farms—little journeys to the homes of good farmers." And as this writer departed from his 200-acre grassland farm, this thought went with me: While Sam Zimmerman is a banker by profession, and he looks the part, he refused to let ill health be a stumbling block to success. Actually, he was pitchforked into a more remunerative occupation—making money out of milk and selling high-priced bulls to 15 states and the Bahama Islands—and at the same time "still achieving, still pursuing"—one of life's greatest durable satisfactions.

England . . .

(Continued from page 1230)

and, as a result of experience, it was found that some modification and adjustment was necessary. The new rules have just been approved by the Council, and under these a herd owner may apply for acceptance of a foundation cow into the Grading Register when it has achieved a minimum milk yield according to its age, with not less than four per cent butter fat, when

the Society will arrange for its inspection by a qualified person appointed by the Council. Instructions to these inspectors are that they pay strict attention to type and that admission to the Grading Register will be refused where there is any evidence of an outcross. The female progeny of such a foundation grading cow by a registered Guernsey bull are admitted to the second stage of the Register on achieving the standard required for the admission of pedigree stock to the Advanced Register of the Society. Similarly, the daughters of second-stage cows gain admission to the third stage, but fourth-grade applicants, in addition to being progeny of third-grade cows by registered bulls and qualifying under the production requirements, must also pass inspection as did their great granddams to ensure that their female progeny will be of a type suitable for admission to the Herd Book. When the four preceding generations have so complied with the requirements of the Scheme, the fifth generations of females are automatically eligible for admission to the Herd Book, but to ensure identification in the future the letter "E" will be added immediately after their Herd Book number. It is felt that this insistence on both production and milk with high butter fat content, and the inspection for type, are necessary to ensure that such animals as qualify for admission to the herd through the Up-Grading Scheme will be those likely to be of value to the breed as a whole.

The Guernsey Cattle Society of Australasia and the Guernsey Cattle Breeders' Society of East Africa have both been in communication with this Society with a view to the Council nominating judges to go out to their respective countries to officiate at the major shows throughout the 1950 and 1951 Show season, and to assist in breed propaganda by advice and other suitable methods. The Council hopes to be able to help as requested, and it is under discussion for Lt. Col. F. Brown, D. S. O. to undertake the Australasian tour and for G. F. Dee Shapland to go to Kenya. It is hoped that negotiations will be completed at an early date.

The English Guernsey Cattle Society hold quarterly auction sales at Reading, when pedigree animals from breeders' attested herds are offered by the Society's auctioneers, Messrs. John Thornton and Company. When Major R. W. Cooper, O. B. E., M. C. took office as president of the Society for 1950, he issued an appeal to raise the general standard of animals offered at the Society's sales. At the spring sale a further experimental effort was made by imposing a rule that all ani-

IF YOU MILK 10 COWS OR LESS...

IT'S FOR YOU!

DE LAVAL SPEEDETTE MILKER

Time was when many people thought that you had to be milking 15 or 20 cows before a milker would really pay off.

That was before the De Laval Speedette Milker was introduced. Especially designed for milking the herd of 10 cows or less, it is saving users up to 2 hours a day ... producing more and cleaner milk ... and saving a lot of hard, disagreeable work that is now so unnecessary.

So *simple* that anyone can use it ... so *dependable* you never worry about milking ... and so *inexpensive* to buy, install and operate that you can't afford to be without it.

If you milk 10 cows or less and are tired of the daily drudgery of hand milking ... see your local De Laval Dealer today.

• **PUMP REQUIRES NO OIL**—You never have to oil the De Laval Speedette vacuum pump. Its economical ¼ hp. motor operates on only 110 v. lighting circuit. It gives lowest cost milking.

• **QUICK, LOW-COST INSTALLATION**—The Speedette can be installed in an hour at correspondingly low cost, thanks to special fittings which do away with costly pipe cutting and threading.

• **MOST EASILY CLEANED PIPE LINE**—The new type De Laval Speedette pipe line, because of its special fittings, can be taken down in short sections for inspection, easiest cleaning, sure sanitation.

De Laval Speedway Water Heater
Engineered for the dairyman. Supplies 12 full gallons of 185° water. "Lifetime" copper tank. Easy to clean.

De Laval Junior Electro Separator
Streamlined and efficient. No gears, no belts, no oiling. Direct drive. Cleanest skimming, quiet operation. Capacity 400 lbs. per hour.

De Laval

THE DE LAVAL SEPARATOR CO.
165 Broadway, New York 6
427 Randolph St., Chicago 6, Ill.
61 Beale St., San Francisco 5, Cal.

The De Laval Separator Company, Dept. F-T
165 Broadway, New York 6, N. Y.
Please send me printed matter on:
☐ Speedette Milker
☐ Speedway Water Heater
☐ Junior Electro Separator
Name_____
Town_____ RFD_____ State_____

MADE TO MEASURE

WESTON
STA-PUT KOW KOVERS
are the last word in style, fit, color, quality and PRICE.

Send postcard for new folder and price list.

WESTON MFG. & SUPPLY CO. 1933 DENVER

mals offered must be up to Advanced Register standards. It is felt that this experiment has not supplied the answer to the problem, as although a number of good animals with the requisite production records were offered, there was still a wide variation in type. At some future sale a strict inspection for type may be imposed with a modified production requirement, although no final decision on this has yet been taken by the Council. The demand for animals of good type, which also have the production records behind them, continues to be very strong and prices are being maintained. At the spring sale in March the top price was 900 guineas for a young bull, Camelius 4th of Toadsmoor, offered by G. R. Cobb and bought by Sir Robert Black, and the bull average for 30 animals was £187. 9s. 2d. Very few animals in milk were offered, but 35 averaged £176. 2s. 1d. with 400 guineas as top price for R. T. S. Grigg's Island bred Maidie of Pre De Haut. It is understandable that breeders have few young females to offer which have proved that they are up to the requirements of the Advanced Register as these are just the type required for their own replacements. Twenty-three empty heifers averaged £144. 5s. 3d.

NEWER METHODS FOR CLEANING MILKING EQUIPMENT

★ Reduce Bacteria Counts ★ Bigger Milk Checks ★ Time and Money Saved

KEEPS ALL PARTS AND RUBBER FREE OF MILKSTONE

COMPLETELY EMULSIFIES AND REMOVES GREASE

KEEPS EQUIPMENT SPARKLING AND FREE OF FILM

QUICKLY AND SAFELY DESTROYS BACTERIA

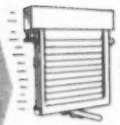

KLENZADE FARM QUALITY PROGRAM

Thousands of dairy farmers all over America are daily proving the amazing efficiency and low cost of Klenzade newer and better cleaning methods. Milkstone and lime film disappear like magic . . . and stay away. Teat cups and milker tubes come clean as new. Milking machines, separators, pails, cans, coolers sparkle with cleanliness . . . sweet, clean, thoroughly and completely sanitized. And the entire program is quick, simple, easy, safe . . . safe for equipment and safe for hands. A matter of minutes . . . drudgery gone. Klenzade Kleer-Mor emulsifies and removes heaviest soil, fats, and grease. Klenzade Nu-Kleen dissolves lime and milkstone; used alternately with Kleer-Mor. Klenzade X-4, powerful safe germicide destroys bacteria; sanitizes all equipment. Start now with the Klenzade Program . . . dairyland's finest, most modern cleaning methods for bigger milk checks. Ask your dealer.

WRITE FOR *Free* CLEANING INSTRUCTIONS

KLENZADE

KLENZADE PRODUCTS, Inc.
BELOIT WISCONSIN
Cleaning and Sanitation Specialists Serving the Dairy and Food Industries
BRANCH OFFICES AND WAREHOUSES THROUGHOUT THE NATION

Illinois Valley Meeting

THE annual business meeting and election of officers of the Illinois Valley G. B. A. was held in Morton on January 5. The meeting was well attended in spite of the icy condition of the major portion of the highways in the southern half of the district. Garold Kepple, Canton, was reelected president; Elmer Hillman, Tremont, vice-president; and L. E. Dennis, Sr., Sterling, secretary-treasurer.

The Association voted to hold its usual annual regional show and type school during the summer, the dates and locations to be announced later. Several evening social meetings were also planned for the various sections of the district.

The principal feature of the afternoon session was an address on feeds and feeding of dairy cattle by Professor Gardner of the Department of Dairy Science of the University of Illinois. An excellent luncheon was served by the ladies of Morton.

Forsyth G. B. A. Meeting

DIRECTORS of the Forsyth G. B. A., Winston-Salem, N. C., and their wives met on March 16 for a dinner meeting at the Robert E. Lee Hotel. President Josh Quinn of Arden Farm and C. R. Pfaff, secretary-treasurer of the Association, conducted the meeting.

Plans for sales, field days, and other activities were discussed. There were a few invited guests which included the Assistant county agents and their wives of Forsyth County, Farm News Editor Harvey Dinkins and his wife, and representatives of the Biltmore Dairy Company. Southeastern fieldman, J. McK. Jeter, made a short talk on some recent experiences and interests in Guernseys in other areas. These directors were warned against complacency and reminded that pure breds must look good and they must produce. The meeting was a real pep meeting with President Quinn providing enthusiasm to stimulate a good program in that county.

MORE POWER *than ever!*
GREATER VALUE *than ever!*

Who Works Harder Than a Farmer?
What Works Harder Than a Chevrolet Truck?

Chevrolet P•L trucks were built to work. With the most powerful engines ever built by Chevrolet, they have what it takes to handle your hauling jobs — faster, better.

Chevrolet P•L trucks are built to last. Their advance design and sturdy construction take tough loads and the roughest roads.

Chevrolet P•L trucks are far ahead. Check them for payload, performance, popularity, price. They are far ahead in every feature that matters to farmers.

Chevrolet P•L trucks are better than ever. Always powerful, always a buy, now they give you more power and greater value than ever.

CHEVROLET MOTOR DIVISION, *General Motors Corporation*
DETROIT 2, MICHIGAN

CHEVROLET

P•L

ADVANCE-DESIGN TRUCKS

Payload Leaders

For low operating costs per ton mile, smart buyers choose Chevrolet P•L trucks. They are advance designed to cut running and repair costs. Their rugged construction lets you deliver the goods with real reductions in operating expense.

Performance Leaders

On the hills or on the straightaway, the efficient new Chevrolet P•L trucks are far ahead in performance. They give you high pulling power over a wide range of usable road speeds—and high acceleration to cut down total trip time.

Popularity Leaders

In every postwar year truck customers have bought more Chevrolets than any other make of truck —convincing proof of the owner satisfaction they have earned through the years—proof that Chevrolet is America's most wanted truck.

Price Leaders

From low selling price to high resale value, you're money ahead with Chevrolet trucks. Chevrolet's rock-bottom initial cost—outstandingly low cost of operation and upkeep—and high trade-in value, all add up to the lowest price for you.

Plus all these PLus features: **TWO GREAT VALVE-IN-HEAD ENGINES: the new 105-h.p. Load-Master and the improved 92-h.p. Thrift-Master—to give you greater power per gallon, lower cost per load • THE NEW POWER-JET CARBURETOR: smoother, quicker acceleration response • DIAPHRAGM SPRING CLUTCH for easy action engagement • SYNCHRO-MESH TRANSMISSIONS for fast, smooth shifting • HYPOID REAR AXLES—5 times more durable than spiral bevel type • DOUBLE-ARTICULATED BRAKES—for complete driver control • WIDE-BASE WHEELS for increased tire mileage • ADVANCE-DESIGN STYLING with the "Cab that Breathes" • BALL-TYPE STEERING for easier handling • UNIT-DESIGN BODIES—precision built.**

See the FUTURE COW IN YOUR 4-MONTH CALF

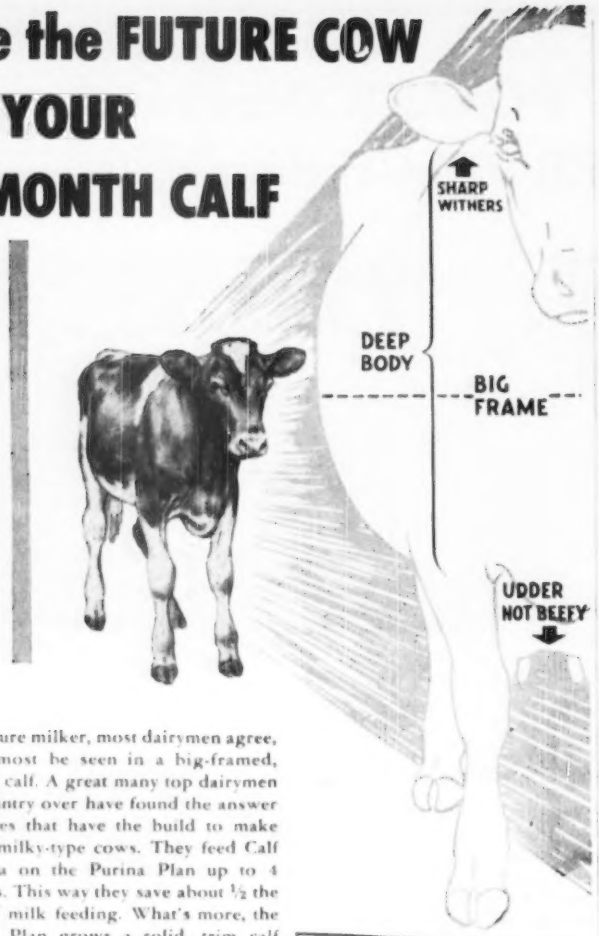

The future milker, most dairymen agree, can almost be seen in a big-framed, rugged calf. A great many top dairymen the country over have found the answer to calves that have the build to make good, milky-type cows. They feed Calf Startena on the Purina Plan up to 4 months. This way they save about ½ the cost of milk feeding. What's more, the Purina Plan grows a solid, trim calf without flabby fat. Put your calves on Purina Calf Startena. Then see the difference it makes—see that preview of your future heavy-duty milkers in your 4-month-old calves. Buy Calf Startena at your Purina Dealer's Store—the Store with the Checkerboard Sign.

RALSTON PURINA COMPANY
Buffalo • St. Louis • Denver • Los Angeles

Winnebago County, Wis.

THE annual meeting of the Winnebago County, Wis., G. B. A. was held on March 15 at Allenville. A large percentage of the county Guernsey breeders and their families came to help pay honor to 4-H members, to breeders of high producing cows, and to lay plans for the coming year.

President Phil Cowan presided and the yearly reports were given by secretary E. A. Nelson, and treasurer H. J. Wilson. Walter Wood and Warren Moon were elected as new directors of the Association.

Some interesting remarks were made by Keith Finch, D. H. I. A. field-man, while making presentations of "Long Time Production Certificates" to breeders in the county. His figures showed that cows winning awards had completed 304 records averaging 8947 lbs. of milk and 466.8 lbs. of fat on six and one-half lactations. Two other D. H. I. A. field-men, George Thrasher and Henry Bauer, assisted in making the presentations.

In honoring 4-H members that had completed outstanding junior work, County Agent Vern Peroutky praised the Guernsey breeders on the fine cooperation they had given the boys and girls. Charles Foote presented Art Caldwell and Charles Carlson with halters and Shirley Wood and George Wood with blankets for their achievements from the County Association.

A demonstration by Leslie Zehner and Gerald Anderson of the Winchester 4-H Club on "Clipping the Dairy Herd" was impressive to dairymen in the production of clean milk. Their reasons for clipping were (1) cleaner cows, (2) clean milk, and (3) prouder herdsman. Their statistics showed that only 50 per cent of the dairymen that were shipping milk to three of the local creameries were clipping their cows. Without any question this practice and many others will be necessary as these new Wisconsin Dairy Inspection laws go into effect.

Lloyd Jones reported on the 1949 Parish Show. Plans in 1950 are to participate in the Parish Show and have a farm tour and picnic. The sending of a "News Letter" received much favorable comment and plans were also made to increase the amount of 4-H promotion work. The report of the State Guernsey meeting was given by Jim Benrud and E. A. Nelson.

A splendid talk, by George Chambers, was given on the value of salesmanship and the importance of testing. He stated that Guernsey breeders should do more advertising to promote sales of their surplus cattle. Maynard Matthys spoke on the value of a strong junior program.

Vernon County, Wis.

THE Vernon County Guernsey breeders held their annual meeting in Viroqua, Wis., on March 22. Some interesting films were shown in the forenoon and George Britts gave a report on the work of the State Association. The group then adjourned for luncheon and an afternoon meeting. The program started off with music by Tollack Mageland and Throne Jacobs. President Harry Jacobson called the meeting to order. Edwin Swenson gave the report of the secretary-treasurer, which was one of the best ever.

The same officers and committees were reelected. It was voted unanimously to hold a Parish Show, and several pledged support by saying they would show their Guernseys. A summer picnic was discussed and arrangements left to the committee. Robert Wood invited the members to hold the picnic at his farm and this invitation was accepted.

A membership drive was discussed and the members at the meeting pledged they would get two or more new members.

Lester Gleuwin, 4-H leader, talked of the difficulty in buying 4-H Club calves for the boys and girls and asked for more cooperation from breeders. Jerome Riedy, County Agent, commended the members for doing more work and a better job in 1949. He told of the "Grassland Farming Contest," and also that there was room in the testing associations for more members. A. J. Malin talked on selling 4-H calves from cows with high records. Henry Nerison also spoke along these lines.

Secretary Edwin Swenson talked on why he had a Guernsey herd after working so long with another breed.

Burlington County Honors Nulton

WILLIAM M. NULTON, JR., field secretary of the New Jersey G. B. A. for 30 years, was honored on March 15 at the Burlington County G. B. A. annual banquet at Columbus, N. J. More than 200 Guernsey breeders and friends gathered to pay tribute to the man who organized their county association and has served them so well for the past three decades. In appreciation, Albert Forsythe, past president and charter member, presented Mr. Nulton with a leather brief case. President George Aaronson welcomed the group, and Courtlandt L. Terhune, Jr., assistant field secretary of the New Jersey G. B. A., acted as toastmaster.

The principal theme developed by the speakers was what the dairy industry could do to sell more milk

Like a thief in the night

EROSION

has robbed our soils of Vital Trace Minerals

SLOWLY, but nevertheless surely, wind, sheet, and gully erosion has sapped our farm land. In the process we have lost much of the essential iron, copper, cobalt, manganese, and iodine. As a result, our crops are deficient — our livestock aren't getting the trace minerals they need for healthy, profitable gains. Even in the better areas, few animals get enough.

The end result is: most livestock are not as thrifty as they might be. They cannot make the best use of their feed. Their young lack the vigor that Nature intended. And you are not making the money or getting the profits that you should.

The easy, simple way to feed these trace minerals is in Morton's Free Choice Trace Mineralized Salt. It costs so little more per animal per year that you can't afford to take a chance. It's like a low cost insurance policy covering all your livestock. So feed Morton's Trace Mineralized Salt Free Choice. Keep it before all your livestock all the time.

HOGS FARROW BIGGER LITTERS. There are fewer losses for suckling pigs. Growing pigs make better gains.

STEERS MAKE FASTER GAINS. They make better use of their feed. Gains are more economical.

DAIRY COWS GIVE MORE MILK. They're easier and more certain to breed. They have stronger calves.

SHEEP GIVE MORE WOOL. Their fleece is heavier, more profitable. Ewes have less difficulty lambing.

Make This Simple Test

Next to the regular salt box, put another box containing Morton's Trace Mineralized Salt. You'll be surprised how your animals go for the trace mineralized salt, showing their need for the Trace Minerals it contains.

MORTON'S
Free Choice
TRACE MINERALIZED SALT
For Healthier, Thriftier Livestock

Send for Free Booklet and Folders

Get all the facts on feeding Trace Mineralized Salt. Write for booklet on feeding salt and important new folders on trace minerals. Mailed FREE. Morton Salt Company, P. O. Box 7881, Chicago 90, Illinois.

through advertising. Frank Bushek, manager of the Atlantic Dairy Association, which is an affiliate of the American Dairy Association, pointed out that the major function of the A. D. A. was to serve as an advertising agency for the dairy industry. In stressing the need for dairymen to get out and sell their product, Mr. Bushek cited examples of the terrific amount of money competing industries spent for advertising, compared with the modest amount spent by the dairy industry to sell their products.

Dan Wettlin, Jr., public relations representative, described briefly what the New Jersey Milk Industry Association is doing to encourage greater consumption of dairy products. In visiting consumer groups, Mr. Wettlin not only acquaints them with the nutritive value of milk, but shows them, through charts, that milk is still an inexpensive item in the food budget compared with other food costs.

Of special interest to the dairymen present was Bill Nulton's announcement that, within a month or so, New Jersey will begin to supply some of the state's large chain stores with "GOLDEN GUERNSEY" milk in attractive paper cartons in an effort to strengthen the sales program of "GOLDEN GUERNSEY."

Young William Chafey, of Mount Holly, recounted his experiences in Chicago last winter as a state 4-H winner in dairy production. Bill, who also is an outstanding Guernsey Club member in New Jersey, was one of six to receive a national award—a $500 educational scholarship.

Frank Paxton delighted the crowd with his memory feats and drew many laughs when he asked eight members of the audience to compete in a

Start your Calves on

NATIONAL
NO-MILK
CALF FOOD

You will like the way calves grow on National No-Milk Calf Food. It's made by calf food specialists. Write for FREE calf raising booklet.

NATIONAL FOOD COMPANY
FOND DU LAC, WISCONSIN

The Creutzburg Horn Trainer

Most versatile horn trainer made. Corrects ANY abnormal horn alignment—No drilling—no jigs. Takes all widths of span. Rust-proof—No straps. Money-back guarantee ONLY $3.95. Postpaid.

NECK CHAINS, TATTOOS, EAR TAGS

Send for big Catalog of Breeders' Items

GEO. F. CREUTZBURG & SON
119 N. Sixth St., Philadelphia 6, Pa.

"KANT-KOM-OFF"
COW COVERS
PATENTED

Write for Illustrated Price List
R. LAACKE CO.
1033 W. Walnut Street
Milwaukee 5, Wisconsin

STROHMEYER & CARPENTER, Inc.
Photographers of Animals
White Plains - Box 788 - New York

Western Guernsey Service
Consultation
Herd Promotion
Public Relations
Breeding Programs
Buying and Selling
C. W. "Jack" Robinson
1311 South Pleasant Avenue
Lodi, California

For
Indiana Guernseys
write
THE RUSSELL GEORGE SALES SERVICE
Lebanon, Indiana

E. M. Granger, Jr.
Auctioneer
Thompsonville, Conn.

SAVE UP TO $16 a Ton
BROWER Whirlwind FEED MIXER

Easy to use. 5 sizes . . . mixes 700 to 4000 lb. batches in 10 minutes. All steel, lasts for years. Over 5000 in use. WRITE for catalog today.
EASY TERMS
BROWER MFG. CO., Box 1262, Quincy, Ill.

Please mention the Journal when answering our advertisers.

Seath and Shultz
SALES SERVICE
42 MAIN STREET, PETERBOROUGH, N. H. • Phone 124
Specialising
in
Consignment and Dispersal Sales
Private Treaty Sales
Consultation Service on
Management and Breeding Problems
MIKE SEATH
Far Hills, N. J.
Phone: Millington 7-0623-M
EARL SHULTZ
Peterborough, N. H.
Phone: 113
Auctioneer
E. M. GRANGER, JR.

contest for naming automobiles that are now out of production.

John Pew, charter member of the Association, deserved a great deal of praise as chairman of the banquet.

East Central Illinois - District 5

On March 21, a group of breeders gathered at the home of Raymond Green, Gibson City, Ill., where tentative plans were outlined and arrangements made to hold a Type School and a Parish Show. The Type School is to be held on Tuesday, June 27, at Raymond Green's Maple Grove Farm, just south of Gibson City, and will be conducted by J. G. Cash of the University of Illinois. The Parish Show will be held on Saturday, August 5, at the Park in Cissna Park, Ill., and is to be judged by Prof. C. S. Rhode of the University of Illinois.

The East Central Illinois G. B. A. is most fortunate in having two active Bull Associations in its area. The herds of these two associations, the Ford County G. B. A., and the Livingston-Iroquois G. B. A., along with many good individually owned herds, provide this parish a wonderful source from which to draw Guernsey cattle for both the Type School and Parish Show.

Ozaukee County, Wis.

Guernsey breeders in Ozaukee County, Wis., held their annual meeting on March 13, in Cedarburg. Sixty 4-H and FFA Club members, Guernsey breeders and their wives assembled to discuss last year's work and plan their program for 1950.

Highlights of the evening was the presentation of a $25.00 Government Bond, by Mr. and Mrs. M. A. Fladoes, owners of Little Meadowmere Farm, to Gene Clausing as the outstanding 1949 Club member in Ozaukee County. Gene has taken an active part in Club activities for a number of years along with work on the home farm at Grafton.

Presentations of 4-H T-shirts and Eversharp pencils, by assistant county agent, Glen Hauser, were made to all members exhibiting Guernseys at the County Fair by the County Guernsey Association. Special recognition was given to Gene Clausing, champion county member, and two reserve champion awards went to Jules Clausing and Sylvia Riemer.

President Alfred Clausing presided at the meeting. Good reports by secretary-treasurer, Erwin Riemer, showed the Association has had an excellent year of business. Cattle prices were good and it has been a great service to the breeders as a market

"ISOTOX Dairy Spray is the fastest fly killer I've ever used!"

John Ryan *and his brother Jim own two 400 gallon, 1000 lb. pressure spraying machines and specialize in dairy fly control spraying*

SAYS JOHN RYAN: "I have been using ISOTOX since March, 1949, with excellent results. It is the fastest-acting fly killer I have ever used—and it is giving me at least thirty-day residual control.

"My customers are all well satisfied. Many claim ISOTOX gives them the best fly control they have ever had."

The Ryans' experience is typical. Dairymen from all parts of the country are reporting fine results with ISOTOX Dairy Spray. Get the facts — write today to nearest address below for free illustrated folder on *low cost* ISOTOX Dairy Spray!

So powerful, a little goes a long way!

ISOTOX Dairy Spray containing lindane is a wettable powder. You use it at the rate of 10 pounds to 100 gallons of water.

Roughly, one pound makes enough spray to treat the average barn. ISOTOX Dairy Spray is packed in 1-pound and 4-pound cans and 20-pound pails. Also available as a liquid spray and in dust form

Also controls mange, lice, ticks and many other pests
Write to nearest address below for free illustrated folder

CALIFORNIA SPRAY-CHEMICAL CORP.

Head Office: Richmond, Calif.

P.O. Box 129, Maryland Heights, Mo.
150 Bayway Ave., Elizabeth, New Jersey
147 Railroad Ave., Lyndonville, N. Y.
P.O. Box 71, South Haven, Mich.
P.O. Box 1231, Orlando, Fla.
P.O. Box 428, Caldwell, Idaho
610 Leonhardt Bldg., Oklahoma City, Okla.
81 S. E. Yamhill St., Portland, Oregon
515 N. 10th St., Sacramento, California
675 Emory St., San Jose, Calif.
P.O. Box 48, Fresno, California
P.O. Box 471, Whittier, Calif.

DEALER INQUIRIES INVITED

Contains USDA-approved LINDANE

ORTHO AND ISOTOX ARE REG. U.S. PAT. OFF.

Don't be limited to ONE drug in the treatment of MASTITIS*

Get the new MASTICS® *with Streptomycin* and you get the following unusual advantages in the treatment of mastitis.

1. Broadest coverage—Mastics *with Streptomycin* combine the action of ₤5,000 units of penicillin "G" plus ₤5,000 mcg. of streptomycin, two proven leaders that cure most stubborn mastitis cases.
2. More economical—No expensive tubes, cannula or caps to discard. The entire dose is inserted in one operation; none remains in tube.
3. Freely soluble—MASTICS *with Streptomycin* completely dissolve in the milk; do not float on top like greases and ointments. No greasy deposit remains in the milk after treatment.
4. Excellent results—9₤ 6₤ cures authoritatively reported.
5. Easier to insert—Tapering ends dilate the teat opening by easy stages. Smaller diameter and absence of rough edges make insertion painless.
6. No breakage—MASTICS *with Streptomycin* are flexible, seldom break—never crumble.
7. Lowest cost—Materials used are well past the expensive developmental stage. Large available supplies mean low cost to you.

Get either MASTICS *with Streptomycin* or regular Penicillin MASTICS from your veterinarian—no one else is so well qualified to advise you in their use. If he cannot supply you, send us his name and address.

*caused by Strep. agalactiae, B. coli, Aerobacter aerogenes

The Martin Laboratories
MASTICS
West Chester, Penna.

for their surplus animals. Two directors elected were Alvin Hintz and Albion Behrens.

Maynard Matthys spoke briefly on sales of cattle and the importance of a strong junior program. George Chambers' message on the value of testing, classification, advertising and salesmanship, gave the breeders thoughts of value.

Weber County, Utah, Meeting

DR. O. S. DAINES, Ogden Guernsey breeder, was elected president of the Weber County, Utah, G. B. A., at their annual meeting at Ogden recently. He succeeds Joseph Chadwick, of North Ogden, who was elected vice-president of the group. Fred Schoss was reelected secretary. Mac Rasband, of North Ogden, was appointed first director, and Ralph Chadwick, also of North Ogden, second director. James Bevin, of Clinton, and Joseph Miebos, of Warren, were named to head the membership drive, while Clinton Robins and Earl Felt, of Eden and Huntsville, respectively, are members of the entertainment committee. Ralph Chadwick was named to Plain City Dairy Day Board for a three-year term.

Applicants for Membership

THE following Guernsey breeders have applied for membership in The American Guernsey Cattle Club:

CALIFORNIA: Eugene L. Giacomini, Fortuna, recommended by George W. Emde; Joseph E. Giacomini, Fortuna, recommended by George W. Emde.

MARYLAND: Marshall B. & Sidney C. Diersson, Monkton, recommended by Louis McL. Merryman.

MISSOURI: O. R. & Russell Epperson, New London, recommended by R. D. Pennewell.

NEW JERSEY: Davis H. Forsythe, II., Medford, recommended by A. H. Forsythe; Edward F. Grovatt, Burlington, recommended by A. H. Forsythe.

PENNSYLVANIA: Dean W. Brooks, Meshoppen, recommended by J. N. Earnshaw; Mrs. Frank W. Ferris, New Wilmington, recommended by Frank D. Fair.

RHODE ISLAND: Mervin C. Briggs & Sons, Portsmouth, recommended by Alfred C. Browning.

TEXAS: D. F. Youngblood, Crockett, recommended by Kent B. Hayes.

VIRGINIA: R. M. Griggs, Brumington, recommended by Gwathmey Brothers.

Portage County, Wis.

PORTAGE County Guernsey breeders enjoyed a noon luncheon at Mikquano Lodge, Nelsonville, Wis. President Leroy Gordon called on M. E. Jacklin for the report of the secretary-treasurer. Both were good reports. Last year's Parish Show was successful and it was unanimously voted to hold a show in 1950. Leroy Gordon and Anton Domaszek were elected as directors.

James O'Keefe gave a good talk on his 4-H awards and his trip to the annual meeting of Wisconsin G. B. A. County Agent Pinkerton told of the State "Grassland Farming Contest." He also talked on testing with the use of a chart compiled by tester Charles Steffanus. The high herd in the county averaged 441 lbs. of fat with a profit of $200 per cow, while the lowest herd average was 206 lbs. of fat with a profit of $4.98 per cow.

George Britts talked to the group, then showed the film, "Guernsey at War."

MANAMAR
salutes

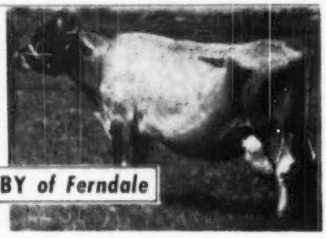

SILKEN LADY'S RUBY of Ferndale

Nineteen-year-old Ruby is the first cow of any breed to top 10,000 pounds of butter fat production. Her lifetime record to October, 1949—10,048 pounds of fat and 181,977 pounds of milk—is a U. S. all-time, all-breed record. Her record is a tribute to the sound breeding, feeding and management program for the Coppini Jersey herd in northern California. MANAMAR has been part of the Ferndale ration for 18 years.

FOR BEST RESULTS USE FEEDS CONTAINING MANAMAR PHILIP R. PARK, INC. CHICAGO, ILL. • SAN PEDRO, CALIF.

Mastitis IS BEING CURED

We supply all latest effective treatments including PENICILLIN, AUREOMYCIN, STREPTOMYCIN and "SULFA" drugs to meet all types of the disease. Everything you need in the veterinary line at reasonable prices. WRITE for particulars.

ANCHOR SERUM CO. of IND.
INDIANAPOLIS 6, INDIANA

Svanberg and Anderson . . .

(*Continued from page 1231*)

fever, for they decided that they wanted a registered cow, but they had no money to buy one, and it took the current income from their small grade and scrub herd to keep them in flour and beans, and to buy machinery for the place. So they went to their local banker, Mr. Rhea, who had previous experience with them, and borrowed $295 for the purpose. "And," said Mr. Rhea afterward, "on mighty small security too."

This money bought Marathon Rose of Jean Du Luth from Prof. Grout at Jean Du Luth Farms, Inc. She was by Marathon Rose King, a show ring winner and sire of a class leader, and was out of Rouge May Rose, a daughter of May King of Linda Vista with a class F record just under 500 lbs. Purchased in 1921, she was the first registered Guernsey in Beltrami County. "Marathon Rose" was kept on the farm until she died 14 years later.

Upon being asked why they chose Guernseys, they replied that their first dairy cattle were scrubs. By keeping records, they found that one cow was far superior to the others. They ascertained that she was a grade Guernsey, so they decided to build up a pure bred Guernsey herd. They started by buying pure bred Guernsey bulls. This improved the herd, but no amount of breeding can make a pure bred out of a grade. The answer was to buy pure breds, which they did, adding gradually to the herd until every head of stock on the farm is an aristocrat in its own right.

They bought their first registered Guernsey bull calf in 1919. Since then, they have bought or raised Gloria's Premier of Old Oaks, Old Oaks Imperator, and Trailblazer Gloria's Premier of Old Oaks, in service from 1935 to 1941. The present herd sire is Beltrami Florence Premier, a three-year-old.

Gust Svanberg was the first president of the Beltrami County G. B. A. This organization, formed on December 10, 1921, states in its by-laws: "The object of this association shall be to promote the breeding and improvement of high grade and pure bred Guernsey cattle in Beltrami County and Northern Hubbard, and to aid its members in buying, breeding and selling first class animals, also the establishment of a good reputation for this community as a Guernsey center and to cooperate with other breed associations in promoting general intelligence regarding the value of better bred, better fed and disease free livestock." Two years later, Guernseys had advanced from a minor position in this locality to that of the leading breed in popularity, numbers and value.

Svanberg and Anderson keep records. Gust and Joe raise corn and oats to feed their cattle. These feeds are ground and mixed with oil meal and other protein foods to give a balanced diet at all times. The new barn is equipped with automatic drinking fountains for the milk cows. Svanberg and Anderson, at present, are milking 13 cows. Joe milks 10 of them with a three-unit Surge milking machine, while Gust milks three by hand and cares for the young stock.

These two men have played a major role in introducing a much-needed

$4.75 TATTOO MARKER

EXTRA LETTERS OR FIGURES – 25¢ EA.

Complete with set of figures 1 to 10, bottle of ink and full instructions. postpaid

CATTLE BLANKETS

Made from quality materials, expertly tailored, all sizes. Prompt service. Write for circular and prices.

EAR TAGS

Several kinds to select from. Write for prices.

NECK CHAINS

1. Case hardened chain.
2. Solid bronze number plates.
3. Key ring fasteners
4. Priced reasonable.

FREE CATALOG

Illustrating neck chains, ear tags marking devices, syringes, veterinary instruments, brushes, combs, clippers horn and hoof tools, remedies and hundreds of items for the stock raiser. —Write for it.

BREEDERS SUPPLY CO. COUNCIL BLUFFS IOWA

STEVENS PHOTOGRAPHY
Specialists in
Animal Photography
RFD No. 2 Manchester, N. H.
Tel. Bedford, N. H. 12-11

DAISY *Cattle Markers*

IMMEDIATE DELIVERY, POSTPAID
No. 21—Adjustable neck chain. Numbered both sides. $11.50 per doz.
No. 17—Horn Chain. $8.00 per doz.
Sample mailed for $1.00—Write for folder.
GOLDEN ARROW FARMS
Dept. 9 Huntington, Indiana

LONG LASTING CALF NIPPLES

Fits One or Two Quart Milk Bottle

Two for $1.00 (prepaid)

At your Dealer or Order Direct

EZELL LABORATORY
Bellflower - California

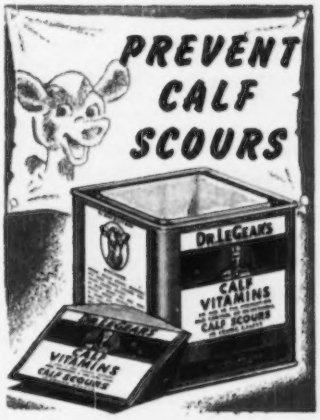

Sold Everywhere
DR. LEGEAR MEDICINE CO.
St. Louis 16., Mo.

An Invitation to You...

to join the newly-formed American Institute of Barn Research—the first and only organization devoted **solely** to barn improvement! **Membership is FREE!**

As a member, you get all official literature, advice and information from our New Ideas Council and our Research Division.

For the first important Barn Bulletin and other details, WRITE TODAY!

J. E. WARREN, Sec'y.

AMERICAN INSTITUTE of BARN RESEARCH

608 South Dearborn Street, Chicago 5, Illinois

Dairymen: You can INCREASE BREEDING EFFICIENCY

Suppl-E-ment stops breeding failures caused by Vitamin E deficiency—reduces milk production losses due to unsuccessful services. Also improves general health of dairy cattle, and increases butterfat production.

Suppl-E-ment

is the high potency, low cost source of Vitamin "E". In dry form, it's easily added to feed.

Write for free folder, "The Dollars & Sense of Suppl-E-ment."

MONEY-BACK OFFER!

Send $6.40, check or money order, for 4 lb. trial package postpaid—enough for 5 cows for 1 month. (Contains as much Vitamin E as 4 gals. wheat germ oil.) Order today. Money refunded if not completely satisfied.

MATHEWS SUPPLEMENTS

Dept. D 20 Riverside St. Rochester 13, N. Y.

FARMS FOR SALE

Permanent year 'round pastures are being rapidly developed in South Carolina and land suitable for permanent pastures is still cheap.

You can let the cattle gather their own feed and save the cost of labor for harvesting and feeding.

If you are interested in good farm lands suitable for year 'round permanent pastures, see or contact:

BRADHAM REALTY CO., Realtors

"We specialize in farm lands, small and large tracts"

Phone 48

P. O. Box 430 Sumter, S. C.

1001 specialty ITEMS

FOR DAIRYMEN AND BREEDERS

Big illustrated catalog with scores of "ease-the-work" items for everyday use on the farm. Unusual specialties - old and new - and those exclusive Dana items that really dress up the herd. You'll find constant use for it. Write now for your FREE copy.

C. H. DANA CO. Inc.

Est'd 1861 • Livestock Identification Headquarters

Hyde Park 45 Vermont

industry to that part of the state. In spite of the huge amounts of labor they have expended—or perhaps, because of it—they still find happiness in their work.

(Editorial Note: The foregoing article was taken in part from a write-up by Art Blakely, editor of Northern Lights, a monthly publication of the Beltrami Electric Co-operative, Inc., that appeared in the January issue of this year. Also, several paragraphs were taken from an article, "Pioneers of 1925" that appeared in the March 1, 1925, Journal.)

Applicants for Membership

THE following Guernsey breeders have applied for membership in The American Guernsey Cattle Club:

IOWA: Darrel C. Davison, Clarinda, recommended by Harlan Pote.

MARYLAND: Est. of Levi Voshell, Jr., Preston, recommended by Louis McL. Merryman.

OHIO: A. F. & C. E. Bost, Medina, recommended by H. A. Holdridge; Clyde Payton, Leesburg, recommended by Sallie J. Sexton; Edson E. Roush, Racine, recommended by Harold Carnahan.

RHODE ISLAND: E. Thomas Crandall, Johnston, recommended by Walter A. Cook.

TENNESSEE: Broadacre Dairies, Inc., Powell Station, recommended by Charles Tobler, Jr.

VIRGINIA: Mrs. Charlotte B. Daniel, Brandon, recommended by Bowman Gray.

WISCONSIN: Fred H. Sasser, Twin Lakes, recommended by Frank Fox, Jr.; William D. Swan, Pewaukee, recommended by George McKerrow & Sons Company.

Chat...

J. R. Flint of Flint Brothers Construction Company, Jackson, Miss., recently purchased 15 head of registered Guernsey cows in Indiana. E. T. Wallace of the Indiana Association assisted in the selection of these cows for the nucleus of a breeding herd which Mr. Flint plans to develop. He is ably assisted in looking after the herd by his sister, Miss Ollie Flint, who is also associated in the construction business with her brother. Mr. Flint reports that his entire family is in love with the new purchases.

GUERNSEY SERVICE

What Do You Need

Write or Call

John S. Hollamon

Hendersonville, N. C.

Purchasing Agent

PUREBRED AUCTIONEER OF DISTINCTION

Specializing in Your Sale. Thorough Knowledge of Pedigrees, Individuality, Values, Salesmanship.

Write, Call, or Wire for dates.

Experience plus knowledge equals added dollars.

FORREST R. GRUNEWALD

Wauconda, Ill.

PREVENT LEG SWELLING

and foot trouble in your herd by spreading a half inch Unicrete floor over your old concrete. Used for years in many dairy barns. Your own men can easily do the work. Send for circular and prices.

UNION PRODUCTS CO.

1254 West 70th St. Cleveland 2, Ohio

FOR SALE

THE FINEST REGISTERED GUERNSEY FARM IN THE SOUTH

Consisting of 700 acres bottom land, top soil 91 feet deep, 253 acres owned, and balance leased. All modern equipment together with 250 head of fine Registered Guernsey cattle. Investment a little over $500,000 . . . will sell for $400,000 cash. Under proper management this property will be worth at least a million dollars in five years. It is located 38 miles west of Houston, and has no competition. Owner's health will not permit active supervision.

ADDRESS E. M. NORTH, BOX 212, HOUSTON, TEXAS

a royal spring spectacle for Breeders and Dairymen

American Royal DAIRY CATTLE SHOW and RODEO

MAY 6-13

AMERICAN ROYAL BUILDING KANSAS CITY

See...

- TOP PUREBRED DAIRY CATTLE FROM 3-STATE AREA COMPETE FOR $20,000 IN PRIZES
- NEWEST EXHIBITS OF MODERN FARM AND DAIRY EQUIPMENT

6 BREEDS • 12 GRAND CHAMPIONS

See the finest array of purebred dairy cattle ever assembled in a Midwestern show. Champions from Kansas, Missouri, and Oklahoma on continuous display. 6 breeds—Jersey, Holstein, Brown Swiss, Milking Shorthorn, Guernsey, Ayrshire.

Two grand champions will be selected from each breed to represent the top purebred dairy cattle of the Midwest. See if you can pick the winners!

In addition, you'll see the latest in farm and dairy equipment interestingly displayed in a complete, modern exhibit.

General admission, including tax: adults, 50c; children, 12 & under, 25c.

MAIL ORDERS TODAY . . .

All seats reserved for the rodeo. Evenings, May 6-13, $2.50, $2.00; matinees, May 6, 7, and 13th, $1.25, $1.00. These reserved seat prices are *in addition* to General Admission tickets. Address orders to: W. P. Clark, American Royal Ass'n., 402 Livestock Exch. Bldg., Kansas City, Mo.

Thrills Spills

WORLD CHAMPIONSHIP RODEO

11 Thrilling Performances. See world-famous cowboys match wits and skill with raging—vicious—bucking horses and bulls. 5 big contests at each show: Steer wrestling... Bareback riding... Calf roping... Saddle bronc riding... Bull riding.

Biggest prizes and awards ever offered at a Midwestern rodeo. Plan now to see this exciting big show. Order your tickets for the Rodeo now.

Let's Go

MAY 6-13

to the AMERICAN ROYAL DAIRY CATTLE SHOW and RODEO

NEW ENGLAND

3¼ hours by train from New York City—
2½ hours from Albany and Boston.

24th GUERNSEY SALE
May 4—12:30 P. M. —
SPRINGFIELD, MASS.
Eastern States Exposition Grounds

NEW ENGLAND'S CLASSIC—FEATURING CLOSE-UP AND SUMMER FRESHENING COWS, OPEN HEIFERS AND BRED HEIFERS DUE FROM SALE DAY THROUGH THE SUMMER.

In the Sale from Flying Horse Farm

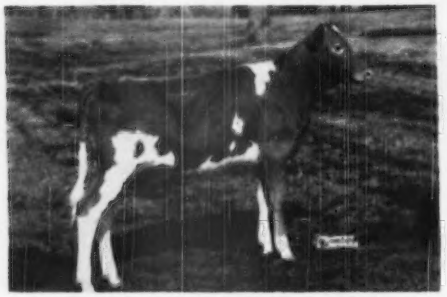

FLYING HORSE PHIL'S VICTORIA

Born Nov. 24, 1949. By Argilla Royal Philosopher ($28,500) and Flying Horse Victoria Lute (on test indicates over 700 lbs. fat), daughter of Alfalfa Farm Lute, 17378—1058—Sr4C, Class Leader 2nd place.

Selling her daughter from Langwater Farm

LANGWATER LUNA 13353—687—7yrs (pending)

Own sister to Langwater Forward. Selling her daughter, LANGWATER LUNA 2d, 11497—609—Sr2, by Langwater Valencian. She's the image of her dam and the only Valencian to leave Langwater this year.

In the Sale from Wadsworth Farm

WADSWORTH PRIDE'S FAWN

Born April 19, 1946. By Argilla Royal Pride, own brother to Argilla Royal Philosopher ($28,500, above), son of Alfalfa Farm Philosopher and Argilla Fair Palotterie 3d, 15900—810—CC. Due August 17.

In the Sale from Wolfpen Farm

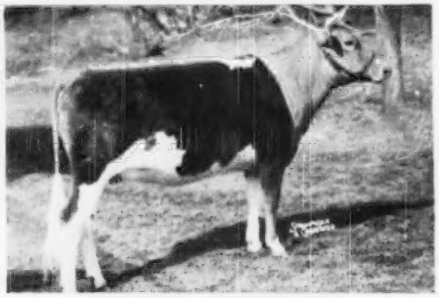

WOLFPEN ANTICIPATION

Born April 19, 1948. By Langwater Chorister (son of Langwater Cora, 710—D) and out of a daughter of Langwater Lively Lad, A. R., that is a granddaughter of Langwater Gallant and made 511 fat—Sr2—305—2x. Due August 7.

In the Sale from Lynbrook Farm

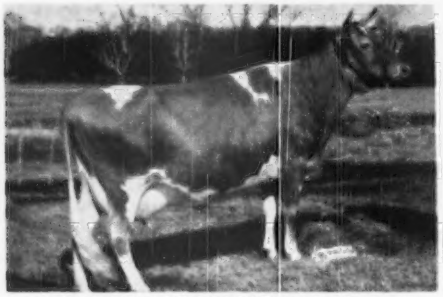

LYNBROOK ACHIEVEMENT'S ELOISE

Heavy milking 5-year-old that descends from 900-lb. former Class Leaders on both sides. Bred to Coronation Supreme Lad, A. R.

In the Sale from Groton House Farm

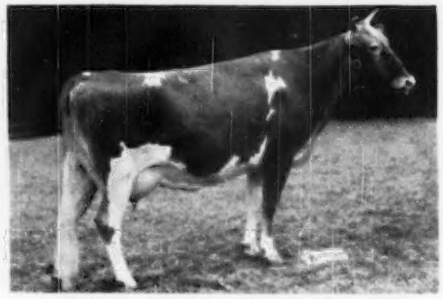

GROTON HOUSE CAESAR'S SOPHIE

Daughter of Argilla Caesar, completing test by sale time with near 650 lbs. fat, Sr2. Dam: Chub Hill Sewdler, 11653—714—EE. Bred to Argilla Fair Royal.

SALE INCLUDES SELECTIONS FROM 36 OF NEW ENGLAND'S FINEST HERDS.

All are from fully accredited herds.

Write us for a catalog.

DUNN & HARWOOD, Sales Managers — Schoharie, N. Y., & Cordaville, Mass.

THE GUERNSEY SIRE SALE

22 High Potential Sires
Own Your Sire At Your Price

MAY 4

12:30 P. M.—Springfield, Mass.
Eastern States
Exposition Grounds

Coming by Plane from Lake Geneva, Wis.

FIVE GENERATION FAMILY OF LOOKOUT VALLEY LEVITY BELLMORE
(born Dec. 12, 1949) being flown to the Sale from Lookout Valley Farm. His dam and her dam stand 4th and 5th from left—13292—674—6yrsC and 14398—735—8yrs, respectively. He's May Rose—Butterfat, backed by champions.

Her son from Mulhocaway Farm, Clinton, N. J.

MULHOCAWAY BUTTERFAT ROSE
13317—729—5yrs—365C
Selling her son, MULHOCAWAY BUTTERFAT SOLON, born July 11, 1949. Traces 6 times to old Butterfat and to Clara top and bottom—carries 52½% the blood of both. Sire: Hilltop Butterfat Senator, A. R.

Her son from Witchwood Farm, Montgomeryville, Pa.

HOMINY HILL ALBERTA
11566—507—Jr3 in 299 days. Still on test. Daughter of Langwater Country Lad. Selling her son, WITCHWOOD KING LAD, born May 2, 1949, by Gardenville Charlotte's King (Gardenville Coronation Prince—Douglaston King's Charlotte, 19751—988—AA). Also a Langwater Helios son from Witchwood.

Her son from North Farm, Bristol, R. I.

FRANCHESTER MYSTIC MELODY
On test indicating 700 lbs. fat, Jr2. Selling her son, NORTHERN FREEMAN, born June 11, 1949, by Langwater Freeman, A. R. (Langwater Valencian—Foremost Labelle, 17716—801—AA), own brother to Langwater Ace, Langwater Supreme, at Langwater.

Her son from Forges Farm, Inc., Plymouth, Mass.

GREAT ELM EVELINA
16011—825—Sr4—365C
Proved great brood cow whose daughters and son's daughters make big records. Selling her son, FORGES PARAGON, born Aug. 7, 1949, by Langwater Peterson (Langwater Peter—Langwater Corona, 15066—749—A, Classified E '48).

Her son from Flying Horse Farm, South Hamilton, Mass.

KITCHENER VERONA
18210—864—6yrs—365C
She's the Musical Family and Douglaston Prince Royal. Selling her son, FLYING HORSE VERONA'S BEACON, born Dec. 15, 1949. His sire: Flying Horse Beacon—same dam as Flying Horse Royal Rose, 22558—1154—5yrs—365C, National Record.

THE BIG BREEDERS HAVE LET DOWN THEIR HAIR—THEY ARE BRINGING THEIR BEST BULLS TO YOU ON MAY 4. All from fully accredited herds.

Write us for a catalog.

DUNN & HARWOOD, Sales Managers — Schoharie, N. Y., & Cordaville, Mass.

LENFESTEY GUERNSEYS

ESTABLISHED 1895

55 YEARS OF BREEDING GUERNSEYS

One Of New England's Oldest Herds

We Are Sending to the NEW ENGLAND SALE

May 4, 1950 — Springfield, Massachusetts

1. C. LEDA LENFESTEY, born: August 31, 1944
12048—554—Jr4—305—3x

Herself

Sire: **Biscoe Ethan Clarence, A. R.**

Dam: **Biscoe Valaur's Eleda**
8376—370—EHI—620 T. M.

2nd Dam: **Biscoe Eleda**
12843—606—AAA

C. LEDA LENFESTEY—will be fresh at sale time.

2. BISCOE LARA LENFESTEY, born: August 9, 1946
9584—519—Jr2—305C (pending)

Sire: **Biscoe Leviathon**
A son of Biscoe Ethan Clarence, A. R. out of Biscoe Heartsease Lilian, 9285—464—AAA.

Dam: **Biscoe Justine**
9233—541—AaA

Line-bred to this cow

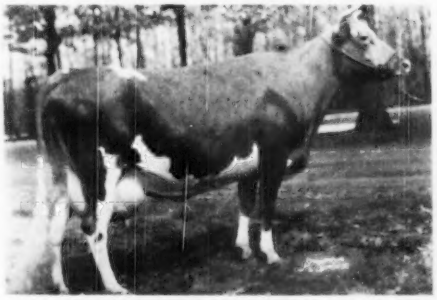

CLAYRELIA, 13759—676—A

DICK HARDWOOD—picked 2 good ones—they are good enough for anybodys herd.

BISCOE FARM
MIDDLEBURY, CONNECTICUT

GOLDEN GUERNSEY

FEDERAL ACCREDITED NO. 201183 . . . BANG'S CERTIFIED NO. C-7

EST. H. B. TUTTLE, Owners — K. G. CLARKE, Herd Manager

FORGES FARM

INC.

ESTABLISHED 1910

PLYMOUTH MASSACHUSETTS

A BULL FOR DICK HARWOOD'S BULL SALE

Consigned: **The Guernsey Sire Sale and 24th New England Sale.**
May 4, 1950 Springfield, Mass.

FORGES PARAGON Born: August 7, 1949

Sire: **Langwater Peterson,** a son of Langwater Peter, A. R.,
great production son of Langwater Merrymaker, A. R.

A Maternal Sister to His Sire

His Dam

LANGWATER BRIGHTNESS
14589—663—Sr4—365C
Peterson's dam is Langwater Corona, 14070—652—D, 15066—749—A. E '48. Dam of Langwater Halo, 14482—750—7yrs—365. Corona is a granddaughter of Jean Du Luth Coronet, 20004—952—AA.

GREAT ELM EVELINA
11685—570—GG 16011—825—Sr4—365C
1 young son in service here. 2 A. R. daughters in our herd. **Forges Belinda.** 14572—605—Sr2—365C. On retest 9356—361—Sr4 in 150 days. 1st prize 3-year-old, Sr. & Gr. Ch., Topsfield Spring Show, 1948; First Best Uddered Cow, Member 1st Sr. Get of Sire, Brockton, 1948. **Forges F. H. Evelina.** 11102—583—Jr2—365. On retest 4463—231—Sr3—365 in 91 days.
EVELINA—has a granddaughter at High Hill Farm, North Dartmouth, Mass., that is by her son, Great Elm C. Eastoner. She is Great Elm Edith, 10592—572—Jr2—365, 13507—722—Sr3—365C (pending).

PARAGON is a good one. If you want a CONSISTENT RELIABLE BACKGROUND—

THIS BULL HAS IT

Also Consigned . . . **FORGES SENORITY BELL** Born: Sept. 17, 1946
11251—675—Jr2—365 (pending)

Her Sire

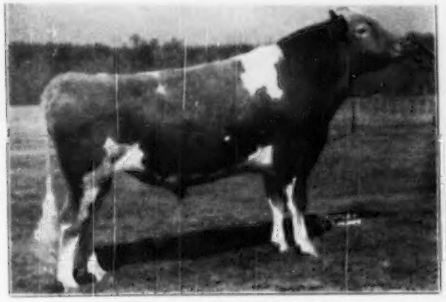

Her Dam

ROSEWALD BELL BOY. A. R.
13 A. R. daughters, 4 over 700 lbs. fat, one with 801—Jr4C.
S: Langwater Darius, A. R.
D: Broadland Bella, 11198—585—Sr4—365C

FORGES SENORITA
9676—517—F 10159—585—CC 12490—678—6yrs—365C
2 A. R. daughters

SENORITY BELL is due May 6. She is bred to FORGES ROYAL CRUSADER
(Flying Horse Promise, A. R.—Endean Tea, 13136—697—EE, 15048—810—5yrs—365).

THIS PAIR WILL GET THE MILK AND PAY THE BILLS — BID ON THEM!

T. B. AND BANG'S ACCREDITED (VACC.)

LOTHROP WITHINGTON, President THOS. W. PRENTICE, Manager ROBERT CLAPP, Herdsman

LYNBROOK FARM *Southboro, Massachusetts*

CONSIGNED: **24th NEW ENGLAND SALE**
May 4, 1950 — Springfield, Mass.

WE LIKE HER—WE THINK YOU WILL

COMBINING OUR ANN AND MELODY FAMILIES

LYNBROOK ACHIEVEMENT'S ELOISE

Born: August 18, 1944
Record: 9941—588—Jr2—365C
Offspring: We sold one daughter and have 3 nice ones in our herd.
Bred: January 31, 1950—to **Coronation Supreme Lad, A. R.**
Lynbrook Supreme Anemone, VG '49
13653—667—Jr2—365
Lynbrook Supreme Melody, D '49
12720—600—Sr2—365C
Lynbrook Supreme Precept, D '49
12283—574—Sr2—365C
Lynbrook Lad's Cherry Anna, VG '49
12063—570—Jr2—365C
Lynbrook Supreme Recollection, D '49
12133—549—Jr2—365
Due: November 12, 1950

Sire: **LYNBROOK CHERUB'S ACHIEVEMENT, A. R.**
26 A. R. daughters.
Sire: **Lynbrook Reliance's Jerry, A. R.**
6 A. R. daughters, 2 A. R. sons.
Lynbrook Jerry's Linda
13076—721—DD
Lynbrook Aasta
12155—722—DD
Lynbrook Recollection 2d
13089—658—EE
Dam: **Lynbrook Ann**
13270—784—AA
3 A. R. sons, 4 A. R. daughters.
(See our December 1 advertisement).

Dam: **MELODY CHERUB'S ELOISE**
Sire: **Lynbrook Melody Cherub, A. R.**
15 A. R. daughters.
Melody Cherub's Diana
10523—566—G
Melody Cherub's Vera
10155—546—FF
Melody Cherub's Perfection
9342—515—GG

Dam: **Golden Valiant's Eloise**
Tracing to Langwater Golden Boy, A. R.

Herself

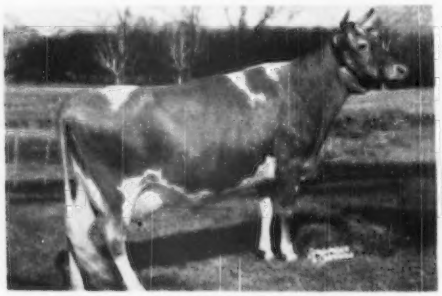

LYNBROOK ACHIEVEMENT'S ELOISE
9941—588—Jr2—365C

Her Grandsire

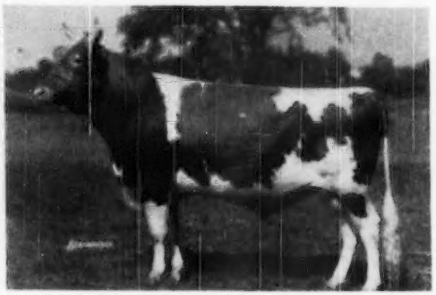

LYNBROOK RELIANCE'S JERRY, A. R.
Sire: Orchard View Reliance, A. R.
Dam: Lynbrook Starlight
He a full brother to Lynbrook Milkyway.

The ANN and MELODY FAMILIES ARE OUR BEST.
ELOISE IS FROM THIS FAMILY.

FEDERAL ACCREDITED 227879—MASS. BANG'S ACCREDITED NO. 119

MRS. PAUL A. STEPHEN—OWNERS—MISS MARCIA E. GEORGE

CARL C. DOANE, Herdsman

GORDON SHORTSLEEVES, Manager

Consigned: 24th NEW ENGLAND SALE
May 4, 1950 — Springfield, Mass.

A Cow — WOLFPEN ANNABELLE

Born: January 22, 1946. 9303—490—Sr2—305—2x

A Paternal Sister

Sire: **Langwater Lively Lad, A. R.**
A son of Langwater Countryman, A. R., out of Langwater Lively Lass, 11813—672—G.

Dam: **Wolfpen Attu**
10784—523—9yrs—305C—2x
A granddaughter of Wolfpen Amber, 17065—913—Jr3—365. Former National Record, now Class Leader 3rd Place.

WOLFPEN CHRISTMAS EVE
12809—592—Jr2—365
On retest 8961—412—Sr4—305—2x in 180 days.

ANNABELLE is due April 6.

A Bred Heifer — WOLFPEN ANTICIPATION

Born: April 19, 1948

Sire: **Langwater Chorister**
A son of Langwater Pericles out of Langwater Cora, 15653—710—D, 2 A. R. daughters.

Dam: **Wolfpen Alouette**
9254—511—Sr2—305—2x

2nd Dam: **Wolfpen Amber**
17065—913—Jr3—365
Former National Record, now Class Leader 3rd Place.

DUE—AUGUST 7—to the service of Wolfpen Newsboy—by Wolfpen Agent out of Wolfpen Nya, 12778—619—Sr4—305—2x.

Full Sister To Dam

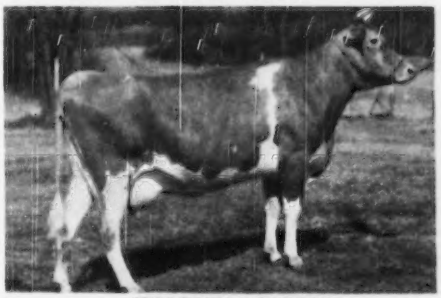

WOLFPEN ACTRESS
13033—673—Jr2—365—3x

TO THE GUERNSEY SIRE SALE (SAME DAY - SAME PLACE)
2 Sons of LANGWATER LIVELY LAD, A. R.

WOLFPEN BRUTUS—Born: April 25, 1949
Dam: **Wolfpen Bittersweet,** 11400—554—Sr4—305C—2x

WOLFPEN ACME—Born: July 10, 1949
Dam: **Wolfpen Autumn,** 10535—567—Jr2—305—3x, former Class Leader
2nd Dam: Wolfpen Anxiety, 10652—719—Sr4—305—2x
3rd Dam: Wolfpen Annie, 12698—795—B
4th Dam: Langwater Aline, 15415—788—F, Former Class Leader.

WOLFPEN FARM
1916 — 1950
Southboro, Massachusetts

BANG'S CERTIFICATE NO. 32 FEDERAL ACCREDITED 239789

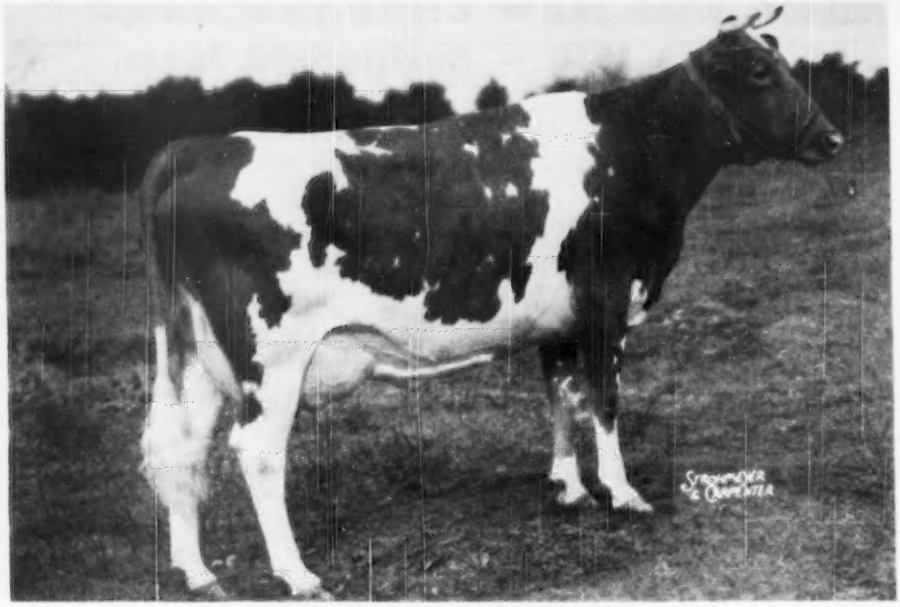

BETHANY HAPPY MAY

11691—570—Sr2—365C

On retest 6727—339 in 136 days; milking 50 lbs. per day.

HAPPY MAY is by McDonald Farms Prediction, Jr., he by McDonald Farms Prediction, A. R., out of McDonald Farms Coquette, 13928—708—G, E '47. She is out of Bethany Wistar's May, 14067—661—F, by Green Meads Wistar, A. R.

Her Son: LushAcres Boswell's Happy Day

Born: September 3, 1948

Is Consigned to the **24th NEW ENGLAND SALE—May 4, 1950—Springfield, Mass.**

HAPPY DAY—In the Sale

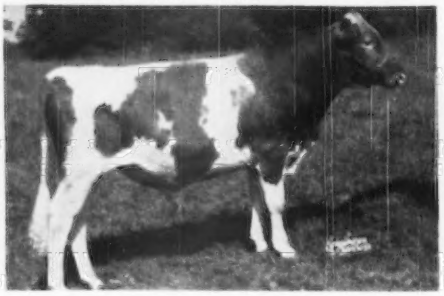

His Sire

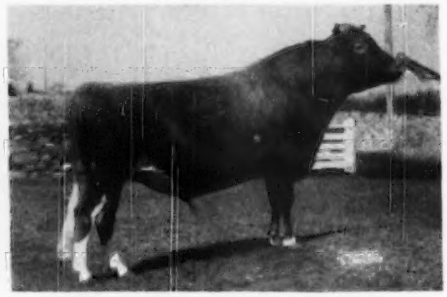

HORSE SHOE CONRAD'S BOSWELL

Full brother to Horse Shoe Conrad's Lillian, 17793—933—Sr4—365.

Sire: Riegeldale Emory's Conrad, A. R.
Dam: Horse Shoe F. Leila
16304—793—BB

LushAcres

DAIRY FARM

(formerly Aldrich Farm)

REHOBOTH, MASS. — Near Providence, R. I.

Henry Herbener, Sales Manager

Fully Accredited for T. B. and Bang's Mass. No. 114, R. I. No. 16

Robert J. Wood, Herd Manager

SHELDEGREN FARM

GREENFIELD, MASS.

T. B. VACCINATED . . . ACCREDITED

CONSIGNS TO

24th NEW ENGLAND SALE

May 4, 1950 - Springfield, Mass.

1) SHELDEGREN PATIENCE, born April 1, 1944, due May 1, 1950
10707—506—Sr4—HIR
One of the best show cows we ever owned.
She is a three-quarter sister to:
SHELDEGREN C. GLORIOUS 14401—731—5yrs—HIR and SHELDEGREN GLORIANNE 13369—642—Sr3—HIR
Members 2nd Prize Produce, E.S.E., 1948.

She is a paternal sister to:
SHELDEGREN CORDELIA
12347—655—Jr3—HIR, former State Champion.
13817—731—Jr4—HIR, State Champion.
9286—525—5yrs—HIR in 183 days.

2) SHELDEGREN GWYNNE, born October 14, 1945, due May 9, 1950
She is out of a three-quarter sister of Patience, above.
She is sired by SHELDEGREN HERO LAD that is sire of:
SHELDEGREN EUNICE, 11885—629—Sr2—HIR
SHELDEGREN ANDREA, 15169—635—Sr2—HIR
SHELDEGREN ECA, 11162—645—Jr3—HIR (pending)
SHELDEGREN EVADNE, 12855—532—Jr2—HIR
15111—666—Sr3—HIR in 321 days.
Should finish with about 728 and become a Class Leader.

3) SHELDEGREN ELIDA, born October 30, 1947, fresh January 25, 1950.
She is by SHELDEGREN COMMANDO, a junior herd sire.
She is out of SHELDEGREN ENDORA, sold for $1,300.

MR. AND MRS. HARRY F. KOCH, *Owners* RALPH H. CLIFFORD, *Herdsman*

Consigning A Butterfat Bull

MULHOCAWAY BUTTERFAT SOLON

Born: July 11, 1949

SIRE: HILLTOP BUTTERFAT SENATOR
24 A. R. daughters

DAM: MULHOCAWAY BUTTERFAT ROSE
M.9115—F.469—GgG
M.13317—F.729—5yrs—365C—3x
M.9306—F.464—6yrs—305C—2x
M.10290—F.505—7yrs—305C—2x
229 Days, M.9053—F.422—8yrs—305—2x

To The NEW ENGLAND SIRE SALE

Springfield, Mass. — May 4, 1950

A line-bred, well-grown Butterfat Bull Calf.
He will sire production.

T. B. ACCREDITED BANG'S VACCINATED

MR. & MRS. L. B. WESCOTT
GEORGE SHELLENBERGER, Manager

MULHOCAWAY FARM

CLINTON, NEW JERSEY

BEAVER BROOK FARM — *Wilmington, Vermont*

To the **New England Sale,** May 4, we consign two young cows rich in the blood of GREEN MEADOW PEERLESS.

Phillips Xmas Eve—is due May 12 to **Green Meads Phylliston,** a son of Langwater Vindicator and Green Meads Lady Fair, 12875—671—G, 14626—700—B.

Phillips' P. Hazelette, 8267—392—Jr4—HIR—686, will be fresh at sale time. By Phillips Peerless, she is of Green Meadow Peerless blood top and bottom.

ACCREDITED—CERTIFIED

CLOVERLUCK FARM

CLOVERLUCK LADY SUNSHINE

Born: APRIL 28, 1948

IS CONSIGNED: **24th NEW ENGLAND SALE**
May 4, 1950—Springfield, Mass.

Sire: **CLOVERLUCK KING**—a young bull of ours, whose oldest calf is this heifer.
Sire: **Kitchener Cloverluck, A. R.**, by Argilla Lord Henry, A. R. out of Alpha's Amy of Kitchener, 16542—864—AA.
Dam: **Cloverluck Pansy**
9463—505—DDD—2x
10025—548—BBB—2x

Dam: **CLOVERLUCK SUNSHINE**
7460—334—Jr2—305C—2x
Sire: **Green Meads Major**—a Langwater Corsican son out of an inbred daughter of Langwater King of the Meads, A. R.
Dam: **Cloverluck Lady Aster**
10749—551—DDD—2x
2 A. R. daughters

LADY SUNSHINE—is bred to Green Meads Prince Peter (Green Meads Levity Prince—Green Meads Queen Wendy, 15008—687—BB). His first calves are now arriving here.
Bred October 21, 1949—Due August 2, 1950.
Calfhood Vaccinated.

Pepperell, Mass.

ACCREDITED . . . VACCINATED

JAMES MOTT HALLOWELL, Owner
CLINTON B. SAVAGE, JR., Herdsman

Consigned—

24th NEW ENGLAND SALE
Eastern States Exposition Grounds
SPRINGFIELD, MASSACHUSETTS
THURSDAY, MAY 4, 1950

An A. R. Cow . . .

YOUMAN'S PRIMROSE

Born: February 8, 1943

Primrose is just 7 years old and has dropped four heifers and a bull calf. She is due again May 10 to the service of Langwater Salute. Primrose has 1 A. R. daughter, 1 on test in our herd and a bred heifer, also in the herd.

Our herd is Bang's Accredited and Negative on the Vibrio test. Every milking cow on our last mastitis test was in Class I.

We are proud to send Primrose, a cow of quality, to the New England Sale.

Plan to visit our herd and let us show her to you before the sale.

HIGHFIELD FARM
SHARON, CONNECTICUT

RODNEY O. UNZ — Owner
HARRY S. NORTON — Manager

DUNN'S TOUR
1910-1950

MAY 4 at SPRINGFIELD, MASS.
22 BULLS in THE GUERNSEY SIRE SALE—that's what they tell us, also that they're flying them in from the West—good ones, winners, real breed improvers. In fact, they're bustin' in the windows and acomin' thro' the door to that Bull's Paradise on May 4th. Never heard of as many real bulls from top herds in one sale. The shoe is on the other foot now—the big breeders are bringing their bulls to you. You know you can't do a thorough breeding job by using a heterogeneous mixture of insemination sires.

MAY 4 at EASTERN STATES EXPOSITION GROUNDS, Springfield, Mass. The big breeders are selling about 45 cows and bred heifers, open heifers in the NEW ENGLAND SALE. They are toppers—the best ever offered in this long series of sales. Starting with an outstanding daughter of Langwater Valencian from Langwater Farm the list reads like Who's Who.

DUNN'S TOUR never roamed farther nor faster in its earlier days. Herds have turned over fast this first quarter and we have good ones still available along with groups of choice heifers—fresh cows.

HOOF TRIMMING—HORN FIXING. One of the best men we know will be available for this work after May 1st. Ask us—we are considering a steady service in this line of work.

Phone us at Schoharie, N. Y., 65 or Marlboro, Mass., 714

DUNN'S TOUR
"The Short-cut to Good Guernseys"
SCHOHARIE, N. Y. AND CORDAVILLE, MASS.

24th NEW ENGLAND GUERNSEY SALE

Eastern States Exposition Grounds
SPRINGFIELD, MASSACHUSETTS
THURSDAY, MAY 4, 1950

CONSIGNED
A TRIUMPH out of a 623 two-year-old Defender daughter . . . Brings in our Blossom Family.

Greenway Sun Fern

Born: December 29, 1946
Due about sale time to the service of Greenway Prince Charming, full brother to County Bud of Ware, 14876—808—Sr4.

Sire: Green Meads Triumph, a son of Langwater King of the Meads, A. R., and the proved brood cow, Coventry Theda Bara, A. R.

Dam: Greenway Queen Bess
11539—623—Sr2C
A daughter of Defender of Ware, A. R., son of the proved brood cow—Blossom of Ware, last 3 A. R. records over 950 lbs. fat. 4 A. R. records average 17165—910.

FERN and the calf she is carrying both carry the blood of Blossom.

GREENWAY FARM
Ware, Massachusetts
ACCREDITED—NEGATIVE
G. H. TIMMINS, Owner — L. B. Wilson, Superintendent

Renew Your Subscription to the JOURNAL...

ORDER NOW!

$2.00 *for one year*
$3.00 *for two years*
$6.50 *for five years*

$4.50 *for one year for foreign subscriptions*
$2.60 *Canadian subscription for one year*

LANGWATER FARM

A Valencian daughter from the Coronet family will be consigned to the New England Sale, May 4, 1950, at Springfield, Mass. This attractive young A. R. cow freshened January 22, 1950, and will be sold open. Her first 7 dams average 15204 lbs. milk and 770 lbs. fat.

Langwater Luna 2d

11497—609—8r2

SIRE:
LANGWATER VALENCIAN

DAM:

LANGWATER LUNA, VG '48-'49
12272—640—DD 13353—687—7yrs (pending)

LANGWATER GRANDEE

LANGWATER MERRYMAKER
LANGWATER COUNTRY BLOSSOM
15080—729—AA

LANGWATER VALENCIA
17508—952—A

LANGWATER PHARAOH
VALENTINE OF LANGWATER
16950—787—A

LANGWATER COUNTRYMAN

LANGWATER MERRYMAKER
LANGWATER COUNTRY FLOWER
15106—790—A

LANGWATER CRESCENT
14432—735—B

LANGWATER PHARAOH
MOONLIGHT'S CORONET OF JEAN DU LUTH
13997—706—A

LANGWATER FARM — **North Easton, Massachusetts**

FEDERAL ACCREDITED NO. 78201 — MASS. BANG'S ACCREDITED NO. 116

JOHN S. AMES, Owner — JOSEPH NAGLE, Herdsman — HORACE M. CLARK, Manager

---

1871 — **Mainstone Farm** — 1950

The Breed's Oldest Guernsey Herd

CONSIGNED: **24th NEW ENGLAND GUERNSEY SALE—May 4, 1950—Springfield, Mass.**

MAINSTONE MADAME REPLY

Born: Feb. 25, 1949

A daughter of Black Mountain King of the Meads

Her Sire

BLACK MOUNTAIN KING OF THE MEADS

Sire: **Langwater Vindicator, A. R.**
A son of Langwater Valencian, A. R., out of Langwater Cora, 15653—710—D.

Dam: **Green Meads Queen Dawn**
14648—744—GG

Reply's Dam Sunnydale Reply
14139—642—Jr4—365C

A GOOD ONE CONSIGNED: HAMLET HILL JEAN—Born: May 28, 1943
11345—540—Sr3—365

A daughter of Green Meads Winston, a son of Langwater County Squire, A. R., and out of a daughter of Coronation Patriot, A. R.

JEAN is bred to **McDonald Farms Steadfast Nebo** (McDonald Farms Steadfast—McDonald Farms King's Keepsake, 11543—620—Jr2—365. **Sold $14,500. VG '47-'48.**) and is due July 24, 1950.

HERE ARE 2 GOOD CONSIGNMENTS FOR DICK

THEY CAN MAKE THE MILK FOR YOU.

T. B. TESTED — **Wayland, Mass.** — VACCINATED ACCREDITED NO. 85

ANDREW KETCHEN, Manager — VISITORS ALWAYS WELCOME — ANDREW KETCHEN, JR., In Charge of Herd

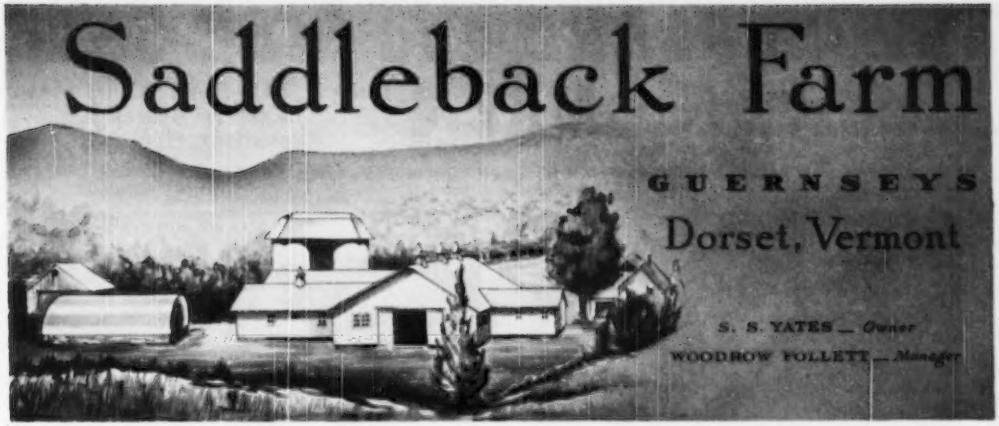

Congratulations Mr. R. C. Haxstun & Son, Moreau Farms, Fort Edward, N. Y.

On Your* FRA-MAR CORONATION PRINCE *Daughter

FRA-MAR ROMANCE

14578—712—Jr4—HIR—2x, Class Leader 6th place

WE HAVE RECENTLY FINISHED RECORDS ON THESE PRINCE DAUGHTERS

	MILK	FAT	AGE
SADDLEBACK BLUEBIRD	12105	608	Jr4—365C—2x (pending)
SADDLEBACK GRISELDA	11769	507	Sr3—365—2x (pending)
SADDLEBACK BUTTERCUP	10122	496	Sr3—365C—2x
SADDLEBACK DORA	10932	492	Jr3—365—2x
SADDLEBACK JENIFER	9282	460	Sr3—365C—2x (pending)

◀Here Is Dora

A TYPICAL PRINCE UDDER

Udder of Saddleback Dora

There are 4 more **PRINCE** daughters on test, including DORA, on retest, 3x, and in fifteen days has gained from 44-53 lbs. and still going up. We plan to have a string of 3 timers on in the fall.

***Consigned...* 24th New England Sale — May 4, 1950 — Springfield, Mass.**

One of these Good PRINCE DAUGHTERS

SADDLEBACK LETTIE —Born: April 28, 1948

Dam: **Saddleback Lilac**
6380—305—Sr3—HIR—made on three quarters.
A Green Meadow Peerless granddaughter.

2nd Dam: **Frances Ferne of West View**
12502—626—6yrs—HIR, former State Champion

LETTIE was bred December 9, 1949, and is safe in calf to Howland Master's Fiddler (Flying Horse Bandmaster, A. R.—Howland Noble Haste, 11878—635—Jr2—365, 14041—715—5yrs—365C, pending, a Green Meads Noble daughter).

LETTIE can do the job. She is a **PRINCE** daughter.

T. B. ACCREDITED — BERNARD MCGINNIS, Herdsman — VACCINATED ACCREDITED NO. 11661

NEW ENGLAND and SIRE SALE

Selling 64 Head
Below are more of the sale tops

MAY 4

12:30 P. M.—Springfield, Mass.
Eastern States
Exposition Grounds

3¼ hours by train from New York City—2½ hours from Albany and Boston.

Her daughter from Haven Hill Farms, Rochester, N. H.

RUBY ANN OF HAVEN HILL
13479—705—Sr3—305C—3x, 9th place.
She is by Argilla Furlough, A. R., son of Dolly's Foremost of High Rock. Selling her daughter Rubyann, 11432—554—Jr2C (pending), by Flying Horse Drummer and due May 10.

In the Sale from LushAcres, Rehoboth, Mass.

LUSHACRES BOSWELL'S HAPPY DAY
Born Sept. 3, 1948. Sire: Horse Shoe Conrad's Boswell, own brother to Lillian, 17793—933—Sr4. Dam: Bethany Happy May (by McDonald Farms Prediction Jr.), 11691—570—Jr2C (pending). On retest going at rate of 800 fat, Sr3.

Her son from Rockingham Farm, Salem, N. H.

ROCKINGHAM PEERLASS
12921—720—BB, 14281—711—6yrs
Selling her son, ROCKINGHAM REMARKABLE, born Sept. 18, 1948, by Rockingham Reliance, A. R., son of Charmeuse, 19158—1057—5yrs. Remarkable's 3 maternal dams average 738 lbs. fat.

Her son from North Farm, Bristol, R. I.

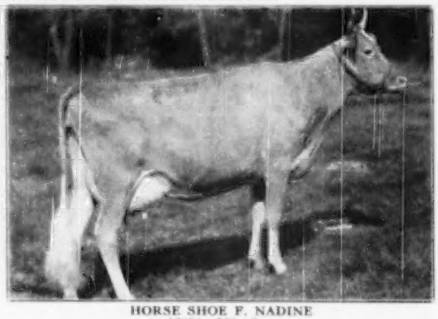

HORSE SHOE F. NADINE
16854—722—6yrs
Selling her son, Northern Conrad's Neptune, born July 28, 1949, whose own brother is doing a great job at Birchfield. Sire: Riegeldale Emory's Conrad, A. R. (Riegeldale Melba's Emory—Douglaston Charlotte, 15429—748—A).

In the Sale from Biscoe Farm, Middlebury, Conn.

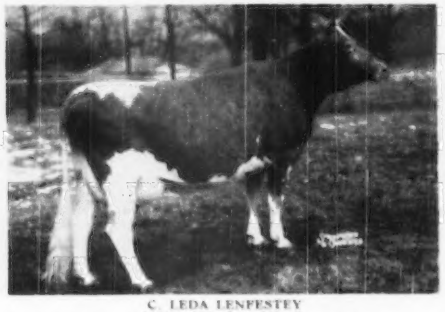

C. LEDA LENFESTEY
12048—554—Jr4—305—3x
Due at Sale time to Fairlawn K. Senator, son of Fairlawn Peerless Heliotrope, 15453—814—Sr3.

Her daughter from Forges Farm, Inc., Plymouth, Mass.

FORGES SENORITA
12490—678—6yrs—345C
Selling her daughter, FORGES SENORITA BELL, by Rosewald Bell Boy . . . due May 6.

COME AND GET A TOP BULL AT YOUR PRICE, AND FEMALES FROM NEW ENGLAND'S FINEST HERDS.

Write us for a catalog. All are from fully accredited herds.

DUNN & HARWOOD, Sales Managers — Schoharie, N. Y., & Cordaville, Mass.

WAUKESHA COUNTY

GUERNSEY BREEDERS' ASSOCIATION . . .

THE GUERNSEY CAPITOL OF AMERICA

Founded 1906

WAUKESHA COUNTY GUERNSEY BREEDERS' ASSOCIATION invites you to take advantage of its sales service. Top cattle from "The Guernsey Capitol of America." Cattle from herds of all the popular strains. Breeders have come back to Waukesha County Year after Year. Herds have been founded and done well with Waukesha Cattle. Let us select or help you select your foundation cattle. Our experienced Field-man is at your service. ONE OR A CARLOAD.

Please Address Correspondence to F. E. FOX, Jr., Waukesha, Wisconsin.

Our Senior Sire

Curtiss Candy Heir Princeton

Born: June 20, 1946

Sire: **Curtiss Candy Levity Heir,** a son of Green Meads Levity King, A. R.

His Paternal Granddam

PINE MANOR KING'S DESTINY

10141—518—G, 12067—605—D

Jr. Ch. and 1st Jr. Yr., Iowa, Ill., Mo., Ind., 1941, dam of 1st Produce, Ill., Ky., dam of 2nd Produce, Wis., Minn., Tex., and dam of 3rd Produce, National Guernsey Show, 1947—sold for $5,000.

Dam: **Curtiss Candy Proud Girl**

14273—624—Jr3—365

HEIR PRINCETON—sons are for sale. Write us.
Also Registered Collie Puppies for sale.

LAKOTA FARM

CLARENCE L. CRAMER, Owner **Dousman, Wisconsin**

Records Made at Chesterluck

	MILK	FAT	AGE
Genevieve of Blyth Hurst 2 daughters by Drummer	12254	636	AA
Blyth Hurst Cherry Boy's Belle 2 daughters by Drummer	13279	615	5yrs—HIR—365
Blyth Hurst Happy Boy's Mable 3 daughters in herd, 1 by Drummer	11929	528	7yrs—365—2x
Blyth Hurst Play Boy's Bessie 1 daughter by Drummer	10155	518	Jr3—HIR—365
Lake Shore Rosebud 2 daughters by Drummer	11251	495	10yrs—365
Long View Butter Queen 1 daughter by Drummer	9841	473	Sr2—365—2x
Prince's Copy of Bonnie Brae 1 daughter by Drummer	9199	504	Sr4—HIR—315
Blyth Hurst Cherry Boy's Topsy 1 daughter by Drummer	9656	458	5yrs—365—2x

Herd Sire: **Curtiss Candy Levity Drummer**

Sire: **Green Meads Levity King**

Dam: **Calculator's Marigold**
15183—717—BB
E '47-VG '48

20 Bred Heifers for Sale

12 Are Daughters of Drummer

These heifers bred to Curtiss Candy Bulls (Artificially) and Drummer.

Also a Few Bulls For Sale Sired by Drummer.

CHESTERLUCK GUERNSEY FARM

CHARLES MAULE, Owner
DOUSMAN, WISCONSIN

His Dam Was A Champion

Curtiss Candy Verity Lad

Dam

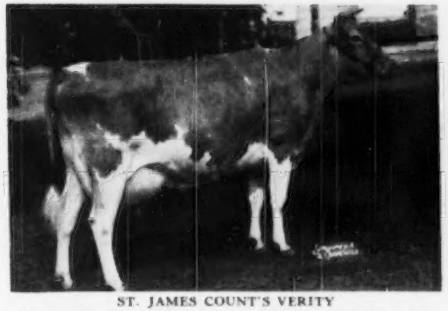

ST. JAMES COUNT'S VERITY

13028—693—FF, 14624—741—Sr3—365, 18772—924—6yrs—365
Classified VG '47—'48

5th Aged Cow, D. C. C., 1947, 2nd 4-year-old, D. C. C., 1946, Sr. & Gr. Ch., Illinois and Iowa State Fairs, 1946.

Sire: **St. James Champion's Champion, A. R.**, a son of Shuttlewick Champion, A. R., out of St. James May Queen, 14526—851—A, a daughter of Maxim of Bournedale, A. R. A Levity—Maxim-bred sire.

VERITY LAD sons are for sale.

T. B. ACCREDITED . . . BANG'S FREE

SPRING RIDGE FARM

R. 1, Waukesha, Wisconsin

ARCHIE D. JENKINS & SON

McDonald Farms Prediction Ideal

Sire: **McDonald Farms Ideal, A. R.**—a son of McDonald Farms Prediction, A. R. The **Ideal** daughters have been show winners at the recent fairs.

His Paternal Granddam

GREEN MEADS THELMA

13518—740—D E '47

Dam: **McDonald Farms Gracetta**

8099—448—4D
10799—620—5yrs—365C

A Foremost Prediction daughter out of a daughter of Green Meadow Queenie.

PREDICTION IDEAL—sons from good HIR cows

GOLDEN KNOLL FARM

Franksville, Wisconsin

J. FRANK BRADLEY & SON

MID-WEST INVITATIONAL SALE

Presenting . . . Animals Representative of the 1950 Offering

2 Excellents

In Sale

SUNNYFIELD GOLDEN MAROSE
Tony A. Van Cloostere
Vergennes, Illinois

In Sale

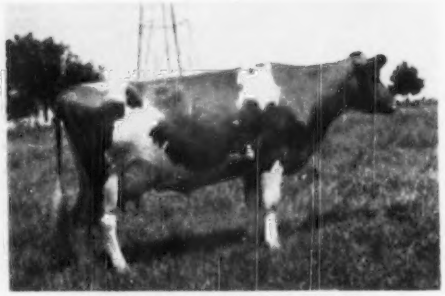

LIBERTY'S PARSON'S SELMA
Glanville and Wilkins
Lancaster, Wisconsin

A Producer and A Reproducer

In Sale

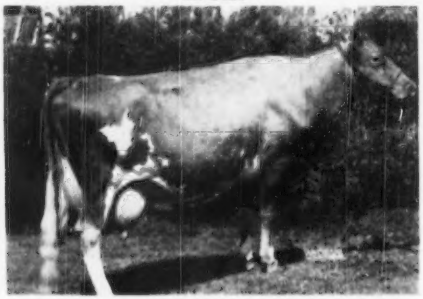

LOCKSHORE PRINCE'S DIAMOND
20455—1029—5yrs—365
Lockshore Farm
Hickory Corners, Michigan

2 MEMBERS OF A GREAT COW FAMILY — Franchester's Donna Cain of Elgercon

Her son sells — A granddaughter sells

DONNA CAIN OF ELGERCON
16768—766—A

A daughter

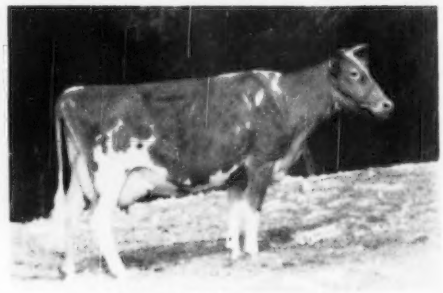

IONE CAIN OF ELGERCON
15891—690—C
16389—763—AA

WRITE FOR CATALOG NOW. **FRANCHESTER FARMS • Lyndhurst, Ohio**

May 13, Waukesha, Wisconsin

MID-WEST INVITATIONAL SALE

A Great Bull

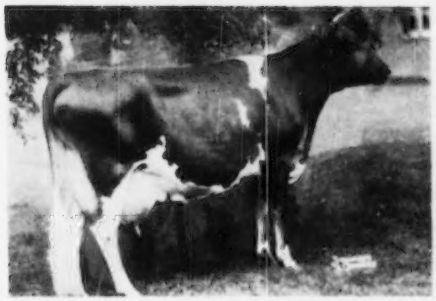

Wey Acres Levity De Luxe

His Dam
◀ WEY ACRES LILIAN'S LUSTRE
Wey Acres, Thiensville, Wisconsin
Classified Excellent three times, '47, '48, '49.
13555—638—G—1094
17998—914—Jr3—365C
Class Leader 4th place

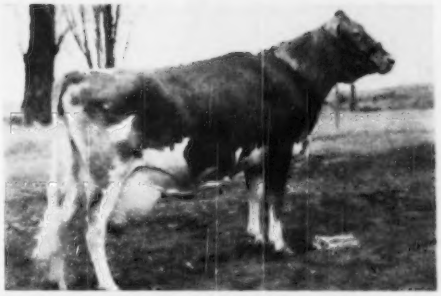

The New Iowa State Champion

In Sale
VIOLA OF DELLAHOME
Paul and Ercel Palm, Fairfield, Iowa
20012—843—6yrs—HIR

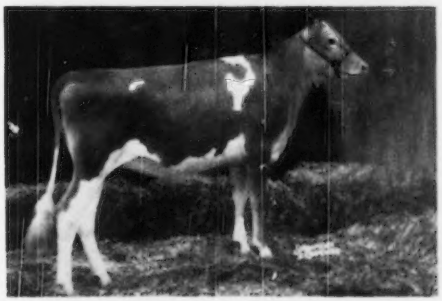

Curtiss Candy Offers

In Sale
CURTISS CANDY LEVITY CHIC
Sire: GREEN MEADS LEVITY KING
Dam: CURTISS CANDY SAPPHIRE
9861—519—GG
14445—712—Sr4

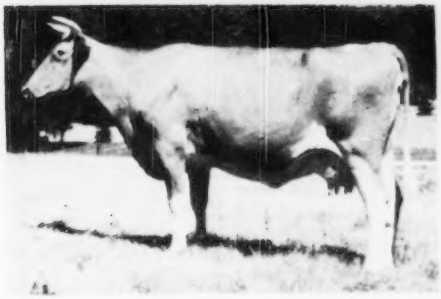

A Rich Heritage

In Sale
BOULDER BRIDGE RAMONA
13122—686—5yrs—365C
A Valleywood Valiant Hero daughter, out of a daughter of Master Fred's May-time of Bdk., 16010—857—D, 11411—600—G.

For catalog write—GAVIN W. MCKERROW, Coordinator, Pewaukee, Wisconsin

May 13, Waukesha, Wisconsin

BEAU GUERNSEYS

Consign to the

MID-WEST INVITATIONAL SALE

May 13 — Waukesha, Wisconsin

Beau Gay Bluebird

Herself

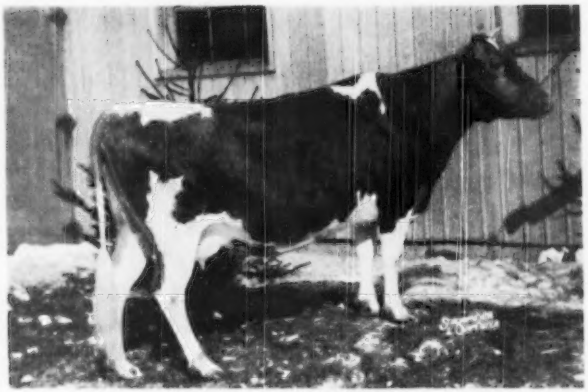

BEAU GAY BLUEBIRD (DRY)

15471—741—Jr4—365C (pending)

Her Sire

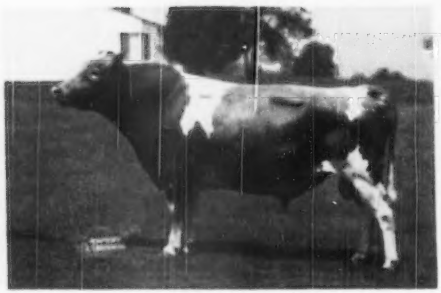

McDONALD FARMS GAY PRINCE, A. R.

Her Paternal Sister

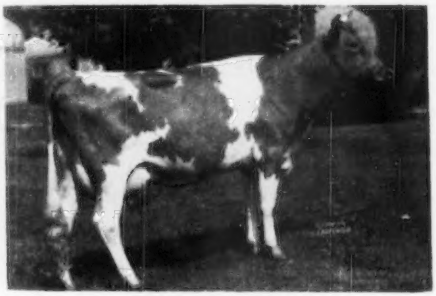

BEAU GAY BETTY

Finished with better than 700 lbs. fat this year.
Classified Very Good, '47, '48

BLUEBIRD is a granddaughter of FOREMOST PREDICTION, A. R., through her sire, **GAY PRINCE,** and is out of a daughter of **CESOR MAXINE'S PENWYN, A. R.**

BEACH ROAD FARMS

R. No. 2 - Box 583 — Birmingham, Michigan

B. L. BEAUDETTE, Owner
GORDON LOVETT, Manager
JACK ODDY, Herdsman

LOOKOUT VALLEY FARM — Lake Geneva, Wisconsin

CONSIGNS TO THE

MID-WEST INVITATIONAL SALE - May 13, 1950 - Waukesha, Wis.

Two From the Top of Our Herd

LOOKOUT VALLEY LEVITY FAITH
Born: March 12, 1948
Calved: March 21, 1950—Bull

Sire: CURTISS CANDY LEVITY HERO ▶
5 daughters on A. R. test

Dam: HIGHLAND PLACE CHERUB FAITHFUL
13592—710—6yrs—365C—3x
15789—820—8yrs—365C—3x

Faithful is a granddaughter of that grand old cow, Faith of Chesney Farms.

Sire of Faith and Viva

CURTISS CANDY LEVITY HERO

Undefeated Junior Champion; Twice Grand Champion, 1946. Sold for $5,000, 1946.

Sire of Senior and Grand Champion Cow, Best Uddered Cow, Junior Champion Heifer, 1950 Waukesha Dairy Show; Junior Champion Heifer, 1949 Waukesha Dairy Show; 1st and 2nd Junior Yearling Heifers, Wisconsin State Fair, 1949; Junior Champion Heifer, 1948 and 1949, Walworth County Parish Show.

Paternal Sister of Faith and Viva

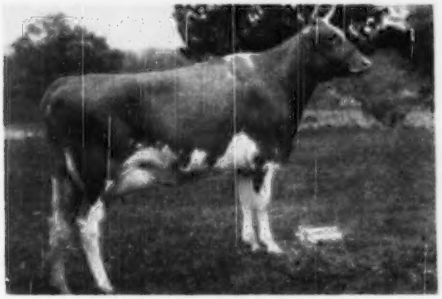

Glacial Meads Levity Beauty
6592—257—Sr2—168 days (Still on test).

Senior and Grand Champion Cow, 1st 2-year-old and Best Uddered Cow, 1950 Waukesha Dairy Show.

LOOKOUT VALLEY LEVITY VIVA
Born: April 17, 1949
Will be sold open.
Sire: CURTISS CANDY LEVITY HERO
(See above)
Dam: WOODACRES ROYAL VIVACIOUS ▶
13252—599—Jr3—365C—3x
16076—727—Sr4—365C—3x
1 A. R. daughter
Lookout Valley Modern Mirth
12493—591—Jr2—365C—3x
Sold, $1,000, 1946.

Dam of Viva

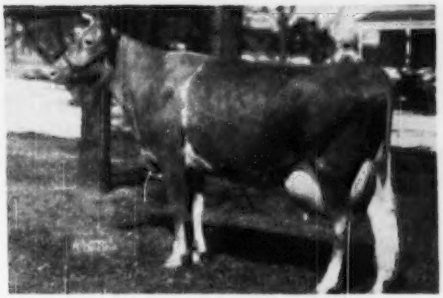

WOODACRES ROYAL VIVACIOUS
13252—599—Jr3—365C—3x
16076—727—Sr4—365C—3x
1 A. R. daughter

For catalogs write GAVIN MCKERROW, Pewaukee, Wis.

"Looking Forward with Lookout Valley"

WILLIAM Y. GILMORE, JR., Owner — GERALD M. JENKINS, Manager — THORVAL HAUG, Herdsman

Consigned to the Mid-West Invitational Sale

Waukesha, Wisconsin, May 13, 1950

A PROMISING YOUNG COW

VALLEYLAND PAULETTE

Born January 13, 1947

8194—379—Jr2—305C—2x (pending)

Sire: Boulder Bridge Oracle	Valleywood Valiant Hero, A. R.
	Douglaston Lady Lucy 14762—780—AA, E '47 - '48
Dam: Boulder Bridge Paula 11078—514—4C	Boulder Bridge Distinction, A. R.
	Boulder Bridge Nola 15676—773—C

Paulette has the type, size and dairy qualities we like in a young cow. She was Grand Champion of the 1949 S. E. Minnesota District Show.

T. B. Accredited No. 540886

Bang's Free No. 824

VALLEYLAND FARM

Spring Grove, Minnesota

Olaf J. Kjome & Sons

You Will Like It!

THE NEW STYLE PEDIGREE

It will help you sell. Saves writing long letters. Easy to read. Pictures can be used of sires, dams and granddams.

Large runs at small cost. Order during this dull season. Write for Samples.

PEDIGREE DIVISION
The American Guernsey Cattle Club
Peterborough, N. H.

A SHOW COW - *Consigned . . .* **MID - WEST INVITATIONAL SALE**
WAUKESHA, WISCONSIN - SATURDAY, MAY 13

IN THE SALE

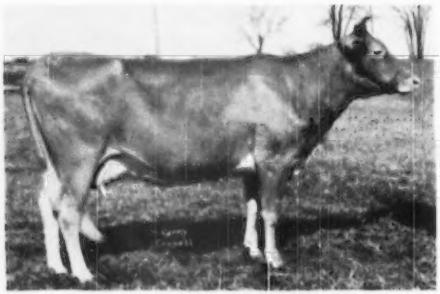

FOX'S MONICA OF WAUKESHA
Born: May 23, 1946
11378—575—Jr2C
2nd prize Three-year-old, Waukesha County Dairy Show, 1950.
Sire: CURTISS CANDY BENNY
Dam: FOX'S SUNBEAM OF WAUKESHA
7289—332—G—892 T. M.
2 A. R. daughters
A daughter of St. James Philosopher's Vernon, a son of Langwater Philosopher, A. R. and St. James Verlinda, 15510—788—AA.

Her Paternal Granddam

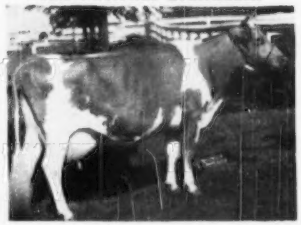

BETSY OF SLEEPY HOLLOW FARM
14375—865—Sr4C. VG '47—'48

Plan now to attend Mid-West Sale, Waukesha, Wisconsin, Saturday, May 13.

A REAL TOP YOUNG A. R. COW CAN BE YOURS.

Monica is the right sort and we are proud to consign her to this sale.

F. E. FOX
FRANK E. FOX, JR.
FLORENCE M. KOCH

FOX'S GUERNSEY DAIRY - Waukesha, Wisconsin

Gardenville Farm Guernseys

OFFERS IN THE

Eastern Guernsey Sale

May 17 — Trenton, N. J.

A 3-Way Proved MAY ROSE—BUTTERFAT Cross

HARRIET OF LOWER ROUND TOP

14654—716—5yrs—365C—3x (pending)

Herself

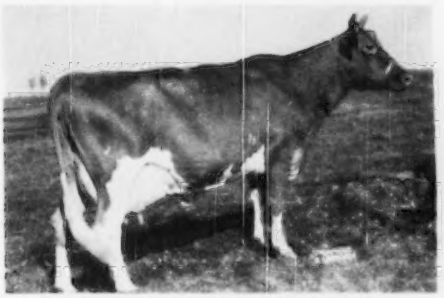

HARRIET OF LOWER ROUND TOP

Her Daughter

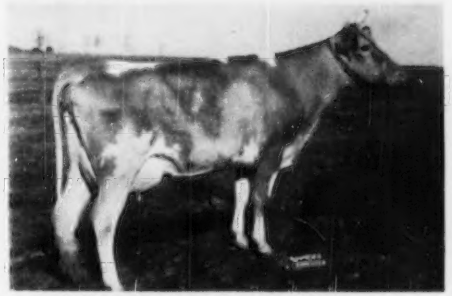

LOWER ROUND TOP CORDELIA—On test

Harriet's full sister, Readbourne's Anitra has 15613—837—6yrs—365C—3x.

Through her sire, the proved Blakeford Mikado, 50 P. R. progeny, a son of Langwater Shah, A. R. and Franchester Delight, 12004—617—G, 16714—841—A, 15600—744—AA, comes a highly successful and popular May Rose line.

Through her dam, Hilltop Governor Anita, 15412—858—10yrs—365, a great brood cow, a daughter of Hilltop Governor, 26 P. R. progeny and Hilltop Que Vive Annabelle, 12737—709—G, is a sound Butterfat line.

(1) PROVED INHERITANCE
(2) PROVED PERFORMANCE
(3) PROVED TRANSMITTING ABILITY

Think of the progress other breeders have made based on May Rose—Butterfat crosses. Such opportunities rarely present themselves.

DON'T MISS THIS ONE!

RICHARD SCHWEDER, Owner

GARDENVILLE, Pennsylvania

LAUREL LOCKS GUERNSEYS

Congratulate
Owen Aukema
Sussex, New Jersey
on the purchase of
LAUREL LOCKS JEANETTE

DONNELL MARSHALL — MILLER C. LONG

POTTSTOWN, PENNSYLVANIA

Sell you short?

Does your stationery sell you short? If it does you should do something about it.

Write us today for specimens and prices of outstanding Guernsey Stationery. (It won't sell your farm and herd short).

TRANSCRIPT PRINTING COMPANY
Printers of the Journal
PETERBOROUGH, NEW HAMPSHIRE

The 6th Annual HENDERSON COUNTY GUERNSEY SALE

Hendersonville, North Carolina, Monday, May 29, 1950 — 12:30 P. M.

IN THE SALE

Cathleen's Full Sisters

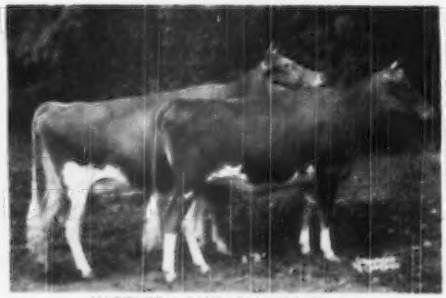

NORTHERN CONRAD'S MOLLIE and HORSE SHOE CONRAD'S CROTON
1st prize Produce of Dam, Mich., Ky., Tenn., S. C., and N. G. S., 1949 (see other winnings North Farm advertisement page 73), March 1 Journal).
In the sale, NORTHERN CONRAD'S CATHLEEN.

Herself

HOLLIKNOLL MAXPRINCE ROSARY
Sire: Holliknoll Maxim Prince
Dam: Carol Zada Rosemary
13013—666—F

Herself

HILLBRIGHT HAZEL
11895—568—Jr3—365C. On retest
11635—576—5yrs—280 days.
Due July 8.
Sire: Quail Roost Bright King
Dam: Buster's Golden Primrose
13845—614—7yrs—365

Herself

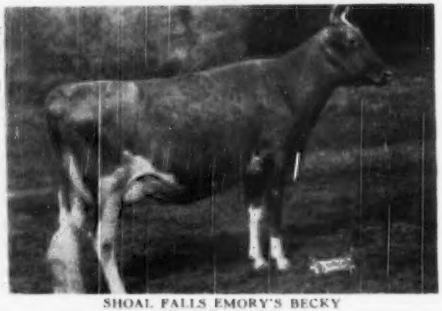

SHOAL FALLS EMORY'S BECKY
On A. R. test Sr2
Sire: Ridgeldale Melba's Emory
Dam: Ridgeldale Mck. Becky (VG '47/'48)
10411—569—Sr3—365C
2nd Dam: Bournedale Viscountess (E '48)
14397—736—AA

Herself

FAIRVIEW CO-ED—Calved Jan. 21
12011—587—Jr4—HIR—2x. On retest.
Sire: Raemelton Corking Dominant
Dam: Fairview's Bee
12471—611—C

Herself

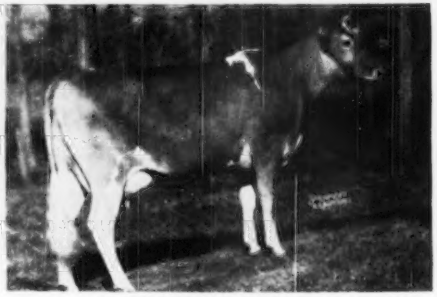

EDISTO FARM'S FLOWER (VG '48)
11246—578—Jr2—365. Due April 25.
Sire: Edisto Farm's Nero
Dam: Edisto Farm's Fenix
10087—421—6yrs—305C—3x

FOR PHOTOS OF OTHER OUTSTANDING ANIMALS SEE OUR ADVERTISEMENT, MAY 1.
Be sure to write for fully illustrated folder and catalogs.

GEO. B. SALLEY, Sales Manager
SALLEY SALES SERVICE
ORANGEBURG, S. C.

Phones: Office 133-Night 330

E. M. GRANGER, JR.
Auctioneer

The 27th Annual Sale of the
SOUTH CAROLINA GUERNSEY CATTLE CLUB - *41 Females*

At South Carolina State Fairgrounds, Columbia, S. C. — Tuesday, May 2, 1950 - 12:30 P. M.

For the 27th consecutive year the members of the South Carolina Guernsey Cattle Club are offering a choice selection of Registered Guernsey Females. For the 27th year all are from herds free of T. B. and Bang's.

IN THE SALE

Herself

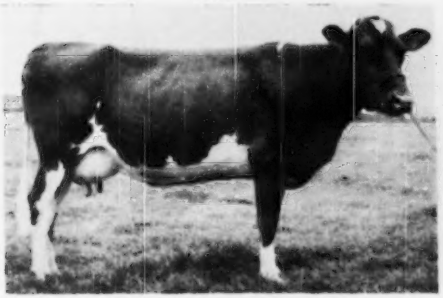

CAROLINA MAXIM LADY MONA
Due May 3
8133—404—Sr3—305—2x (pending)
Sire: FAIRLEE ACRES ROYAL MAXIM, A. R. (pending)
3 DAUGHTERS, 1 GRANDDAUGHTER IN SALE. Dams of all A. R. or on test.

Her Daughter

SUMMERIDGE MAXIM DORA
8934—440—Jr3—365C (730)
9473—484—Jr4—365C (730)
HER YOUNG DAUGHTER SIRED BY QUAIL ROOST NOMAX DESIGN ($5,200).

His Daughter

QUAIL ROOST BRIGHT KING
23 A. R. daughters, 3 P. R. sons
HIS DAUGHTER DUE WITH FIRST CALF AT SALE TIME.
Dam has 514—5yrs; 2nd Dam, 637—AA

His Daughter

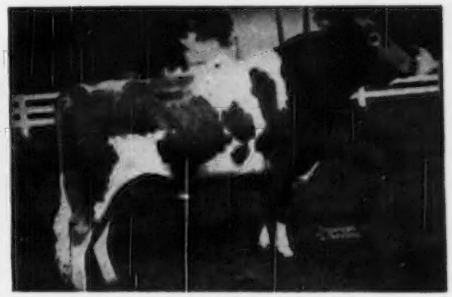

EDISTO FARM'S NERO
12 A. R. daughters, others on test
HIS DAUGHTER: EDISTO FARM'S MARCH
8417—424—Sr2—305—3x
Fresh Jan. 29, 1950—open
Her dam has 686—EE, 2nd Dam, 679—E

MANY OTHERS OF LIKE QUALITY—all by good bulls—as follows:

7 COWS with A. R. records, 2 now on test.
17 COWS—12 fresh at sale—5 due in May—Dams of 10 A. R. or on test.
13 BRED HEIFERS—several due soon after sale—dams of 7 A. R.
11 OPEN HEIFERS—dams of 8 A. R.—beautiful Calf Club prospects.

For catalogs address:

Geo. B. Salley - **SALLEY SALES SERVICE** - **Orangeburg, S. C.**

Sales Manager **Phones: Office 123-Night 330**

HIGH MOWING GOVERNOR'S AIDE ... goes South

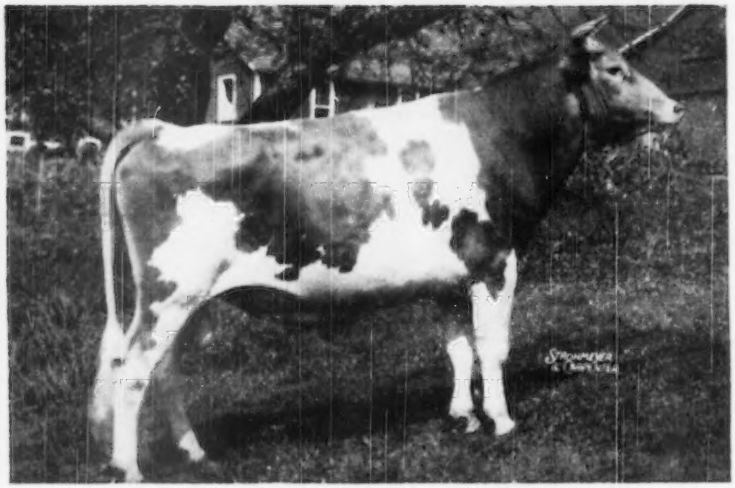

FOREMOST DIAMOND JIM — His Dam's Sire

Mr. Frederick Ewing, owner of Huspah Plantation, Sheldon, South Carolina, has selected High Mowing Governor's Aide (Born: May 9, 1949) as a junior herd sire.

Aide is by McDonald Farms Governor out of High Mowing Banner, A. R., a daughter of Foremost Diamond Jim.

Enough said . . . Why gild the lily?

THE TWO GRANDSIRES

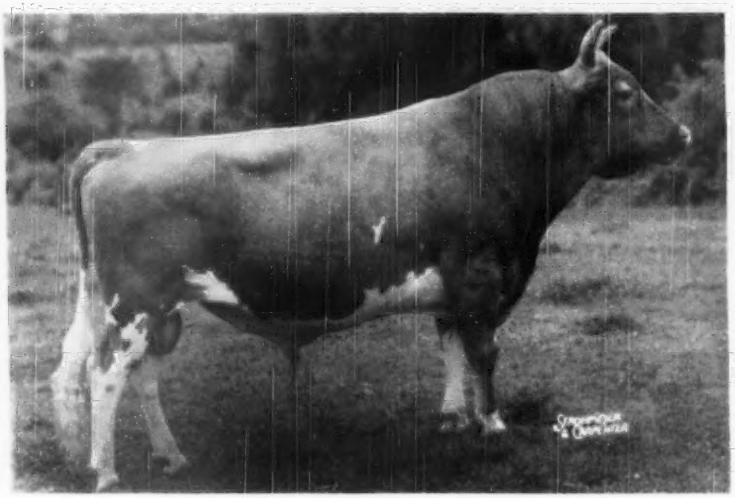

FOREMOST PREDICTION — His Sire's Sire

GOLDEN GUERNSEY

HIGH MOWING FARM - Wilmington, Vermont

HERD FEDERALLY ACCREDITED NO. 11689 — STATE BANG'S FREE NO. 1306

ARTHUR D. PINKHAM, Owner — PHONE: WILMINGTON 80R4 — WILLIAM BROWN, Manager

S. B. Day & Son, Daydream Guernsey Farm, R.R. No. 4, Washington
Jas. T. Hamilton, R. No. 5, Washington
Robert Hamilton, Castle Bracken Farm, R. No. 5, Washington
Harry Hank, Lone Oak Farm, Monongahela
John E. Long, Evergreen Stock Farm, R. 1, Monongahela
Harold H. Meanor, M. D., Halmar Farm, Clinton
Chas. L. Melenyzer, Charmel Farm, Belle Vernon
Jay G. Nelan & Sons, High Springs Farm, Claysville
E. R. Powell & Son, R. D. 5, Washington
D. W. Robertson, Three Springs Farm, R. D. 1, Belle Vernon
Earl Stewart, Spring Grove Farm, Belle Vernon
W. A. Stoneman, Gallio Farm, Belle Vernon
Daniel Tau, Hillwyck, Washington

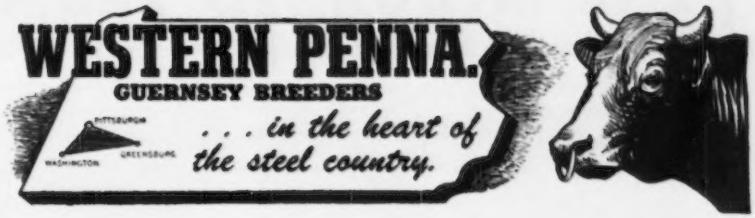

GALLIO FARM

Could You Use A Bull From This Cow Family?

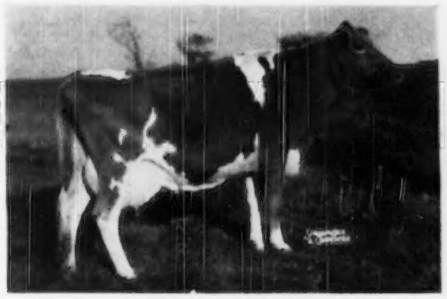

GALLIO V. LILLY

9561—466—FfF

Classified E '47-'49

Lilly's dam, Walnut Valley Itchen Daisy, is a half-sister-in-blood to Riegeldale Emory's Itchen, a proved brood cow at Franchester Farms.

We have bulls available carrying blood of this cow family.

Write for pedigrees and prices.

★

Wm. A. STONEMAN

R. D. 1 — Belle Vernon, Pennsylvania

SPRING GROVE FARM

Our Cows Must Milk!

GWYNLLAN HONOR

This bull concentrates the blood of Langwater Honoria, 17270—937—AA, in our herd.

He is being bred to daughters of Langwater Playboy (Langwater Onward—Langwater Lively Lass, 11813—672—G) which carry the blood of the CORONET family.

This cross brings together the blood of two great families at Langwater Farm.

From time to time we have bulls of this breeding available.

★

EARL STEWART & SON

R. D. 1 — Belle Vernon, Pennsylvania

THE McDONALD FARMS SALE

McDonald Farms, Cortland, New York — May 20, 1950

This Cow Selling

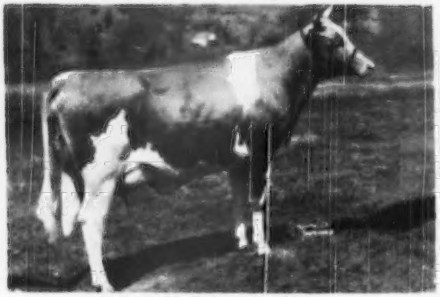

McDONALD FARMS S. LORELLA

9841—507—Jr2 in 322 days. Due June 21, 1950, to the service of McDonald's Foremost Prediction (Foremost Prediction—Douglaston Lady Augusta, 607—E, Excellent, 1947, 1948). This real top daughter of McDonald Farms Steadfast is now consigned in the place of Collinwood Supreme Florence, 732—5yrs (pending). Florence is now consigned to Harry Pate's Eastern Guernsey Sale, May 17, at Trenton, New Jersey. Lorella is out of McDonald Farms Pre Joy, 517—Jr2—305C—3x. Lorella leaves one daughter in our herd.

This Cow Selling

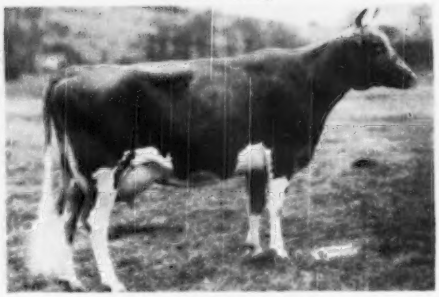

McDONALD FARMS HALLIE

9595—549—GG, 12998—701—5yrs. A Foremost Prediction daughter out of a 670—B Myhaven King daughter that is out of a Foremost Prediction daughter. She will be sold "choice not privilege" with McDonald Farms Henrietta, 676—5yrs, another Foremost Prediction daughter. Hallie leaves two daughters in the herd and Henrietta leaves two daughters in the herd.

This Cow's Daughter Selling

CHURN CREEK'S ROYAL JEZABEL

12322—629—Jr4—365C—Excellent, 1947-Very Good, 1948. A Langwater May Royal daughter of Langwater May Blossom, 724—B. Jezabel's daughter, McDONALD FARMS PRE ORIENTE, born August 8, 1949, by McDonald Farms Prediction, is in the sale.

This Cow Selling

McDONALD FARMS CON JANOCA

12774—606—Sr3, 10765—515—5yrs—305C—2x. A McDonald Farms Conqueror daughter of McDonald Farms Fenella, 600—6yrsC. Con Janoca's maternal side dam, granddam, and great granddam have all been classified Excellent.

OTHER FEMALES CONSIGNED AND SHOWN ON PAGE 714, March 1, Journal

McDONALD FARMS PRE KAREN, 10350—522—Jr2, partly made on show circuit. 1st prize two-year-old cow, Maryland and Eastern States Exposition, 3rd, National Guernsey Show, 1947. 1st prize four-year-old, New York, 2nd four-year-old cow, National Guernsey Show, 1949. 1st prize four-year-old, Senior and Grand Champion Cow, International Dairy Exposition, 1949. A double granddaughter of Foremost Prediction. Due August 15, 1950, to the service of McDonald Farms S. Leader (McDonald Farms Steadfast—McDonald Farms Della, 681—A, Excellent, 1947, 1948). The resulting calf could be a top herd sire.

McDONALD FARMS KING'S KYOLA, 12019—541—Sr2C. On retest milked up to 62 lbs. milk per day. A Myhaven King daughter of McDonald Farms Eleena, 770—BB, Very Good, 1947, 1948. A daughter of Douglaston Lady Augusta. Kyola is a ¾ sister to McDonald Farms King's Keepsake, 620—Jr2, top selling Guernsey of 1949, at $14,500. She is also a ¾ sister to McDonald Farms King's Kella, 718—Jr2—305C—3x, $13,500. Record priced breed heifer of the breed. Kyola is also a full sister-in-blood to McDonald Farms King's Julia, 589—Jr2, dam of the top proved bull in the 1949 McDonald Farms Sale, McDonald Farms Fore Nimble, at $7,000.

McDONALD FARMS LE NAMESAKE, born December 11, 1948. One of the very best heifers we have bred. A daughter of McDonald Farms S. Leader (McDonald Farms Steadfast—McDonald Farms Della, 681—AA, Excellent, 1947, 1948) and the first daughter to be sold from the farm. Namesake is a line-bred Augusta being out of McDonald Farms King's Lady Rose, 648—Jr2C, a Myhaven King daughter of McDonald Farms Gentle, 736—5yrs, Excellent, 1947, 1948, a full sister to Della.

GOLDEN GUERNSEY

BREED BY CHOICE NOT BY CHANCE

McDONALD FARMS - Cortland, N. Y.

J. M. McDONALD, Owner — H. H. THOMAS, Herdsman — K. C. SLY, Manager

The Second McDONALD FARMS SALE

Cortland, New York — Saturday, May 20, 1950

The selections for the McDONALD SALE are completed and we believe we have a great lot of cattle to present to the public on May 20.

The following thirty consignors represent 50 HEAD from 15 States, consisting of 7 BULLS—24 COWS—13 BRED HEIFERS and 6 OPEN HEIFERS.

BAIN RIDGE FARM, J. B. Reid, Francestown, N. H.—1 Cow
BASQUAERIE FARM, F. V. Crane, Millis, Mass.—1 Open Heifer
BEN TULLOCH FARM, John W. Hanes, Millbrook, N. Y.—1 Open Heifer
BENTON FARMS, D. C. Sands, Middleburg, Va.—2 Bred Heifers
CAUMSETT FARM, Huntington, L. I., N. Y.—1 Cow—1 Bred Heifer
COLDSPRINGS FARM, S. C. Price, Hazleton, Pa.—1 Bred Heifer
COLBY DALE FARMS, Howard H. Colby, Romeo, Mich.—1 Bred Heifer
CURTISS CANDY CO. FARMS, Cary, Ill.—1 Bred Heifer
EAGLE VALLEY FARM, J. K. Lilly, Jr., Indianapolis, Ind.—1 Cow
FOREMOST GUERNSEY ASSOCIATION, INC., Hopewell Junction, N. Y.—1 Cow—1 Bred Heifer
FRANCHESTER FARMS, Charles B. Bolton, Lyndhurst, Ohio—1 Open Heifer
GRACELAND GUERNSEY FARMS, O. C. Belt, Pickerington, Ohio—1 Cow
GRAYCE FARMS, Robert Y. Moffat, Dalton, Pa.—1 Bred Heifer
HANOVER HILLS FARM, Henry I. Christal, Yorktown Heights, N. Y.—1 Cow—1 Bred Heifer
HAPPYHOLME FARMS, George W. Emde, Lodi, Calif.—1 Bred Heifer
KITCHENER FARM, Miss Rosaline B. Hayden, Billerica, Mass.—1 Cow
KLONDIKE FARM, Thurmond Chatham, Elkin, N. C.—1 Open Heifer
KRAMER FARMS, C. J. Kramer & Delorn Pease, Keystone, Ind.—1 Cow
McDONALD FARMS, J. M. McDonald, Cortland, N. Y.—7 Bulls—5 Cows—1 Bred Heifer—1 Open Heifer
MILMOORE FARMS, F. L. Moore, Fremont, Ohio—1 Cow
MORDELE FARMS, M. E. Stoudt, Riegelsville, Pa.—1 Cow—1 Open Heifer
MT. ARARAT FARMS, Frank D. Brown, Jr., Port Deposit, Md.—1 Cow
PINE GROVE FARM, George J. Pollack, Binghamton, N. Y.—1 Cow
SKYLINE FARMS, O. H. & L. E. Liebers, Lincoln, Neb.—1 Cow
ST. ALBANS FARMS, INC., St. Albans, Mo.—2 Cows
SUNNY MEADOWS FARMS, Walter H. Ball, Huntington, Ind.—1 Cow
TARBELL GUERNSEY FARMS, Smithville Flats, N. Y.—2 Bred Heifers
UNIVERSITY OF CONNECTICUT, Storrs, Conn.—2 Cows
WYCHMERE FARM, Helen R. C. Motley, Ontario, N. Y.—1 Cow

Her Daughter In Sale

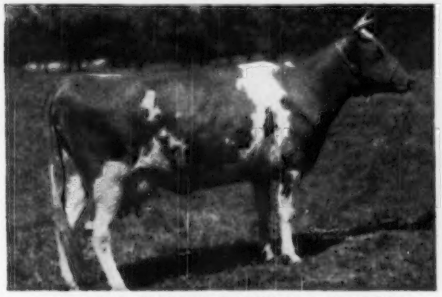

TARBELL FARMS PEERLESS MARGO
10848—596—GGG, 18501—1013—EE
National Record in E and EE since 1942
17390—934—B

TARBELL GALLANT MARGO, born July 7, 1948. Bred February 10, to Coldspring's Romulus Anchor. Will headline the Tarbell Farms' consignment. She is sired by McDonald Farms Tarbell, a son of McDonald Farms Distinction (3 winners at 1949 N. G. S.) and Douglaston Lady Augusta, 12106—607—E, E '47-'48. The McDonald Farms Tarbell daughters, as a group, have beautiful udders and are really milking. He will go down in Guernsey history as a great sire. Gallant Margo is potentially his top daughter.

In Sale

EAGLE VALLEY HASSAN RUBY
11667—598—Jr2—365C (992 T. M.)
VG '47-'49
Dropped February 10, 1945
Due April 27

Sire: McDONALD FARMS HASSAN
(Distinction—Blakeford Phyllis, 600—G, 517—9yrs—305C—2x. Classified E at 10 and 11 yrs.)

Dam: EAGLE VALLEY'S RUBY
11288—492—6yrs—305C—3x
S: Steadfast's Ultra Champion
D: Eagle's Robin
9564—454—GG

We have admired and craved to sell this cow since she was a heifer. This year K. C. Sly was able to persuade Eagle Valley to send her.

Anyone interested in rooms in Cortland, please contact McDonald Farms promptly.

FOR CATALOGS WRITE:

The LOUIS McL. MERRYMAN & SONS, Inc. - Sparks, Maryland

DELAWARE Guernseys

The DIAMOND STATE

FOR SALE

Bull Calf: **Berkley Nobleman**
Born: December 10, 1948

Sire: **Coldspring's Noble's Fashion**
1st Aged Senior and Grand Champion at Harrington Fair in 1949.
A son of Coldspring's Romulus Noble, A. R., out of Coldspring's H. Country Flower, 14088—680—G, 15763—785—6 yrs—365.

His Dam

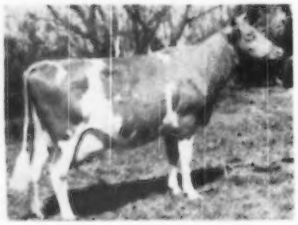

BERKLEY QUEEN FAITH

7247—377—Jr2—HIR	9186—472—Jr4—HIR
9085—458—Jr3—HIR	VG '49

1st 3-year-old Sr. and Gr. Champion at Harrington Fair in 1948.
1st 3-year-old at Far Hills Show in 1948.

NOBLEMAN - is for sale. Write us for price and pedigree.

BERKLEY FARM

Clarence Fraim and
Daniel E. Harris, Owners — **Newark, Delaware**

CLASS LEADER

Winlochan Countess Dora, 10628-616-Jr2-305C
Class Leader 8th place

STATE LEADERS

Adell Jester, 12911—758—Jr4—365C
Doris of Twin Oaks Farm, 11998—537—Sr3—365C
Winlochan Princess Glenda, 10715—614—Jr2—365C
Brightside Mona, 10318—640—6 yrs—305C—2x
Noel's Goldy of Hill Girt, 9767—637—Jr4—305C—2x
Winlochan Countess Dora, 11314—647—Jr3—305C—2x

These good cows are bred to
Hill Girt Prince Cherub, A. R.

Sire: **Hill Girt Prince**, A. R.
Dam: **Cherub's Hazel of Hill Girt**, 12194—590—GG
A daughter of Green Meadow Cherub, A. R.

PRINCE CHERUB sons are for sale

Write us.

WINLOCHAN FARM - Greenville, Del.

A. F. Fleitas, Owner — **Jas. S. McCann**, Manager

A GLAMOUR Daughter

Carrying A PREDICTION - KING Cross Calf

WALMAR SUNSHINE—Born: December 13, 1945

CONSIGNED: **SOUTHWEST INVITATIONAL SALE—May 11, 1950—Oklahoma City, Oklahoma**
Classified 3 years of age—VG E E VG VG
9203—448—Jr2—HIR—700 T. M.
On retest 8564—391—Jr3—HIR—264 days

SIRE:
McDonald Farms Glamour, A. R.
A son of Foremost Prediction, A. R., out of McDonald Farms Content, 10464—562—G.

DAM:
St. Albans Blend's Sunny
Classified at 6 years.
VG VG VG D VG
8401—392—Jr2—HIR—638 T. M.
11641—542—Jr3—HIR—730 T. M.
Kansas State Record
11589—547—Sr4—HIR—690 T. M.
On retest 5700—265—6yrs—HIR in 124 days.
A daughter of Valor's Royal Blend, A. R.

SUNSHINE is due July 17, 1950 to McDonald Farms Supreme Lad (McDonald Farms Supreme King, A. R.—McDonald Farms Hugette, 12430—677—Jr3—365). First daughters now going on test. 3 nearest dams average 14511—767—2 immature. 6 nearest dams average 14553—758—3 immature. A double grandson of Myhaven King, A. R.

SUNSHINE IS BIG—DEEP AND A GOOD ONE.

WALMAR FARM — Route 3 — Olathe, Kansas

612 W. 70th St., Kansas City, Missouri

WALTER J. BUBLITZ, Owner — ROBERT R. KURTZ, Manager

DELAWARE Guernseys

The DIAMOND STATE

SEATH and SHULTZ - picked an EMBLEM

Backed by that great class leader inheritance

CONSIGNED: **GREEN MEADOW SALE —May 3, 1950, Trenton, N. J.**

A BRED HEIFER—**MONTEREY PRINCESS**

Born: March 10, 1948

A Paternal Sister

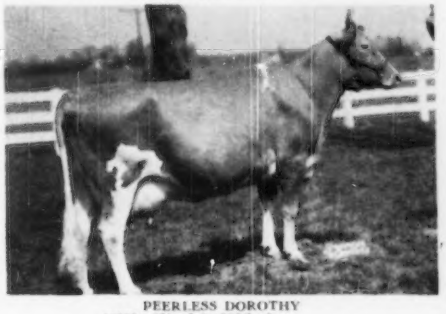

PEERLESS DOROTHY
10999—628—Jr2—305C—3x
Class Leader 5th place when made
12763—752—Jr3—305—3x

A Paternal Sister

MONTEREY VIOLET
11933—665—Jr3—305C—3x
Class Leader 3rd place when made
16001—965—Jr4—365
Class Leader 5th place
On retest 9317—522—5yrs—365 in 187 days.

Sire: **FAIRLAWN PEERLESS EMBLEM, A. R.,** a son of **GREEN MEADOW FEERLESS, A. R.** out of Kilspindie's Betty, 12268—600—BB. He is a Class Leading sire:

Monterey Violet
11933—665—Jr3—305C—3x
Class Leader 3rd place when made.
16001—965—Jr4—365
Class Leader 5th place.
On retest 9317—522—5yrs—365 in 187 days.

Monterey Caroline
11538—685—Sr2—305C—2x
Class Leader 2nd place.
13473—808—Sr3—365
On retest 15067—851—5yrs—365 in 317 days.

Peerless Topsy Dora
11875—631—Jr2—305C—3x
Class Leader 7th place.

Poppy's Pearl of Monterey
10734—621—Sr2—305C—3x
Class Leader 6th place when made.
12495—717—Sr3—305C—3x
Class Leader 4th place when made.

Peerless Flossie
10235—603—Jr2—305C—3x
Class Leader 5th place when made.
10830—665—Jr3—305C—3x
Class Leader 4th place
12430—698—Jr4—305C—3x
(pending)

Peerless Poppy's Ruby
11500—610—Sr2—305C—3x
Class Leader 10th place.

Peerless Emblem's Donna
10854—630—Jr2—305C—3x
Class Leader 7th place when made.

Dononia of Monterey
14098—749—Jr4—305C—3x
Class Leader 3rd place when made.

Peerless Dorothy
10999—628—Jr2—305C—3x
Class Leader 5th place when made.
12763—752—Jr3—305—3x

Dam: **BRIAN BORU PRINCE'S NETORIA**
9644—540—5yrs—305C
A daughter of Franchester Noble Prince, A. R., a son of **GREEN MEADOW RENOWN, A. R.**

PRINCESS is bred to **Foremost Faithful's Champion** (Foremost Footprint—Superb's Faithful, 3 consecutive 1000 pound records, 3 present day Class Leading records, 10 records average 15641—810. Lifetime production 156,418 lbs. milk—8,108 lbs. fat. 4 A. R. sons, 3 A. R. daughters).

She is due June 6, 1950.

PRINCESS is production-bred and carrying a production-bred calf.

MONTEREY FARM — **Middletown, Delaware**

HOWARD J. WHITE, Owner — HOWARD A. BOYD, Manager — GUY DOUGLAS, Herdsman

THE LAUXMONT BATTERY OF BULLS

Serving Pennsylvania's Largest Guernsey Herd

Coronation Gold Bond. His Dam, Coronation Golden Rod (17928—912—AA—1095 T. M.). His sire, Coronation Levity Prince (herd sire at Wey Acres) 55 A. R. daughters. His maternal half-sister, Coronation Glamour (17237—903—7yrsC) one of the good brood matrons in the Sterlingold herd. His paternal half-brother, Coronation Melba's Majestic, herd sire at Hominy Hill. He has nine Levity daughters in the Lauxmont herd.

Coronation Omar. His dam, Coronation Opal's Jewel (17704—823—5yrsC). His sire, Coronation Fame, formerly herd sire at Gayoso Farms. His maternal grandsire, Coronation Levity Prince. His paternal great grandsire was Fra-Mar Farm King and his paternal great granddam was Coronation Melba. His maternal great granddam, Coronation Levity. Coronation Omar has 5 breeding sons and 35 daughters, of which 27 are in the Lauxmont herd. A potent Melba-Levity sire.

Bournedale Maxim Lauxmont. His dam, Bournedale Princess Pearl (13509—696—AA). His sire, Bournedale Coronet's Maxim. His paternal granddam, Bournedale Princess Coronet (18859—1019—Jr4—365C, former National Record, now 2nd place). At the Bournedale Dispersal, eleven paternal half-sisters sold for an average of $1,000. He has 25 daughters (Levity-Maxim cross) in the Lauxmont herd. His twin sons, Lauxmont Thunder and Lauxmont Tempest, are of serviceable age.

Bethany Lauxmont. He was the last calf born to old Bethany Pink Lady. His **full sister,** Bethany Wistar's Lady (18991—886—6yrs—365C) is one of the good brood cows at Franchester Farms. His sire, Green Meads Wistar had 46 progeny sold at the Bethany Dispersal for an average of $1,019. His paternal grandsire was Langwater King of the Meads and his maternal great grandsire, Imp. Archer of Cloture. He has 14 daughters in the Lauxmont herd. A yearling son, Lauxmont Pied Piper, is out of one of our best brood matrons, Falconridge Hebron Phoebe, that milked over 20,000 pounds during her last A. R. test.

Woodacres Royal Financier. His dam, Valleywood Noble Daisy (15957—976—AA) judged Excellent '47—Very Good '48, has six breeding sons. His sire, Douglaston Prince Royal, one of the great bulls of the past generation, has 53 A. R. daughters, whose 75 highest A. R. records average 12293 lbs. milk and 643 lbs. fat. His paternal half-sister, Alfalfa Farm Primrose (17564—1083—Sr4—365C) holds a National Record and was classified Excellent '48. His paternal grandsire was Imp. Financier of Myrtle Place and his paternal granddam was Shuttlewick Mirth. His **full sister,** Woodacres Royal Noble Lady (13049—705—Sr2—365C) was classified Excellent '47—Very Good '48. Financier's **three full brothers** are Woodacres Royal Corinthian at Brays Island Plantation, Woodacres Royal Hannibal at Brown Ranch in California and Woodacres Royal Noble at Woodacres. Financier has twelve Levity daughters in the Lauxmont herd and one young son, Lauxmont Economic Royalist whose dam is Independence Charming (11416—6.3%—717—7yrs—365).

Two Brooks Fashion. His dam, Hilltop Butterfat Lilac (12841—736—EE). His sire, Two Brooks Carillon, herd sire at Mulhocaway Farm. His paternal grandsire, Clara's Heartsease Butterfat (72 A. R. daughters). A double Butterfat bull with 14 daughters in the Lauxmont herd. A young son, Lauxmont Mad Hatter is out of one of our best heifers.

Flying Horse Clarise's Colonel. His dam, Hillton Butterfat Clarise (11233—639—D). His sire, Chedco Colonel, herd sire at Flying Horse Farm. His maternal granddam, Imp. Hilltop Butterfat's Clara (15963—860—AAA, National Record for 17 years). His paternal great granddam, Coronation Levity. One paternal half-sister, Flying Horse Colonel's Patsy, has been classified Excellent for 1947-1948-1949. Another paternal half-sister, Flying Horse Colonel's Dorothy was first prize 3-year-old and Reserve Grand Champion at the 1948 National Guernyey Show. He has seven daughters in the Lauxmont herd and one young son, Lauxmont Bluebeard, out of Greenland's Blue Bell (312 lbs. fat in 142 days, Sr4). This bull is a Levity-Butterfat cross.

Fairlawn Actor's Lauxmont. His dam, Fairlawn Cherry (14437—712—AA) has 3 A. R. daughters. His sire, Fairlawn Peerless Actor, has 13 A. R. daughters of which one is Fairlawn Actor's Indigo (19426—946—Sr3—365C). His maternal grandsire, Green Meadow Hornet, with 60 A. R. daughters and 24 P. R. sons. His maternal great grandsire, Imp. Financier of Myrtle Place, which makes him related to our bull, Woodacres Royal Financier. His paternal grandsire, Green Meadow Peerless had 65 A. R. daughters (2 over 900 lbs. fat) and 30 P. R. sons. His paternal granddam, Bright Lad's Actress (19146—980—C) was judged Excellent when 13 years of age.

Fairlawn Actor's Lauxmont is a twin and was purchased to use in the Lauxmont experimentation with multiple births.

Lauxmont Pied Piper. His sire, Bethany Lauxmont (see above). His dam, Falconridge Hebron Phoebe (20124—808—7yrs—365) a daughter of Langwater Man O'War. Pied Piper is a junior sire and has been used on some of the choice young Lauxmont heifers.

LAUXMONT FARMS

T. B. ACCREDITED—BANG'S ACCREDITED

DR. GEORGE T. PACK, Owner — **Tel. 38 R-4—Wrightsville, Pa.** — RAYMOND F. BENHAM, Manager

ANNOUNCING . . . The Sale of a half-interest in our SENIOR HERD SIRE

ST. JAMES CHAMPION BLAZE

and

4 of His Daughters

To A. MISTR & SONS

Midview Farm

Richmond, Virginia

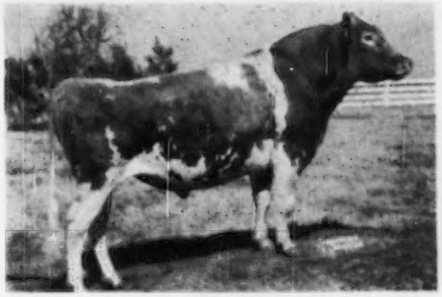

BLAZE

A Daughter

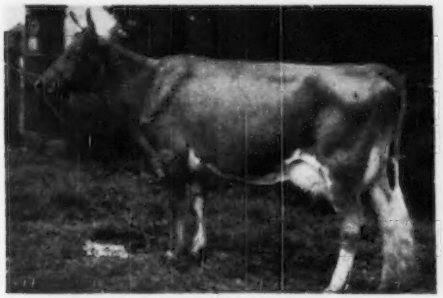

BLAZE'S MARYANNA OF Q. S. F.
9238—449—Jr2—305C—2x
13944—655—Jr3—365 (pending)

A Daughter

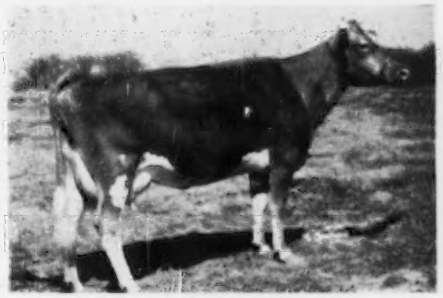

BLAZE'S PRINCESS OF Q. S. F.
6912—320—Jr2—305C—2x
On retest milking 40 lbs. 2x

Her Udder

Her Udder

It was the type of his daughters, with their beautiful udders and sharp shoulders, both at Quinton Stock Farm and at Pleasant Hill Farm, which influenced the Mistr boys with their decision.

Our records are made under very ordinary farm conditions and we feel that **BLAZE'S** opportunities will be greatly increased by his association with the fine herd of Guernseys at Midview Farm.

We are extremely proud of **BLAZE** and his daughters. He did a real job for us—and we are sure that he will do as much for them.

We have 30 daughters in the herd—and 18 cows bred to his service.

Congratulations . . . SLIM – DICK – BILL – TOM

We appreciate your confidence in us.

ROY C. PATRICK
QUINTON STOCK FARM
SALEM, N. J.

GOLDEN GUERNSEY

C. ALLEN PATRICK
PLEASANT HILL FARM
SALEM, N. J.

Another Top A. R. Sire Comes to Midview With Four of His Top Daughters

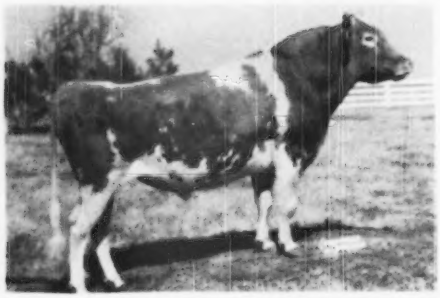

St. James Champion Blaze, A. R.

11 A. R. daughters, others on test.

Sire: St. James Champion's Champion, A. R.

Dam: St. James Philosopher's Baby, A. R. 11790—625—BB
Full sister to St. James Philosopher's Barbee, 19889—1055—11yrs.

His Full Sister

ST. JAMES CHAMPION BABBIE
12479—687—G
Sold for $12,750, St. James Sale, 1943

His Dam's Full Sister

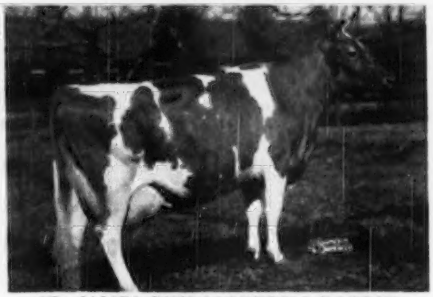

ST. JAMES PHILOSOPHER'S BARBEE
19889—1055—11yrs
17303—915—A

His Maternal Granddam

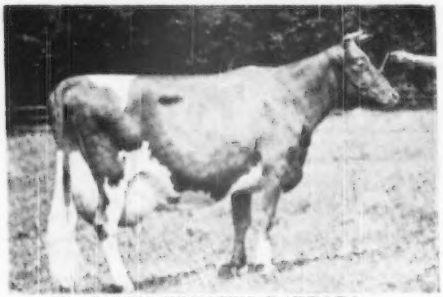

ST. JAMES PRINCE'S BARBARA
14712—795—A, 12716—714—D
1st 4 Years, D. C. C., 1937

His Maternal Great Granddam

ST. JAMES CHAMPION'S BABE
13417—627—AA
2nd Produce of Dam, (dam)D. C. C., 1937

We are very fortunate in being able to purchase a half-interest in a sire of this quality to breed to the daughters of Coldspring's Romulus Royal, A. R., Midview Beauty's Noble, daughters and granddaughters of Langwater Charmer and our top brood cows. The addition of this great sire adds to our herd more blood of Maxim of Linda Vista (3 crosses), Shuttlewick Levity (2 crosses), Dolly Dimple's May King of Langwater, Langwater Steadfast (2 crosses), Langwater Dairymaid, Langwater Queen of the East, Jean Du Luth Coronet (3 crosses), Itchen King (2 crosses,) Langwater Pharaoh, Langwater Philosopher, and many other outstanding brood cows. We also purchased four top daughters with Blaze which will be a definite addition to our herd. You will have to agree with us that the daughters of Blaze are just **tops.**

Our deep appreciation to Mr. and Mrs. Roy Patrick and son, Allen, who gave us the opportunity to purchase a half-interest in such an outstanding herd sire.

MIDVIEW FARM • Route 5 • Richmond, Virginia

A. MISTR & SONS, Owners

More Convincing Proof of Blaze's Transmitting Ability

A Daughter ——————————▶ Her Udder

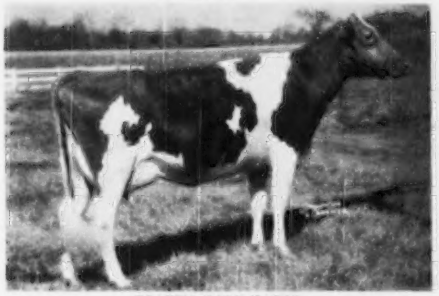

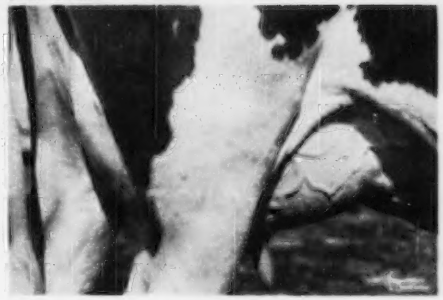

BLAZE'S BABY BARBI
6461—327—Jr2—305C. Now milking 40 lbs.—2x

A Daughter ——————————▶ Her Udder

BLAZE'S VICTORINE OF Q. S. F.
8883—406—Jr3—305—2x. Now milking 45 lbs.—2x

A Daughter ——————————▶ Her Udder

BLAZE'S PEARL OF Q. S. F.
6907—309—Jr2—305—2x. Now milking 55 lbs. daily—2x

A Daughter ——————————▶ Her Udder

BLAZE'S QUEEN ROSALIE
Now milking 35 lbs.—2x

For other daughters see Quinton Stock Farm and Pleasant Hill Farm advertisement.

MIDVIEW FARM • Route 5 • Richmond, Virginia

A. MISTR & SONS, Owners

NORTH FARM

WE ARE CONSIGNING:

THE GUERNSEY SIRE SALE and The 24th NEW ENGLAND SALE
MAY 4, 1950 — SPRINGFIELD, MASSACHUSETTS

Here Is Your Opportunity To Purchase A Real Sire

NORTHERN FREEMAN

Born: June 11, 1949

A promising young bull. Here are his 3 nearest dams. He is sired by the proved sire, **Langwater Freeman, A. R.,** senior sire at Franchester Farms.

FOREMOST LABELLE »
14554—657—GG, 17716—801—AA
Sold for $4,400, 1937
Classified VG '48

A daughter sold for $10,000. A son sold for $9,350. Another son sold for $10,200.

His Sire's Dam

His Dam

FRANCHESTER MYSTIC MELODY
On test 8602—473—Jr2—365 in 256 days.
Sold for $3,975, Riegeldale Sale, 1948

His Maternal Granddam

RIEGEDALE EMORY'S ITCHEN
10517—571—GG, 14996—859—Sr4C
Classified E '47-'48-'49

NORTHERN CONRAD'S NEPTUNE Born: June 8, 1949
A full brother is junior herd sire at BIRCHFIELD FARM, South Dartmouth, Mass., and is siring some beautiful heifers.
Sire: **Riegeldale Emory's Conrad, A. R.**
Dam: **Horse Shoe F. Nadine,** 16854—722—6yrs—365 (see page 1272 for cut of Nadine)

A Paternal Sister

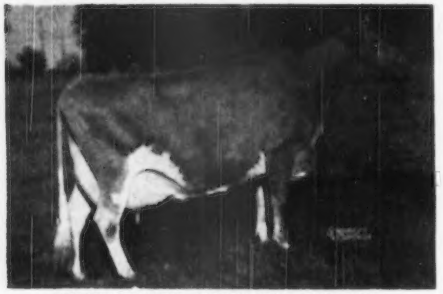

HORSE SHOE CONRAD'S LILLIAN
12396—625—Jr2C
15899—783—Sr3
17793—933—Sr4

His Sire's Dam

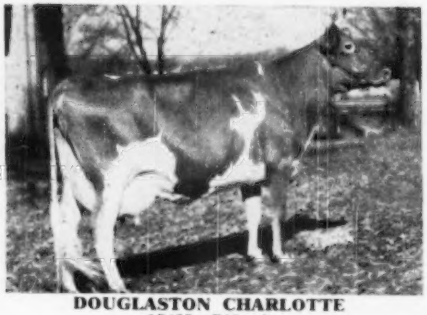

DOUGLASTON CHARLOTTE
15429—748—A

WILLIAM S. CHERRY, Jr., Owner
Accredited 519217

BRISTOL, R. I.

A. C. BROWNING, Manager
Certificate 49

At

Copper Gate

We concentrate on

making good ones better

Silver Barn Marge

Classified Very Good '47

Has completed her third consecutive record - here at Copper Gate

16017—768—5 Yrs.—305C (former class leader)

19494 — 943 — 6 Yrs. — 365C

20224 — 991 — 7 Yrs. — 365 (pending)

This is the Kind

WE build

on

Why not come and see her family?

The Copper Gate Products Company

BASKING RIDGE *New Jersey*

ALAN DAY, Manager

FULLY ACCREDITED

OPEN HEARTH FARMS - *Ontario, N. Y.*

T. B. ACCREDITED

BANG'S APPROVED

VACCINATED

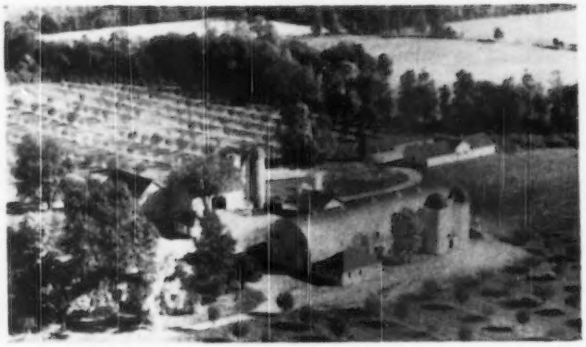

Guernsey Unit

SIRE:

GREEN MEADS WILLOW CHIEF

Sire: Green Meads Mischief.

Dam: Green Meads Lady Willow 15344—815—GG

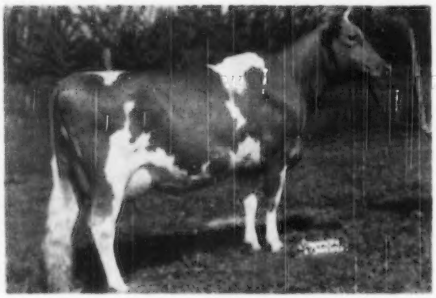

OPEN HEARTH CHIEF'S MAYFLOWER
12458—574—Sr2 (pending)

DAM:

OPEN HEARTH MAYFLOWER

14231—657—CC
14321—593—6yrs—305C
—915 T. M.

Sire: Foremost Royalty

Dam: Wychmere Butterfat Mayflower 8060—395—CH1

Open Hearth Farms are putting 2 daughters of Green Meads Willow Chief into the 4th Annual Wayne County Sale. Chief's Mayflower will be just fresh and just getting a good start on a new record. She will be entered on test so that whoever buys her will be able to continue with her on test. She is a big, smooth, open heifer that can stand a lot of roughage and feed. This heifer made a very nice record as a two-year-old and is capable of making a much larger record. This heifer did very well for us on the show circuit as a senior yearling.

The other daughter of Willow Chief is on test with her first calf and is starting out on test at a nice clip. Milked over forty pounds a day on two-time milking. She will be bred back at the time of the sale. The name of this heifer is Open Hearth Chief's May. This heifer is out of a daughter of the dam of the Chief's Mayflower heifer, the other one that we are putting in the sale. Here are two top females that are young, right and ready to go to work for the party that buys them. Look them over before the sale, May 5, 1950.

In the 4-H Sale that is just ahead of the Consignment Sale we are putting in a heifer calf that was born November 17, 1949. This calf is out of the high priced female at last year's sale. This calf is sired by Silver-Forest Royal Dann and out of May Rich Monie. Monie is on test and doing very well. In 95 days she has 4054 lbs. milk, 188 lbs. fat as a 3-year-old. Not bad on twice-a-day milking! We hope some real top 4-H Club Member gets this one. DON'T FORGET THE SALE DATE AT PALMYRA MAY 5, 1950.

A. S. BLANCHARD, Owner
WEBSTER, N. Y.

ROBERT FLANNERY, Herdsman

C. M. HEPBURN, Manager
ONTARIO, N. Y.

47 MAJESTYS ON PARADE 47

Daughters of PINE MANOR CROWN MAJESTY AT HAPPYHOLME

1st Aged, Sr. and Grand Champion, Calif., Grand National, 1947. Res. Grand Champion, Gr. National, 1948, at 10 years

- - - IN THE SHOW RING - - -

CALIFORNIA STATE FAIR, 1949
1st Sr. Bull Calf
1st Jr. Yearling Calf
1st Jr. Get of Sire
2nd Jr. Bull Calf
2nd 3-year-old cow
2nd Sr. Get of Sire
2nd Best 3 Females
2nd Produce of Dam

GRAND NATIONAL LIVESTOCK EXPOSITION, 1949
Junior Champion Female
1st Sr. Yearling Heifer
1st Sr. Bull Calf
1st Jr. Bull Calf
1st Jr. Get of Sire
2nd Sr. Yearling Bull
2nd Jr. Yearling Heifer
2nd Heifer Calf
2nd Get of Sire
2nd Produce of Dam

- - - IN THE SALES - - -

Happyholme Crown Ynez, $2,150
to Barney Royce, Vancouver, Washington. 1949 Happyholme Invitational

Happyholme Crown Beth, $1,150
to Chester Chesholm, Spreckles. 1949 Western Guernsey Classic

Crown Majesty's Lady Viola, $1,075
to Western Consumers, Artesia. 1949 Happyholme Invitational

Happyholme Crown Floragold, $800
to Mr. and Mrs. O. B. Stockdale, Fresno. 1948 Happyholme Invitational

Happyholme Crown Valor, $725
to H. Stockton and J. E. Ewing, Phoenix, Arizona. 1949 Happyholme Invitational.

Happyholme Crown New Look, $625
to Wesley Combs, Bakersfield 1947. Happyholme Invitational

AND AT PRIVATE TREATY, HIS DAUGHTERS HAVE SOLD UP TO $1,750

- - - IN THE TEST BARN - - -

Pine Manor Majesty's Vision
12472—620—5yrs—365C—1095

Crown Majesty's Lorraine
10722—537—GHI

His daughters are freshening at the ranch. We are watching them with anticipation.

MAJESTY SONS ARE **LIMITED** CONTACT US **NOW** FOR DETAILS

HAPPYHOLME FARMS

LODI, CALIFORNIA

GEORGE W EMDE, Owner JACK NICEWONGER Superintendent

29th SPECIAL GUERNSEY SALE — Thursday, April 27, 1950 — 12:30 Noon

At The Association's Sales Pavilion, 6 miles east of Lancaster on Route 30

Approximately 50 Head

Including the entire Fairacres Farms herd from Sewickley, Pa., B. F. Jones 3rd, Owner.

Fairacres for 24 years has maintained a very small but a high selected pure bred Guernsey herd. For 20 of the 24 years the herd topped the Sewickley County D.H.I.A., and the other 4 years was second.

Three times in recent years Fairacres was awarded the silver trophy by the Pa. G. B. A. for having the highest average B. F. production of any herd in the state.

IN SALE—COLDSPRING'S B. R. JERICHO, born October 17, 1946, by Coldspring's Beauty's Romulus, 4 A. R. daughters, other on test, out of —

COLDSPRING'S BEAUTY'S JESSICA ▶

10743—582—Jr2C

12527—685—Jr3C

ALSO IN SALE—6 of his daughters, they out of daughters of Coldspring's Hardwick's Jim, all with A. R. records or on A. R. test. Jim is by Hardwick's Royal out of Coldspring's Romulus' Jane, 11008—515—DD.

Daughters of Coldspring's Hardwick's Jim in sale:

FAIRACRES HARDWICK'S PEARL
10155—514—Jr2—HIR in 302 days, she out of Fairacres Lila Lee, 17983—899—5yrs—HIR. Bred August 25, 1949, due June 6, 1950.

FAIRACRES HARDWICK'S SWEET PEA
4845—237—Jr2—HIR—2x in 160 days. She out of Fairacres Lana Turner, 15525—728—Jr4—HIR—3x. Fresh September 25, 1949. To be bred before sale.

FAIRACRES HARDWICK'S PETUNIA
8249—399—Jr2—HIR in 327 days, she out of Fairacres Katherine Hepburn, 14539—737—7yrs—HIR. Bred July 19, 1949, due April 30, 1950.

FAIRACRES HARDWICK'S CARNATION
4895—254—Jr2—HIR—2x in 135 days. She out of Fairacres Fourth of July, 14472—700—Sr2—HIR. Bred February 14, 1950. Due November 26, 1950.

Jericho is service sire to the above four females and his six daughters in sale are calves or heifers ready to breed. A most select outstanding foundation herd!

In additions to the above we have our usual attractive consignments from well-known Pennsylvania breeders, including Harry N. Althouse, Reading; Wm. L. & Oris Case, Doylestown; Mrs. Paula S. Clift, Doylestown; Walter Groff, Lancaster; John Gehman, Barto; Oliver M. Grove, Mount Union; J. M. & Dorothy Rissler, Honey Brook; Raymond Stierly, Norristown; H. F. & M. S. Shugard, Collegeville; Oskor Stonorov, Phoenixville; Samuel Tendler, Fort Washington; and T. W. & C. A. Wade, Spring City.

SALE MANAGED BY: FOR CATALOGS WRITE:

Pennsylvania Guernsey Breeders' Association

P. O. Box 491 — HARRISBURG, PENNSYLVANIA — Phone 4-4062 Wm. H. Juzi, Field-Secretary

Announcing THE SHADY BROOK FARM DISPERSAL

WITH ADDITIONAL CONSIGNMENTS

Saturday, May 6, 1950 — on Glenburnie Farm, Trenton, N. J.

The Shady Brook Farm herd owned by Fred A. Hartley, Jr., Pittstown, New Jersey, founded in 1945, Accredited and Certified, of which 35 are Calfhood Vaccinated, consists of 20 cows and 20 heifers of various ages. 8 are bred.

There are 12 daughters of Wilgorlan Farms Conrad in the Sale (he not in the sale)

Dam of WILGORLAN FARMS CONRAD — he by **RIEGELDALE EMORY'S CONRAD**

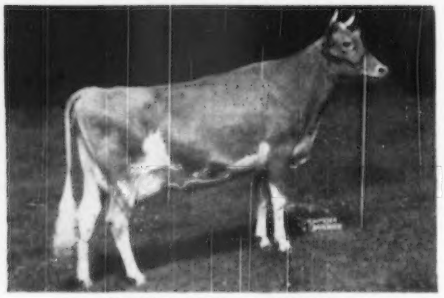

HORSE SHOE F. IRENE

12274—607—FF, 14906—752—Sr3—365C, 16070—829—5yrs—365. On retest. Dam of: HORSE SHOE BAILIFF'S IRIS, 13190—715—Sr2—365C. Irene is by Foremost Hermes out of Horse Shoe Independence, 12985—601—FF, 12458—547—AA.

the great sire at North Farm, Bristol, R. I., where his daughters have that rare combination of High Production with Particularily Good Udders, With Type That Wins At The Best Shows.

The Combination of crossing Foremost Hermes with Conrad is the winning combination for North Farm.

Therefore, there are 12 granddaughters of both Conrad and Hermes in this sale.

True to their Inheritance they are most pleasing in Type and Show Promise of the right sort of udders.

A. R. Cows in this Sale with Conrad granddaughters are:

CLARION FARMS BUTTERCUP, 9690—446—5yrs—305C—584 T. M. She is out of a granddaughter of Valleywood Africander, he by Valleywood Valiant out of Anita of Valleywood, she by Langwater Africander out of Grassland Anita, 19034—818—A. Buttercup has another daughter in the sale by a son of Valleywood Africander.

CLARION FARM'S SEQUEL'S HONOUR, 10208—460—6yrs—305—610 T. M., she by Valleywood Africander.

CLARION FARMS HOLLY, 11927—595—7yrs—305C—610 T. M. She is by a son of Foxburg's Neater's Tipler, he by Ward Acres Neater, he by Langwater Africander out of Grassland Anita. Holly's daughter is by Woodacres R. Charmer, he by McDonald Farms Steadfast King out of Woodacres Royal Charlotta, 15455—743—5yrs—365—1094 T. M., classified Very Good '47.

CLARION FARMS STAR, 10311—498—6yrs—305C—610 T. M., paternal sister to Holly.

GREEN VALLEY CONTENT, 9363—509—Jr2—305C—610 T. M., she by Valentine of Glengeran, he by Imp. Financier of Myrtle Place.

Glenburnie and Green Meadow Peerless breeding is also represented.

His Dam and Sisters

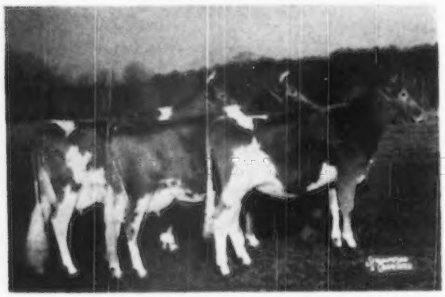

THREE DAUGHTERS OF ARGILLA FORMOSA

Blakeford Revelaina, 850—C, 848—A, 913—A.
Blakeford Queen Anne, the dam, 718—EE.
Blakeford Formosa, 790—CC.

From GLENBURNIE we consign a line-bred 4-year-old son of BLAKEFORD LORD JIM

BLAKEFORD LORD BALTIMORE, sold for $1,500 as a yearling. Own brother to Blakeford Princess Anne, sold for $3,000 as a yearling, and ¾ brother to Blakeford Formosa, 15011—790—CC, classified E '47-VG '48.

His Dam: BLAKEFORD QUEEN ANNE

10106—549—GG, 13420—718—EE, own sister to Blakeford Revelaina, 18848—913—A, by Langwater Reveller out of Argilla Formosa sold for $1,950, 15875—854—E.

PLAN NOW TO ATTEND THIS SALE AND ALSO OUR 28th GLENBURNIE SALE, APRIL 21. BOTH SALES AT GLENBURNIE

For Catalogs Write: **THE PATE SALES CO. • 2064 Lawrenceville Rd., Trenton 8, N. J.**

We Have An Outstanding Lot of Bred and Open Heifers In

The EASTERN GUERNSEY SALE

May 17, 1950, on Glenburnie Farm - Trenton, New Jersey

FORTY OF THE LEADING EASTERN HERDS HAVE CONSIGNED

The following is illustrative of the quality selected, listed alphabetically.

From COLDSPRINGS, Hazleton, Pa.

COLDSPRING'S B. R. ROSANNA, will be bred

S. COLDSPRING'S BEAUTY'S ROMULUS

D. COLDSPRING'S HARDWICK'S ROSETT 12113—581—Sr2C

Next Dam: COLDSPRING'S MAY ROSE 16922—894—A

From FLYING HORSE, South Hamilton, Mass.

FLYING HORSE RULER'S RANFURLY

Bred Oct. 20, to Flying Horse Trumpeter, he out of Catamount Melody, 14047—848—AA

S. FLYING HORSE MASTER'S RULER

D. DOUGLASTON BARONESS RANFURLY 14519—825—BB; classified Very Good '48.

From FORGES, Plymouth, Mass.

ROSEWALD LORDSHIP'S QUEEN

Vaccinated. Due June 17 to Forges Bell Boy.

S. LANGWATER LORDSHIP

D. Is by Flying Horse King's Flute out of Rosewald Tulip, 11806—604—Sr3C.

From GAYHEAD, Cozzackie, N. Y.

Two top daughters of Gayhead's H. I. Loyalist, he out of George's great cow, Gayhead's In-love, 15810—864—Sr4—365. GAYHEAD'S L. NANNIE, calved in March, out of Flint Hill Nancy, 11964—639—Sr3 - and -

GAYHEAD'S L. ROSETTA, bred Dec. 2, to Langvalley Dainty's Hornet, he out of Fairlawn Peerless Dainty, 16656—814—7yrs—365.

The dam on test is own sister to Fern-Wood Patricia Rose, 13696—589—Sr3—365C.

From HALMAR FARM, Clinton, Pa.

HALMAR'S HOLLY

Due in September to Antietam Royal Steadfast (Antietam Royalist—Antietam Sophie, 12079—832—Jr2C).

S. ANTIETAM PRINCE HAL 1st two daughters have over 11,000 milk, 501 and 531 as Jr2-year-olds.

D. KOKOSING'S HILDA 20664—883—7yrs in 319 days. Will finish with over 950.

From HOMINY HILL, Freehold, N. J.

HOMINY HILL DESIRE

Due March 20

S. GARDENVILLE SUPREME (Riegeldale Melba's Emory—Douglaston Baroness Darling). Supreme is doing a great job at Ideal Guernsey Farms, Augusta, N. J.

D. PINE MANOR KING'S DESIRE 17754—863—6yrsC

Next Dam: WILDWOOD STELLA'S QUEEN 13196—730—AA

From MAPLE LANE, Kingston, N. Y.

MAPLE LANE PRINCESS GORGEOUS

Due April 21

S. MADREY FARM VICTOR'S PRINCE, he grandson of Maple Lane Monarch's Jacquelin, 794—F, 4 A. R. daughters.

D. MAPLE LANE DESIGNER'S GORDIE 12966—603—Jr3—305C—3x

AND

MAPLE LANE COMMANDER'S LASS

Born Dec. 21, 1948.

Sold open.

S. LANGWATER COMMANDO

D. CHARLESCOTE BONNIE LASS 14118—687—Sr2

From McDONALD FARMS, Cortland, N. Y.

One open and one bred heifer.

McDONALD FARMS OIDA

Born Oct. 11, 1949

By McDonald Farms Jeweler, Grand Champion at 1948 National. Sold to Wm. German for $5,000, where his daughter in her second month has made 3.2 fat and has a beautiful udder. "I saw her in February." H. M. P.

D. CLEAR SPRING'S HOLLIROSE 11033—609—Jr3, 12382—666—5yrs—365C

Next Dam: KLONDIKE MARIGOLD 16893—804—DD

AND

McDONALD FARMS DIST NATICA

Due in July to McDonald Farms Leader, he out of McDonald Farms Delia.

S. McDONALD FARMS DISTINCTIVE, he out of Dolly.

D. McDONALD FARMS KING'S KEZIA 510—2x as a Jr2-year-old. On retest, 4498—294—160 days—Sr3 on 3x.

Next Dam: McDONALD FARMS FADELIA 13514—750—6yrsC

From MORDELE FARMS, Riegelsville, Pa.

MORDELE FARMS CHARLOTTE

Bred Dec. 25, 1949 to Coldspring's Double Beauty, he by Noble out of Coldspring's Romulus' Beauty, $16,500, 746—C.

S. GARDENVILLE CORONATION KING, $45,000

D. AMORET, 12121—687—5yrsC

Next Dam: ROYELEN'S MAGNETTA 14859—695—AA

AND

MORDELE FARMS CARMEN

Bred Jan. 20 to Coldspring's Alice's Romulus, own brother to Count Sterling (Langwater Romulus—Coldspring's Hardwick's Alice).

S. COLDSPRING'S DOUBLE BEAUTY

D. BETHANY WISTAR'S CARMEN 12781—638—Sr3C; on retest 280 days, 12656—598—Sr4. About a 760 lb. record. She is a top daughter of Green Meads Wistar.

From NORTH FARM, Bristol, R. I.

NORTHERN SECRET'S SWEETSAGE

Born Aug. 2, 1949

S. GREEN MEADS PROUD SECRET

D. HORSE SHOE F. SWEETSAGE 14147—660—Jr2, she by Foremost Hermes out of Horse Shoe Conrad's Sweetfern, 13687—655—GG

From PEBBLE HILL, Doylestown, Pa.

PEBBLE HILL HERO'S CLEOPATRA

Due in March

S. VALLEYWOOD HERO, A. R.

D. LISETER HARDFAST CLEOPATRA 12372—571—Jr3, on retest making 2 lbs. daily.

From SUNNYHILL FARMS, INC., Imperial, Pa.

SUNNY FORWARD'S TILLEY

Born Dec. 19, 1948. Sold open.

S. COLDSPRING'S ROMULUS FORWARD (Langwater Romulus—Coldspring's H. Country Flower).

D. WELCOME IN DORINDA, 12717—645—Sr4C

Next Dam: 14108—645—AA.

Langwater Show Boy, Langwater Moonlight, and Langwater Triumph are maternal grandsires.

From REINFELD FARMS, INC., Scobeyville, N. J.

4 top heifers.

Two daughters of McDonald Farms Albill, he own brother to Dairymaid, sold for $8,000.

R. F.'S ALBILL'S MARILYN

Bred Sept. 16 to R. F.'s King's Jester

Dam: R. F.'s HIGHLANDER'S MURIEL 12229—617—Sr2—365C

AND

R. F.'S ALBILL'S MIRADA

Born Nov. 10, 1948, open. Out of R. F.'s Highlander's Marcella, 13793—792—Jr2C.

Their dams are by McDonald Farms Highlander

AND

EMORY'S LADYSLIPPER

Born April 7, 1949

S. RIEGELDALE MELBA'S EMORY

D. SPAR HILL LADY SLIPPER, 11578—609—Sr2—365C.

R. F.'S ALBILL'S RANDA

Born Jan. 12, 1949. By Albill out of Hill Girl Randarose, 14970—797—Sr4—365, dam of R. F.'s Highlander's Rita, 13656—795—Jr2—365C.

From WADSWORTH FARM, Georgetown, Mass.

WADSWORTH PRIDE'S ERRANT

Bred Dec. 28, to Coldspring's Beauty's Bell Buoy

S. ARGILLA ROYAL PRIDE, own brother to Argilla Royal Philosopher, $28,500.

D. ETNA OF MUZZEY HILL, 11522—641—Sr2—730 T. M., she by Argilla Caesar out of Birchfield Etna, 14125—701—BB.

From WARRISTON FARM, Fort Washington, Pa.

KITCHENER FASHION'S CYNTHIA

Due May 20, to McDonald Farms Fearless.

S. McDONALD FARMS FASHION PLATE

D. KITCHENER ROYAL CYNTHIA 13532—584—5yrs—365

From WILGORLAN FARMS, Titusville, N. J.

WILGORLAN FARMS QUEST

Vaccinated. Due in November to Hominy Hill King's Courageous.

S. GARDENVILLE ROSE KING, $10,000 He out of Courtesy, $20,000.

D. Is by Normandy Levity Prince out of Foremost Quetzel, $7,100, 15690—830—D, 18115—914—7yrs—365C.

From WOODACRES, Princeton, N. J.

A top daughter of Green Meads Wistar, due May 19, to Woodacres Royal Noble.

WOODACRES WISTAR'S SONIA (3 years old)

S. GREEN MEADS WISTAR

D. BETHANY SONIA 10545—499—Jr3—365C, she out of Hardwick's Lona, Grand Champion, Md., 1937.

For Catalogs Write . . .

THE PATE SALES COMPANY, Sales Managers, 2064 Lawrenceville Road, Trenton 8, New Jersey

A Pedigree With Pictures On The Back

We haven't said much about it before because our Spring Sale business wouldn't allow us to accept many orders. However, we are now prepared to give good service and want you to know how valuable this type of pedigree can be to your advertising.

If you have bull calves or females you want to sell, the picture pedigree is ideal! One side has a 14-ancestor pedigree and the other side shows pictures of direct ancestry or blood relatives. THE WHOLE STORY ON ONE SHEET OF PAPER! Any number of pictures up to six may be shown and for convenience, outstanding records or classifications are printed beneath each picture.

All this information is printed on a 9¼" x 12" sheet for convenient mailing to prospective buyers. We will be glad to type your farm name and address above each pedigree.

These can be prepared with or without pictures:

$5.00 per 100 copies without pictures.

$20.00 per 100 copies with pictures.

Special pricing for orders of more than 100 copies.

Write for further details or samples.

PEDIGREE DIVISION

The American Guernsey Cattle Club

CONSIGNED . . . **MISSOURI G. B. A. ANNUAL SALE**
UNIVERSITY LIVESTOCK PAVILION,
COLUMBIA, MISSOURI, MONDAY, APRIL 24

Eagle Valley Hassan's Phyllis

Born: August 15, 1946
9855—484—Sr2—305C—3x. Fresh and sold open.

Her Sire

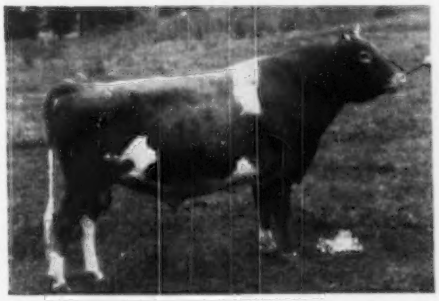

◄ **McDONALD FARMS HASSAN, A. R.**

Sire: McDONALD FARMS DISTINCTION, A. R.
A son of Foremost Prediction, A. R. out of Aiyukpa L. Queen, 11177—653—G.

Dam: BLAKEFORD PHYLLIS
9853—600—G
E '47-'48

The Hassans are milking. Ruby just finished with 16314—794—Sr3C (pending). She is in the McDonald Sale (watch for our May 1 advertisement).

PHYLLIS is out of a LORD CHALLENGER OF RIDGLYDALE daughter. A full sister, EAGLE VALLEY HASSAN QUACK, has 11905—589—Jr4—305C—876 T. M.

EAGLE VALLEY FARM

R. R. 2, Box 463, Indianapolis 41, Indiana
10 miles Northwest of Indianapolis on U. S. 52

J. K. LILLY, JR., Owner
J. ELI WARD, Manager

Consigned: **28th GLENBURNIE SALE - April 21, 1950 - Trenton, N. J.**

A BULL—**PINE GROVE NERO LAD**—born: May 1, 1948

His Dam

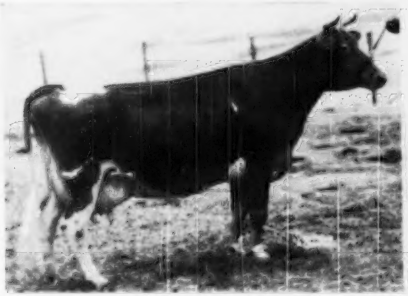

GLENBURNIE JANE 2d
16421—856—A
2nd Dam: Glenburnie Jane—16004—826—A

His Paternal Granddam

ALTA OF BANKSBURN
12440—604—AHI—884 T. M., 13197—634—D.H.I.A.
13132—666—D.H.I.A., 14214—747—12yrs—365

Sire: **Demon's Hornet of Pine Grove, A. R.**, a son of McDonald Farms Demonstrator, A. R. (a son of Foremost Prediction, A. R.—out of a Langwater Valor, A. R. daughter). Demon's Hornet was sire of 2 top animals in Lynn Hawkins' Dispersal.

ALSO CONSIGNED and fresh at sale time:

Pine Grove Farms Kathleen, born June 21, 1945, 10477—419—Sr2—305C—3x, 12159—520—Sr3—365C—3x in 323 days.

Pine Grove Farms Jessica, born February 16, 1944, 8546—377—5yrs—365C—3x in 310 days.

Pine Grove Farms Joyce, born April 21, 1944, 9108—405—Sr4—365C in 310 days.

PINE GROVE CATTLE MAKE GOOD—WE RECOMMEND THESE

PINE GROVE FARM • Binghamton, New York

GEORGE J. POLLACK, Owner FEDERAL ACCREDITED—NEGATIVE TO BANG'S CERTIFICATE No. A1104

MAJESTY and A Son *go to the*
Maine Breeding Co-operative, Augusta, Maine

WETHERSFIELD MAJESTY

Sire: **Pine Manor Crown Majesty, A. R.**
Full brother to Pine Manor Crown Jewel, 14550—833—DD, $14,000.
VG '47-'48.

Dam: **Robin Hill Valeriana**
14006—748—AA
14174—822—A
By Wethersfield Bellarion, A. R.

MAJESTY DAUGHTERS PRODUCTION

5—2-year-olds—D.H.I.A.
8—3-year-olds—D.H.I.A.
1—4-year-old—D.H.I.A.

Average 9660—474 in 313 days

Hidden Acres Majesty's Patsy

First Lactation—10972—564 in 365 days—D.H.I.A.

2nd Lactation—5376—275 in 90 days—D.H.I.A.

Hidden Acres Majesty's Fay

2nd Lactation—13265—694 in 284 days—D.H.I.A.

MAJESTY

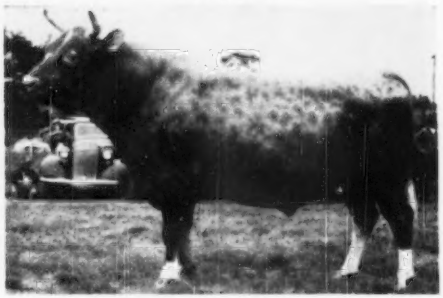

We have 37 MAJESTY Daughters Still In The Herd.
Breeders Are Enthusiastic About Them.

Dam of MAJESTY

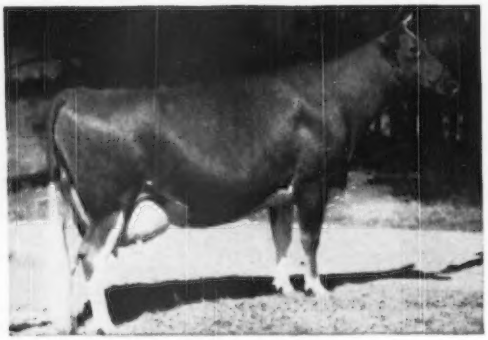

ROBIN HILL VALERIANA
(see above)

We have a lot of **McDonald Farms Ideal Laddie** daughters out of **MAJESTY** daughters. This cross has been working both ways.

Our congratulations to the MAINE BREEDING CO-OPERATIVE on securing this fine sire.

Good luck to them. They bought a good bull. Stop at the farm and see our MAJESTY—LADDIE daughters.

BANG'S FREE NO. 773-74-75 . . . T. B. ACCREDITED NO. 552672

Address correspondence to JOHN R. PILLSBURY, 65 NORTH MAIN STREET, FARMINGTON, MAINE

SECO FARMS

Arcadia • Missouri

In the Beautiful Arcadia Valley

Consigned to the MISSOURI G. B. A. ANNUAL SALE, April 24, 1950 — Columbia, Missouri

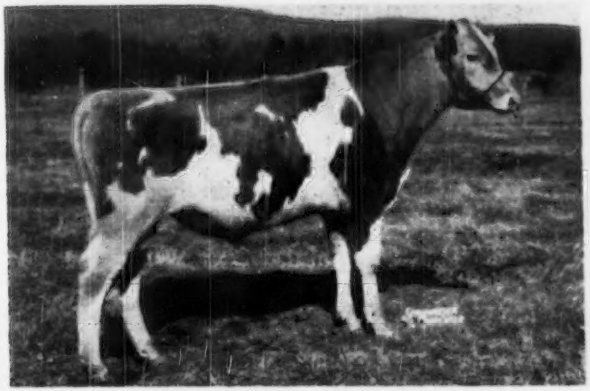

Consigned— SECO IMPERIAL CLIMAX Born January 1, 1949

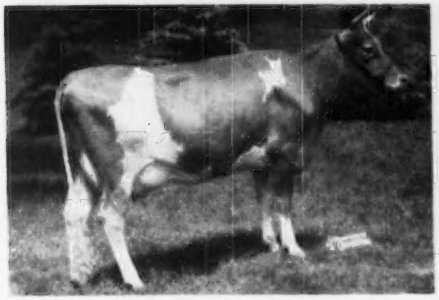

Dam: BOULDER BRIDGE QUAINT
13297—610—Jr2—365C
15195—656—Sr4—365C
15603—693—6yrs—305C—3x

Sire: GAYHEAD'S IMPERIAL, A. R.
3 records over 800, 7 over 700, 15 over 600 lbs.

Our Other Consignments

SECO LADY ROSEAL
Born October 10, 1944
12065—607—Sr2—365
Sire: **McDonald Farms Fearless, A. R.**
Dam: **Kitchener Lady Rose**
12555—656—5yrs—365C. Her dam a full sister to that great brood cow, Lady Rosa

SECO VALOR'S DESIRE
Born: July 12, 1949
Sire: **Grace's Valor's Rex Don**
Dam: **Seco Dewdrop**
On A. R. test in 201 days, 6183—308—Jr2—365. Daughter of Gayhead's Imperial.

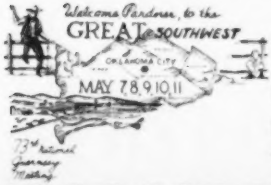

These animals merit your consideration.

For further particulars write us.

For catalog, write H. A. HERMAN, Sec'y., Univ. of Mo., Columbia, Mo.

FEDERAL ACCREDITED NO. 540906 GUY E. KENNEDY, Mgr.

VACCINATED — NEGATIVE

A DAM-DAUGHTER PAIR

Consigned: EVERETT R. BEATY'S 4th ANNUAL SPRING SALE,
BEATY'S SALE PAVILION,
HUNTINGTON, INDIANA — WEDNESDAY, MAY 10.

DAM ——————▶ DAUGHTER

CONVOY'S K. MARGIE
Born: April 17, 1943
9618—454—5yrs—363 days.
Still on test.

Sire: PINE MANOR CONVOY
A son of Coronation Count, A. R., that is by Green Meadow Coronation Prince, A. R. He is out of Princess's Crystal.

VALOR'S M. RADIANCE
Born: January 1, 1948
Pasture-bred to Sun-Blest Farms Colonel.
A daughter of Lincoln Ridge Valor, A. R., and out of K. Margie.

Her Paternal Granddam

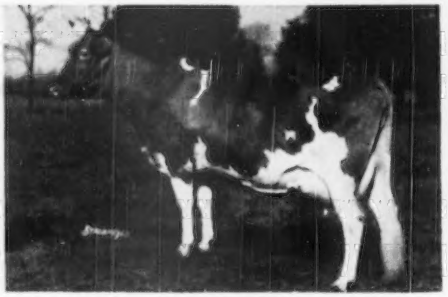

PRINCESS'S CRYSTAL, A. R.
13048—709—GG
15660—770—A
17839—903—AA

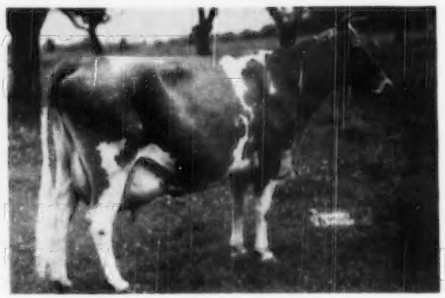

VALOR'S EVANGELINE, A. R.
13585—677—AA
A daughter of May Royal's Valor.

BOTH MARGIE AND HER DAUGHTER ARE STRONG IN THE BLOOD OF LINCOLN RIDGE VALOR. MARGIE IS OUT OF A DAUGHTER OF LINCOLN RIDGE VALOR AND RADIANCE IS BY LINCOLN RIDGE VALOR.

Line-bred to Langwater Foremost, A. R., and May Royal's Valor, A. R., **Lincoln Ridge Valor** is out of Valor's Evangeline, 13585—677—AA. Dam of 1 A. R. son and 3 A. R. daughters. He was 2nd, 2-year-old, Indiana State Fair, 1939; 3rd, 3-year-old, Indiana State Fair, 1940; 1st, Aged Bull, Indiana State Fair, 1941; and 5th, D. C. C., 1941.

PETER B. LEHMAN, Owner
R. F. D. No. 4
DECATUR, INDIANA

LEHMAN'S DAIRY

VAGABOND HARDWICK and **GREAT COWS BEHIND HIM**

Gwynllan Hardwick

His Paternal Granddam

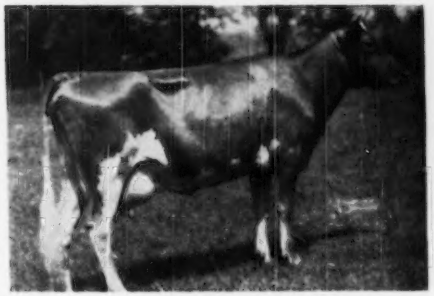

VALLEVUE COUNTRY COLLEEN
14433—689—GG
3 A. R. sons
Sire: Antietam Vagabond, A. R. Herd sire at Gwynllan Farms and a son of Langwater Vagabond, A. R. $16,500.

His Dam

COLDSPRING'S BEAUTY'S ELAINE
11748—550—Jr2—365C
On retest 12386—548—5yrs—365 in 270 days.
Top female in the 1946 Pennsylvania State Sale. A daughter of Coldspring's Beauty's Hardwick, A. R.

We are crossing this strongly-bred Langwater-bred sire on our BUTTERFAT cows.

THIS COMBINATION SHOULD WORK.

His sons will be for sale.

T. B. ACCREDITED 539067 . . . BANG'S ACCREDITED 1466

DELWAKE FARM **Freehold, New Jersey**

NICHOLAS DELMORE, Owner CHARLES AXTMAN, Manager

Address all correspondence to CHARLES AXTMAN, FREEHOLD, NEW JERSEY

Attention . . . **GUERNSEY BREEDERS**

We are proud to announce that the Lynbeth Herd will carry on. Due to Dr. Martin's recovery from a serious illness we are proud to say we are still active breeders. We are cutting the herd to half its size and hope to maintain a smaller but select herd.

We want to thank Mr. and Mrs. L. C. Langford and their manager, M. L. Perry of Hermitage View Farm, Nashville, Tennessee, for the purchase of 15 head of foundation animals from this herd.

We will have cattle consigned to some of the good consignment sales this year and invite everyone to inspect them. We hope to see many of our Guernsey friends at the coming sales. We feel that we can consign animals that will help to develop most any herd.

Looking forward to a much brighter year in 1950.

DR. JOHN R. MARTIN, Owner
CLARK W. FREEZE, Manager

★ *Lynbeth Farms*

863 McCallie Ave., Chattanooga, Tenn.

WHERE ELSE CAN YOU GET TODAY

22 GRANDDAUGHTERS AVG. AGE 2 years

of

Alfalfa Farm Philosopher

50 P. R. Sons—73 A. R. Daughters

FLYING HORSE PAID

$28,500 TO GET HIS SON

Not Only That,

but the herd that has these heifers was built on the sons and grandsons of

Dolly's Foremost of High Rock

48 P. R. Sons—67 A. R. Daughters

Palotterie of High Rock, 17435—954—A

And Also,

most of the females now in calf were bred to

Flying Horse Colonel's Prince

(CHEDCO COLONEL—FLYING HORSE SELECT PRIMROSE, 815—GG—3 TIMES CLASS LEADER)

And Finally,

FLYING HORSE COLONEL'S PRINCE goes with the 43 females comprising the herd at STEELE HILL FARM, LACONIA, N. H.

Accredited-Certified-Vaccinated

For details on this select herd, reasonably priced, address
WINTHROP B. FIELD, 518 Turks Head Bldg., Providence 3, R. I.
Burlingame, Field, Pierce & Browne, Inc.

A REAL COW —

DIRECTOR'S DINA

Born: April 21, 1944

Dam: April 25, 1950—to Coldspring's Noble's Ramble (Coldspring's Romulus Noble, A. R.—Sterling's Rhoda Viewster, 15211—804—Jr3—365). DINA has 3 D.H.I.A. records that average 12721—622—362 days.

Her Sire: **Meredith Director**, A. R., by Birchfield Laddie, A. R., and out of Meredith Cameo, a daughter of Dolly's Foremost of High Rock, A. R.

Her Dam

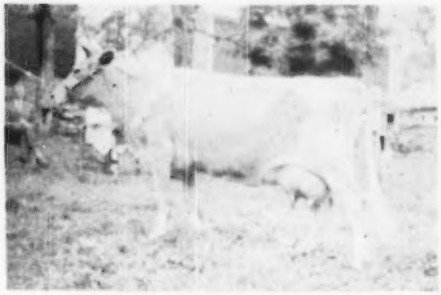

MELODY CHERUB'S DINA

On test 6722—379—Tyr—HIE in 261 days

5 D.H.I.A. records average 7864—489—307-day average

DINA goes back to Lynbrook Ann, 18270—784—AA and Glensfoot Diana, 12131—621—AA.

A son of this cow would make you a fine future herd sire.

GLENSFOOT FARM - Cherry Valley, N. Y.

A. B. Cox, Owner — Gordon P. Parsons, Manager

"Where The Grass Grows Green And The Cows Grow Great"

THE LAST DAUGHTER OF COMPLIMENT WE WILL OFFER FOR SALE

SHOAL FALLS COMPLIMENT'S ALTA—Dropped: July 20, 1948

Due: Sept. 11, 1950 to Bournedale Maxim Jayson (Coronet's Maxim-Bournedale Nella Jay, 778—EE)

CONSIGNED: **11th QUAIL ROOST MAXIM SALE—May 1, 1950—Rougemont, N. C.**

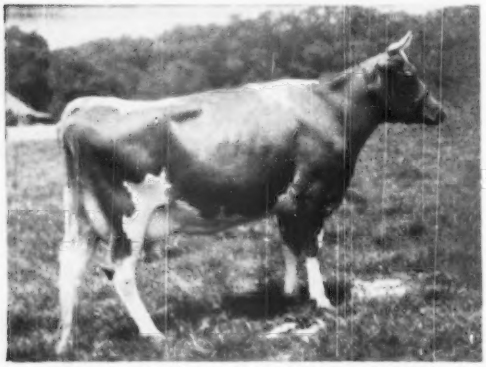

A Paternal Sister

FANNING FIELDS' KAMILE

14301—735—Jr2—365C, *18245—881—Jr3—365C
17998—821—Sr4—365C
*Class leader 7th Place
Very Good '47-'48

Sire: **Riegeldale Majesty's Compliment**, A. R.
25 A. R. daughters.
FANNING FIELDS' KATHRYN
16820—878—6yrs—365
FANNING FIELDS MAXIM NIOBE
12479—620—Jr2—365
15205—798—Sr3—365
Good Plus '47-'48
FANNING FIELDS MAXIM MILDRED
14683—714—Jr3—365C
SHOAL FALLS COMPLIMENT'S REBA
10500—611—Sr2 in 259 days
Making a strong bid for 800 lbs.

Dam: **Fairlee Acres Maxim Fancy**
8808—507—Jr4—365C
Sold for $2,000—Henderson County, 1946

This could easily be the best COMPLIMENT daughter. She will show and the COMPLIMENT daughters have all milked. If you are looking for a strong 2-year-old for the fall, here she is.

10 miles from Hendersonville, out Kanuga Road

DAVID KEMP, President — T. B. ACCREDITED . . . BANG'S FREE — IVAN W. BYERS, Manager

THE ELEVENTH QUAIL ROOST MAXIM SALE

Rougemont, N. C., — May 1, 1950

52 HEAD—5 BULLS—21 COWS—17 BRED HEIFERS—8 OPEN HEIFERS

On the back page of the last Journal we showed you six cows that were worth getting in the Quail Roost Corral on May 1. Below are three more cows and three heifers that are worthy of the Corral.

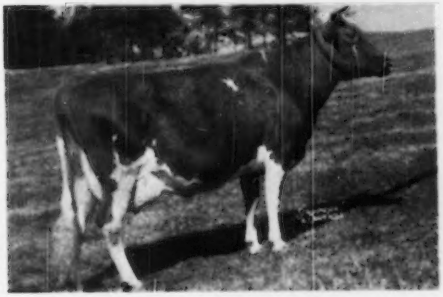

WAKEFIELD FRISCO'S POLLY

Dropped March 13, 1944. 8075—420—Sr2C, 9783—482—Sr4—305C—3x. On retest. Sire: CROASDAILE'S MAXIM'S FRISCO. Dam: WAKEFIELD PROMISE, 12047—638—F, 11297—609—CC, 14154—725—A.

ALEXANDER'S FRED'S DELIGHT

Dropped April 17, 1947. Due August 3, 1950, to Riegeldale Ben's Crown Prince. 15119—777—Jr2—HIR in 348 days (2x). When record is official she will be a National Class Leader and N. C. State Champion. Sire: CLEAR SPRINGS SUPREME'S FRED. Dam: LAIF'S DELIGHT DAISY, 8253—370—7yrs—HIR (2x), 8178—365—8yrs—HIR in 297 days, D.H.I.A.

HAMILTON COUNTY MAXIM MAY

Dropped September 7, 1947. 1st Sr. Yr. and Jr. Ch., Chattanooga Interstate Fair, Southeastern World's Fair, 1949. On test with 762—36—Jr2 in 25 days. Sire: QUAIL ROOST CHOICE MAXIM. Dam: HAMILTON COUNTY MAXIM'S ROSE, 8720—535—GG. On retest with 9541—537—6yrs in 299 days.

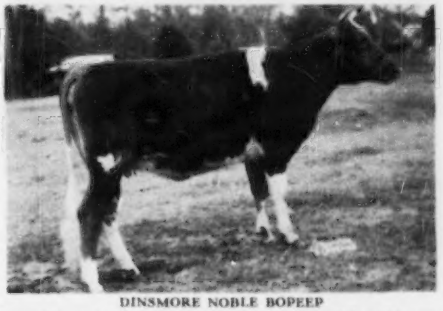

DINSMORE NOBLE BOPEEP

Dropped November 21, 1947. Due May 19, 1950, to Quail Roost Maxmost. Sire: QUAIL ROOST NOBLE YEOMAN. Dam: DINSMORE VALMAX BOPEEP, 11663—533—Jr3C.

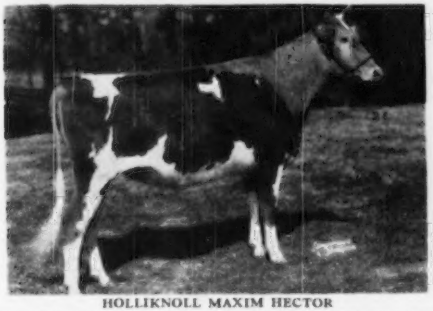

HOLLIKNOLL MAXIM HECTOR

Dropped January 6, 1948. Due August 26, 1950, to Quail Roost Noble Maxim. Sire: QUAIL ROOST ROSE MAXIM ($11,000). Dam: CAMP'S WATERSHED'S PRINCESS, 10419—517—Jr2—305C—3x. Virginia State Champion, 1947. Classified GP '48-D '49.

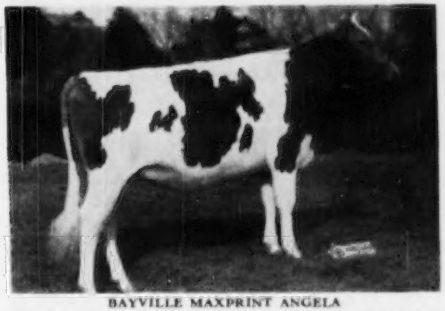

BAYVILLE MAXPRINT ANGELA

Dropped January 4, 1948. Due July 2, 1950, to Hunterdale Master Maxim. 1st Jr. Yr. Richmond, 1949, Gr. Ch. Southampton Parish Show—Broadhurst judging. Sire: FAIRLAWN MAXIM'S IMPRINT. Dam: ANNA OF GREEN VALLEY FARM, 12147—660—9yrs. Classified Very Good at 10 and 12 yrs.

We have 47 females of this caliber including two Excellent Cows in the sale.

OTHER SALES

LOUIS MERRYMAN'S 74TH SALE, TIMONIUM, MD., April 17, 1950
11TH QUAIL ROOST MAXIM SALE, ROUGEMONT, N. C., May 1, 1950
25TH GUERNSEY SALE, TRENTON, N. J., May 18, 1950.
2ND McDONALD SALE, CORTLAND, N. Y., May 20, 1950.
3RD FRANKLIN-BURKEVILLE SALE, BURKEVILLE, VA., August 25, 1950.
NEW YORK STATE SALE, RHINEBECK, N. Y., September 18, 1950
4TH RIEGELDALE SALE, TRION, GA., September 29, 1950.
2ND FRANCHESTER SALE, WEST SALEM, OHIO, October 16, 1950
MARYLAND STATE SALE, TIMONIUM, MD., October 23, 1950
18TH VIRGINIA SALE, RICHMOND, VA., October 25, 1950.

For Catalogs Write . . . **The LOUIS McL. MERRYMAN & SONS, INC. — SPARKS, MARYLAND**

Telephone Cockeysville 57

QUAIL ROOST MAXIM'S MAY ROSE — QUAIL ROOST ROSE MAXIM

HOLLIKNOLL FARM

W. M. CAMP
OWNER

"THE HOME OF QUAIL ROOST ROSE MAXIM GUERNSEYS"

FRANKLIN, VIRGINIA
TELEPHONE 8202

Consigned: 11th QUAIL ROOST MAXIM SALE

May 1, 1950 — Rougemont, North Carolina

A Bred Heifer - HOLLIKNOLL MAXIM HECTOR
Dropped: January 6, 1948
In the Sale

HECTOR

Sire: **Quail Roost Rose Maxim, A. R., $11,000.**
62 A. R. daughters, 2 over 1000, 4 over 900, 7 over 800 lbs.
Dam: **Camp's Watershed's Princess** 19419—517—Jr2—305C
Virginia Class Leader, 1947. Classified VG '49
Bred on November 14, 1949, to Quail Roost Noble Maxim, A. R.—Due August 24, 1950.

An Open Heifer - HOLLIKNOLL MAJESTY BETSY
Dropped: Feb. 15, 1949
In the Sale

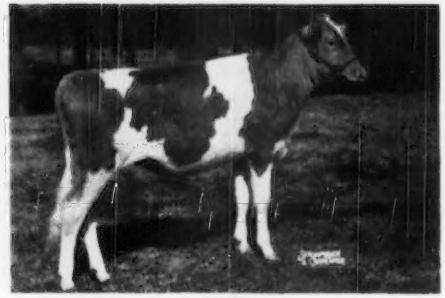

BETSY

Sire: **Holliknoll Maxim Noble Majesty**
1st prize 2-yr-old, Sr. & Gr. Champion, W. Va.—Mich. Ky.—Tenn.—N. C., 1949.
Dam: **HOLLIKNOLL HOLLY BET** 12466—557—Jr2—305C
Virginia Class Leader, 1948

THESE HEIFERS ARE BOTH "EYE OPENERS."

CONSIGNED: **6th HENDERSON COUNTY ANNUAL SALE • May 29, 1950 — Hendersonville, N. C.**

A Heifer - HOLLIKNOLL MAXPRINCE ROSARY
Dropped: December 22, 1948
In the Sale

ROSARY

Sire: **Holliknoll Maxim Prince**, a son of Quail Roost Rose Maxim, A. R., and Burch's Butterfat Violet, 15836—786—Jr2—305C. VG '48.
Dam: **Carol Zada Rosemary** 13013—666—F

A Cow - SHOAL FALLS MEDFORD'S RUTH
Dropped: March 8, 1946
In the Sale

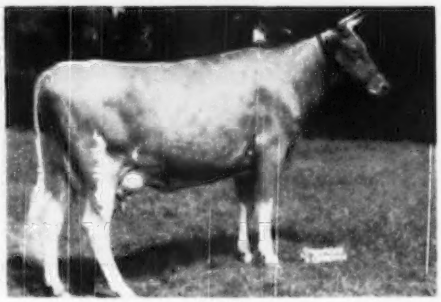

RUTH

8157—418—Jr2—305C—3x
Sire: **Quail Roost Maxim's Medford, A. R.**
Dam: **Clear Springs Maxim F. Ruth** 12822—655—Sr4—365
Bred on August 12, 1949 to Quail Roost Noble Maxim, A. R.

HERE ARE 2 BRED RIGHT FOR ANYONE'S HERD—ESPECIALLY GOOD FOR WESTERN N. C.

W. M. CAMP
Owner

MAX W. TIMBERLAKE, Manager
BOX 204, Phone 8202

FEDERAL ACCREDITED 339992
STATE BANG'S FREE NO. 1007

A CHOICE MAXIM daughter to QUAIL ROOST

Consigned: **11TH ANNUAL QUAIL ROOST MAXIM SALE**
May 1, 1950—Rougemont, N. C.

HAMILTON COUNTY MAXIM MAY

Born: September 7, 1947
Calved: January 31, 1950

On test:
762—36—Jr2—
365 in 25 days.

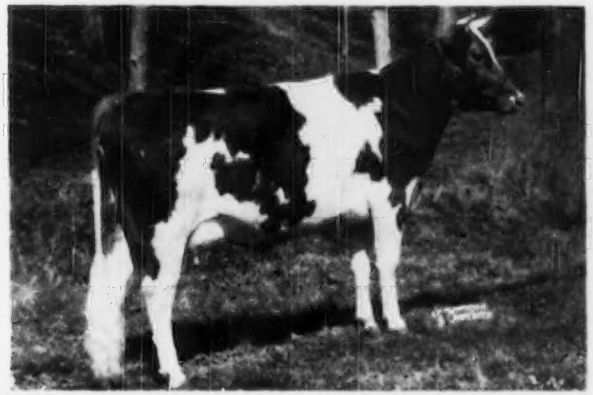

Jr. Champion Chattanooga Interstate and Southeastern World Fairs, 1949. Member of undefeated Jr. Get of Sire, Chattanooga Interstate—Tennessee Valley—Mid South and Southeastern Fairs, 1949.

Sire: **Quail Roost Choice Maxim,** sire of Hamilton County Maxim Mirth, 12242—623—Jr2—365C (pending), Hamilton County Maxim Priddy, 10560—541—Jr2—305C. Sold $1,350, Quail Roost, 1948. First 4 progeny sold average $950—all as heifers. 1st Jr. & Sr. Get of Sire at Tenn. Valley—Chattanooga Interstate—Mid South and Southeastern Fairs in 1949. **Choice Maxim** is out of Quail Roost Maxim's Christine, 12855—736—E, a daughter of High Point Prince Maxim, A. R.

MAXIM MAY'S UDDER

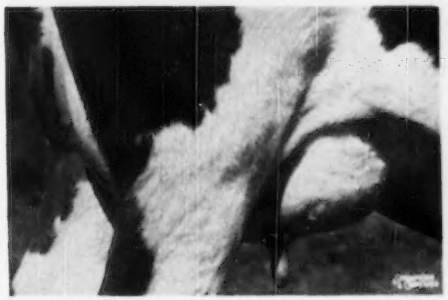

Udder of Hamilton County Maxim May

HER DAM

Hamilton County Maxim's Rose
8720—535—GG
On retest: 10242—578—6yrs—365 in 327 days. Dam of Hamilton County Princess Emily, sold $650, Hendersonville Sale, 1949.

HAMILTON COUNTY CATTLE HAVE ALWAYS BEEN APPRECIATED AT THE QUAIL ROOST MAXIM SALES. MAXIM MAY Is Another Of Those GOOD ONES.

HAMILTON COUNTY HOSPITAL CHATTANOOGA, TENN.

SUNSHINE FARM *consigns A REAL TOP to*

11th QUAIL ROOST MAXIM SALE — MAY 1, 1950

Sire:
RIEGELDALE EMORY'S VISCOUNT
10 A. R. daughters
Others on test

Dam:
SUNSHINE'S LUCKY MARTHA
Very Good '49
(see below)

SUNSHINE VISCOUNT'S MARTEL
Dropped Dec. 7, 1945
10921—614—Sr2—365
Classified Very Good '49

Paternal Granddam

BOURNEDALE VISCOUNTESS
E '48 at 14 yrs.
11501—586—GG, 12570—612—CC
14397—736—AA
1 A. R. daughter, 3 A. R. sons.
Sire: His Majesty of Bournedale
41 A. R. daughters, 17 P. R. sons
Dam: Bournedale Lady Violet
16876—777—AA
4 A. R. daughters, 2 A. R. sons.

Dam

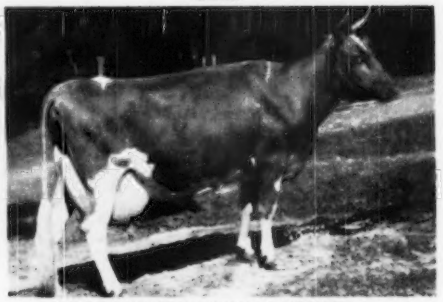

SUNSHINE'S LUCKY MARTHA
VG '49
9284—500—Jr3—305C—2x
15367—864—6yrs (pending)
2 A. R. daughters
Sire: Quail Roost Lucky King
33 A. R. daughters, others on test
Dam: Sunshine's Maxim Marigold
GP '49. 11450—643—7yrs—365C

Martel represents our herd in the 1950 Quail Roost Maxim Sale. This cow combines both type and production which is exhibited throughout our herd. Johnny Merryman says, "One of the top cows we will sell this year." She classified Very Good '49, her dam, Sunshine's Lucky Martha was Very Good (high) '49, her sire's dam, Viscountess, was Excellent '48 at 14 years, and her dam's dam was GP '49 at 9 years. Martel leaves in the herd a daughter and a son, two full sisters, and one other maternal sister, her dam and three full sisters to her dam, and her maternal granddam.

Our herd is under the A. R. Herd Test plan and all cows are milked by machine under ordinary farm conditions.

SUNSHINE FARM - Great Falls, S. C.

Federal Accredited 292620 — Negative 14

L. E. STROUD, Owner — LAWRENCE E. STROUD, Manager

COKER'S PEDIGREED SEED
BLOOD WILL TELL
TRADE MARK
Herd Founded 1920

Consigned . . .

11th ANNUAL QUAIL ROOST MAXIM SALE

May 1, 1950 — Rougemont, N. C.

COKER MAXIM'S DIANA—Born: September 13, 1947

Will be fresh and started on test at sale time.

Sire: **Clear Springs' Prince Foremost**, a son of Quail Roost Maxim's Prince, A. R., out of Quail Roost Lucky Lady, 13772—754—A, 13837—713—DD (below).

In the Sale

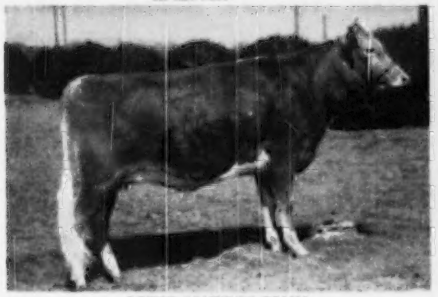

COKER MAXIM'S DIANA
Dam: **Coker Noble Kate**
10891—621—Sr4—365
By Coker Butterfat Noble, A. R.
2nd Dam: **Clyburn Kate**, 10430—625—F
4 A. R. daughters

Her Paternal Granddam

QUAIL ROOST LUCKY LADY
11171—581—G, 13837—713—DD, 13772—754—A
A daughter of Quail Roost Lucky Strike, A. R., out of a Foremost-bred cow.

COKER cattle produce. Here is a fresh heifer rich in BUTTERFAT—MAY ROSE breeding.
Bid on COKER MAXIM'S DIANA

HOWARD G. ROWE, Manager — **Hartsville South Carolina**

IF YOU ARE BUILDING A HERD

APPIN'S TEENA is a good one to own and to start with

She was born on May 20, 1946

And is consigned to the 11th QUAIL ROOST MAXIM SALE, May 1, 1950, Rougemont, N. C.

A Paternal Sister to Her Sire

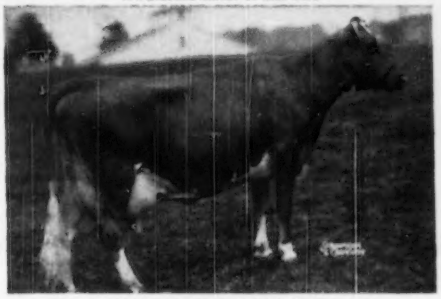

QUAIL ROOST GOLDEN FERN
11589—646—Sr4—365C
Sire: **Quail Roost Choice Foreman**, a son of Quail Roost Lucky Choice, A. R. and Patient Fern (see photo).
Dam: **Appin's Quality**
10304—530—GG
A daughter of Argilla Forecaster, A. R., and out of Appin's Frisky, 10937—498—DD.

Her Paternal Granddam

QUAIL ROOST PATIENT FERN
10843—571—G, 13819—693—A
3 A. R. Daughters.
Next Dam: Appin's Golden Fern
13671—715—A
Next Dam: Little Fern of Appin
15507—742—A
Next Dam: Fern of Glenville
15157—815—AA

BID ON THIS ONE — SHE IS THE KIND TO BREED FROM

APPIN FARM - Bennettsville, S. C.

C. S. McCALL, Owner

CHICAGO 13 ILLINOIS . .

CURTISS CANDY COMPANY FARMS

Are Consigning to the 11th QUAIL ROOST MAXIM SALE
Rougemont, North Carolina — May 1, 1950

THE OPEN HEIFER

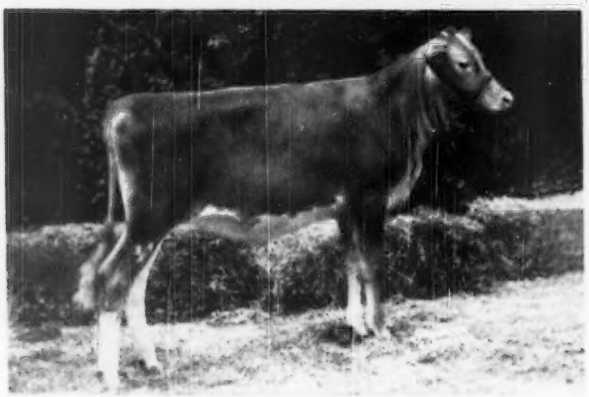

CURTISS CANDY PROUD BARBARA

Born: August 15, 1949

Sire: CURTISS CANDY NOBLE CURTISS (CURTISS CANDY LEVITY CHUM—QUAIL ROOST NOBLE PRIMROSE).

Dam: SEDGLEY M. BARBARA, 11875—722—D—2x.
A daughter of BOURNEDALE CORONET-MAJESTY.

CURTISS CANDY PROUD BARBARA is a very pleasing individual and we can recommend her very highly.

FOR CATALOG WRITE:

The LOUIS McL. MERRYMAN & SONS, Inc. — Sparks, Maryland

The artificial services of CURTISS CANDY NOBLE CURTISS and our other herd sires are available through the CURTISS CANDY COMPANY FARMS IMPROVED STUD SERVICE. A letter to us will bring you the needed information.

GOLDEN GUERNSEY

LIVESTOCK DIVISION OFFICE, CARY, ILLINOIS **TELEPHONE: CARY 5411**

Eskdale Farms

Consign to the

11th QUAIL ROOST MAXIM SALE

May 1

Rougemont, N. C.

TRYON, N. C.

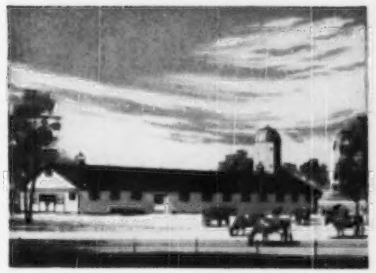

GADEN CORPENING, Mgr.
WM. BRYSON, Herdsman

Herself

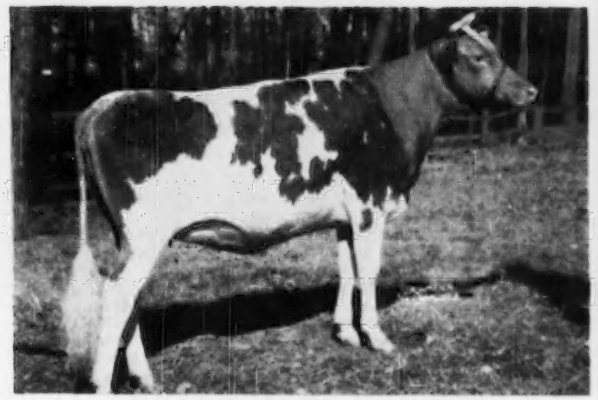

ESKDALE MAXIM ELSIE'S THANKFUL

Born Nov. 27, 1947—Bred to Fanning Fields Maxim Noah, Sept. 21, 1949. Due July 3, 1950.

Sire: Arlo Maxim's Steadfast

Dam: Grassy Grove Knight's Elsie
11342—602—Jr2—365

Her Dam

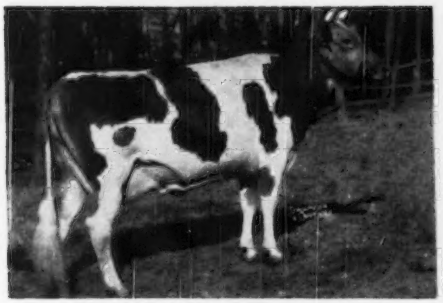

GRASSY GROVE KNIGHT'S ELSIE

11342—602—Jr2—365

Sire: Grassy Grove Maxim's Knight

Dam: Maxim's Bell of Grassy Grove
9671—487—6yrs—305—3x

Her Service Sire

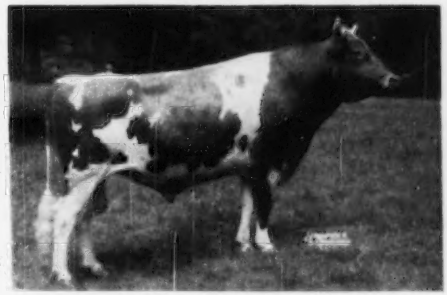

FANNING FIELDS MAXIM NOAH

His seven nearest dams average 15680—804.

Full brother to Fanning Fields Kamile, 18245—881—Jr3—365C.

GOLDEN GUERNSEY

MR. AND MRS. JOHN R. KIMBERLY
Owners

Bang's Free Certified
T. B. Accredited

A Top BRIGHT KING Daughter

CONSIGNED: **11th ANNUAL QUAIL ROOST MAXIM SALE**
May 1, 1950 — Rougemont, N. C.

HILLBRIGHT KING'S MAXINE Born: November 8, 1947

Her Dam

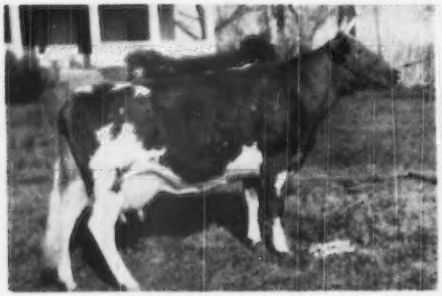

MAJESTY SCARLETT'S JESSIE
15186—714—6yrs—365

Her Maternal Granddam

BONNYBROOK JESSIE
16143—852—A

Sire: **Quail Roost Bright King, A. R.**
Hillbright King's Maxine is full sister to Hillbright Princess Peggy, on test, Sr2—173 days, 6434—347.

ANOTHER CONSIGNED: **SOUTH CAROLINA STATE SALE, May 2, 1950 — Columbia, S. C.**

HILLBRIGHT FOREMOST LADY Born: October 16, 1947

Sire: **Quail Roost Bright King, A. R.** (see above).

Dam: **Bellringer's Jessica,** 11323—514—5yrs—365
2nd Dam: GALAXY GOLD'S JESSICA, 13164—637—AA

FOREMOST LADY—is bred to Bournedale Maxim's Jay (Bournedale Coronet's Maxim, A. R.—Bournedale Nella Jay, 15776—778—Jr3—365C). She will be fresh at sale time and on test.
BRIGHT KING daughters have done well for others. (See our April 1 advertisement).

HERE ARE 2 GOOD ONES.

W. B. STRINGFELLOW

HILLBRIGHT FARM

CHESTER, SOUTH CAROLINA
W. B. STRINGFELLOW, JR.

MARK MAY 25 ON YOUR CALENDAR—

SIXTH PENNSYLVANIA STATE HEIFER SALE — LANCASTER, PA.

WE ARE OFFERING —

C. F.'S QUEEN REMUS 1063192

Dropped August 29, 1947

Sire: C. F.'s REMUS
By Coldspring's Romulus Lad
Out of C. F.'s Mint Julip.

Dam: C. F.'s LADY HONOR
6601—370—Jr2—305C—2x
Her dam C. F.'s Honor Roll,
11644—651—Sr2—365C—3x.

Due September 9, to
Thornbeck Foam's Titan

By McDonald Farms Blue Blood King out of McDonald Farms Icy Foam.

C. F.'S NIGHT TIME 1102957

Dropped February 3, 1948

Sire: COLDSPRING'S ROMULUS LAD

Dam: C. F.'s RILMA NIGHTCAP
9394—496—Jr2—365—2x
10706—575—5yrs—305C—2x

Due November 13 to
Thornbeck Foam's Titan

C. F.'S ATOMIC KING 451839

Dropped April 20, 1949

Sire: COLDSPRING'S HARDWICK'S ATOMIC
By Hardwick's Royal.
Out of Coldspring's Romulus' Cora.

Dam: C. F.'s RILMA TODDY
9505—522—Jr2—365C
15152—868—AA
Next Dam: Noble's Toddy
10702—602—E
14871—821—A
16949—921—A
Next Dam: Hot Toddy
11324—636—AA
12187—675—AAA

"By Their Records You Will Know Them"

CHESTERBROOK FARM

Berwyn, Chester Co., Pennsylvania

FEDERAL ACCREDITED—ABORTION FREE

EST. E. B. CASSATT
Owner

PETER J. BOLAND
Manager

Maryland Guernseys

Since 1880

A GREAT COW FAMILY CLOSE-UP

If it's the females that count then MAJESTY ought to do the job.

ANTIETAM MAJESTY

His Maternal Granddam

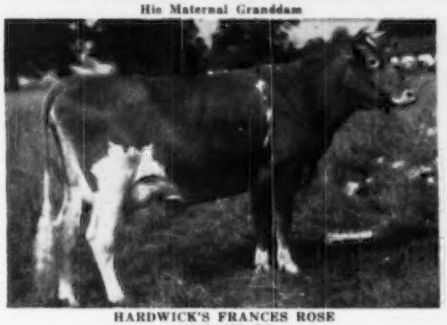

HARDWICK'S FRANCES ROSE
10187—665—CC

5 A. R. daughters, 3 breeding sons. She is a daughter of Mixter Hardwick, A. R. — that is out of the great brood cow, Mixter Faithful.

MAJESTY is by Antietam Vagabond and out of Bright Lad's Frances Rose — good inheritence top and bottom.

OCCASIONALLY A FEW FEMALES FOR SALE

HOMESTEAD FARM

J. W. Edelen, Owner
Webster Bond, Manager

Glenarm, Maryland

Get an **HONOR MERRYMAKER** son
WITH THIS HIGH PRODUCTION INHERITANCE

Churn Creek's Honor Merrymaker

Sire: **Langwater His Honor, A. R.,** a son of Langwater Valencian, A. R., out of Honoria (below).

His Paternal Granddam

LANGWATER HONORIA
17270—937—AA
2 A. R. sons, 5 A. R. daughters

Dam: **Langwater Opaline**
10491—552—FF
17427—763—AA
Highest tested daughter of Langwater Merrymaker, A. R.

WRITE US TODAY — BETTER STILL COME SEE THE HERD

PRI-ACQUA FARM

Kent S. Price

Chestertown, Maryland

Consigned: **11th QUAIL ROOST MAXIM SALE May 1, 1950 — Rougemont, N. C.**

Knightongale Queen Brilliant

Born: October 4, 1948

A top-bred heifer—Due October 2, 1950 — Just when you will need the milk most.

Sire: **QUAIL ROOST KING BELL BUOY,** 10 A. R. daughters. We sold Knightongale Queen Jonquil, a bred heifer by him in the 1945 Quail Roost Sale to Dr. John Martin, Chattanooga, Tenn. She went on to make for him 10878—509—Jr2, 14445—735—Sr3.

A Paternal Sister to Queen Brilliant

One we kept home

← KNIGHTONGALE QUEEN NANCY

12219—697—Sr4—HIR—730 T. M., Class Leader Record when made. Classified VG '47.

Dam: **Knightongale Maxim Brightness**
8359—459—Jr2—HIR—730 T. M.
8644—503—Sr3—HIR—636 T. M.
6303—360—Sr4—HIR—167 days, 2x, still on test.
Classified D'49

2nd Dam: **Knightongale Maxim's Berta**
48878 Milk—2346 Fat in 5 lactations, HIR, 3390 T. M.
On test again, 10212—454—7yrs—HIR, 2x in 268 days.
VG '47-A '49

3rd Dam: **Broadland Roberta**
94269 Milk—4660 Fat—5942 T. M. in 9 lactations
VG '47 at 10 yrs.
Due again April 22.

Look for QUEEN BRILLIANT—At QUAIL ROOST—MAY 1

YOU CAN'T GO WRONG ON THIS ONE

"For Maxims in Maryland"

KNIGHTONGALE FARM — Edgewater, Maryland

LEROY H. HERSEY

A Reminder! An Invitation! A Warning!

THE

Eighth Ohio Classic Sale

will be held Friday, September 15, 1950
at the State Fairgrounds, Columbus, Ohio.

Don't Forget!

Old and New Consignors Alike Are Welcome!

We Are After Your Tops!

The Sales Committee will be as follows:

HOWARD J. ZIEGLER, *Chairman*
FIRESIDE FARMS
CLYDE, OHIO

SALLIE J. SEXTON, *Secretary*
BRYN DU FARM
GRANVILLE, OHIO

DR. D. G. ARNOLD
LONE PINE FARM
BUCYRUS, OHIO

O. C. BELT
GRACELAND GUERNSEY FARMS
PICKERINGTON, OHIO

HENRY DODGE
ELMBROOK FARM
PERRYSBURG, OHIO

GAIL HEIFNER
VILLA-WAY FARM
SULLIVAN, OHIO

HAROLD HOLDRIDGE
BARGAR FARMS
JEFFERSON, OHIO

W. W. MCKITRICK
WELCOME-IN FARM
STA. B. R. 1, COLUMBUS, OHIO

LLOYD OBER
OBERLAND FARM
NOVELTY, OHIO

THE AVERAGES TELL THE STORY:

1943	$ 833 06	1946	$1,546 63
1944	$ 831 45	1947	$1,076 92
1945	$1,011 25	1948	$ 936 25
1949	$1,028 72		

A Sale of National Significance!

SAVE A GOOD ONE FOR THE COMMITTEE. WE WILL CALL ON YOU THIS SPRING.

Address all correspondence to:
SALLIE J. SEXTON
BRYN DU FARM
GRANVILLE, OHIO

THE OHIO GUERNSEY BREEDERS' ASSOCIATION
WOOSTER, OHIO

MULHOCAWAY FARM

BUTTERFATS...

We will consign a fresh line-bred **Butterfat** heifer to the

25th GUERNSEY SALE
TRENTON, NEW JERSEY
THURSDAY, MAY 18, 1950

We commend her for your attention.

GOLDEN GUERNSEY

MR. AND MRS. L. B. WESCOTT, Owners
GEORGE SHELLENBERGER, Manager

CLINTON, NEW JERSEY

2 HEAD... A Bred Heifer ... An Open Heifer

Consigned... **WARD SNARR'S HEIFER SALE — Fairgrounds, Shelby, N. C.**

APRIL 29, 1950

1. **ARCHDALE DESIGN ALPHA . . .** Born: December 28, 1948

   SIRE: **Clear Springs' Maxim Design . . .** A son of Clear Springs' Advancer, A. R. that is by Maxim of Burkeville, A. R. out of Maxim's Inez of Quail Roost, 15613—829—A. He is out of Zimalcrest Scarlett, 12616—670—D, a daughter of Quail Roost Maxim's Design, A. R. out of a great producing A. R. daughter of Illustrator's Laddie, A. R. The Design daughters are very promising.

   DAM: **Archdale Maxim's Alpha,** 10475—534—7yrs—305C—3x, a daughter of Quail Roost Prince Raider (28 A. R. daughters).

   ALPHA will be bred to Holliknoll Maxim Prince, a son of Quail Roost Rose Maxim, A. R. ($11,000) and out of Burch's Butterfat Violet, 15836—786—Jr2C, State Champion, 1946, VG '48. A maternal sister has 15320—706—Jr2.

2. **ARCHDALE MAXIM'S ROXIE . . .** Born: September 29, 1949

   SIRE: **Hillbright Duke,** a son of Quail Roost Bright King, A. R.—the bull that has done such an outstanding job for Bill Stringfellow.

   DAM: **Fairwold's Maxim Roxie,** 6215—306—Sr4—150 days. Still on test making 2 lbs. fat per day. She is by Quail Roost Prim Peer out of a daughter of Quail Roost Lucky Jean, A. R.

   ROXIE is a top open heifer—a real foundation for any breeder.

FEDERAL ACCREDITED 538613 . . . BANG'S CERTIFIED 230

ARCHDALE FARMS — Kings Mountain, North Carolina

Farm is located on Highway 29—5 miles south of Kings Mountain.

NEISLER MILLS, INC., Owner — H. P. DIXON, Manager

MEMO

Send Copy

To the Guernsey Breeders' Journal

Feature

BULL CALF consigned

To The 25th Guernsey Sale
May 18, 1950, at Trenton, N. J.

CAUMSETT STIMULUS

A yearling show bull by
McDonald Farms Predictor
and out of
Caumsett Ocean Leda
15867 - 769 - GG
17818 - 902 - D
19276 - 916 - Sr4C
18506 - 889 - 5yrsC
20121 - 921 - 7yrsC (pending)
On retest milking 66 lbs. daily.

THIS BULL SHOULD DO

Caumsett
Farm
Huntington L.I.

LEESIDE FARM

AN OUTSTANDING PERFORMANCE!

25 • PREMIER • DAUGHTERS

17 TWO-YEAR-OLDS, 6 THREE-YEAR-OLDS, 2 JUNIOR FOUR-YEAR-OLDS

★ AVERAGE 12221 - 625 ★

★ ★ ★

STERLINGOLD PREMIER was in dam, by the service of RIEGELDALE MELBA'S EMORY, when Sterling Farms, Inc., Stamford, Conn., purchased his dam, RIEGELDALE MAJESTY'S BUTTERCUP at the first Riegeldale Sale, 1942. PREMIER was dropped at Sterling Farms, July 28, 1942. His dam, BUTTERCUP completed a record of 15272—907—EE as Class Leader in 5th place when made.

PREMIER—was used at Sterling Farms after which we purchased a half interest in him. He was placed in heavy service at LEESIDE. His progeny at Sterling Farms included a number of sons and 7 heifers. Before these heifers reached breeding age, we purchased the second half interest in him from Sterling Farms.

PREMIER—followed our earlier Senior Sire CAUMSETT VALOR.

Our breeding program was started here at LEESIDE in 1939. One of our early and more fortunate decisions was made in 1941, when we purchased from Welcome-In Farm, Columbus, Ohio, the sire CAUMSETT VALOR and 25 of his daughters.

VALOR—was by MAY ROYAL'S VALOR out of CAUMSETT IDA, with an all-time high, life record of 194,280 lbs. milk—8513 lbs. fat, made in 11 A. R. tested lactations.

VALOR—was 7/8 full brother to the great Guernsey Sire, CAUMSETT DYNAMO.

VALOR—had 43 A. R. daughters with 53 records; 3 average over 800, 9 average over 700, and 27 average over 600.

VALOR—was sire of QUEEN'S WILHEMINIA, 18328—882—5yrs, she dam of WELCOME-IN CHUM'S VALOR, in heavy service at Welcome-In Farm.

VALOR—transmitted to our herd here at LEESIDE his inheritance for strong, rugged, high-producing dairy progeny.

PREMIER—is being bred to our CAUMSETT VALOR foundation.

IN SUBSEQUENT ISSUES WE WILL GIVE DETAILS ON OUR FOUNDATION FEMALES

PHONE: SUGAN, PENNA. 3631

LEESIDE FARM - Lumberville, Penna.

★ FULLY ACCREDITED ★

EDWARD RILEY, Owner **LEONARD MYERS, Herd Manager**

Sale Committee hikes thru drifts into Emil Bollen's Farm.

Wal, fallers, here go again, just got threw pickin a bunch of Idaho sale cattle, and, boy, are they good ones! Coarse most of the folks are mad at us for bein so tuff on them but we don't care just so the fellers that buy them are satisfied. Frum the looks of things the folks that have bot cattle at our other sales are satisfide cause the cattle they bot are the best in there herds now and they are all makin money on them.

We had to go all over creation, beins we was so particular, cleer to Washington, Oregon, Utah, and way back in the sticks. We had to wade in snow, swim and fly, but we got 'em and will have them ready for you May 1st in Boise at the Fairgrounds. So if you want to get ahead in the Guernsey buseiness, come and look them over and have some fun with us.

Yours very truly,
IDAHO IKE

"For More For Your Money — Come to IDAHO"

IDAHO STATE INVITATIONAL SALE

MONDAY — MAY 1

FAIRGROUNDS — BOISE, IDAHO

The Best Selection of Guernseys ever offered at an Idaho Sale will be presented for your consideration on May 1.

TOPS from Washington, Oregon, Idaho and Utah

JOIN IN THE FUN

Sale Headquarters—Hotel Owyhee, Boise

Pre-Sale Banquet—Hotel Owyhee, 7 P. M.
Sunday, April 30

After Sale Celebration—Hotel Owyhee, 5:30 P. M.
Monday, May 1

FOR CATALOGS WRITE OR WIRE

IDAHO GUERNSEY BREEDERS' ASSOCIATION

FAIRGROUNDS—Route 4—BOISE, IDAHO

And HERE WE HAVE IDAHO Guernseys

STATE SALE
May 1, Boise

OFFERING—

A Bred Heifer—out of a State Champion Cow that Classified VERY GOOD '47.

IDACREST FANTASY

Due: September 4 to the service of Goldendale B. Regent—by Bonanza and out of Rosalie.

Sire: **Sun-Blest Farms Ensign**
Sr. and Gr. Champion, 1949 Utah State Fair, Eastern Idaho State Fair. First daughters now on A. R. test. A double Langwater Countryman by the 1948 top selling Langwater Esquire.

Dam: **Empress Pretty Face**
9616—471—Jr2—305C—2x
12582—612—Sr3—305C—2x
State Champion, 1948—Winner of Frank Golden Memorial Trophy.

IDACREST FARM

ROBERT S. DAVIS
Kuna, Idaho

And HERE WE HAVE

IDAHO

Journeys

STATE SALE
May 1, Boise

CRESCENT FARMS — Johnson, Washington

Consign to the
IDAHO STATE INVITATIONAL SALE
May 1, Boise, Idaho

CRESCENT'S LAD'S CLARE

GP High '47

Born: July 28, 1944
9583—440—Sr2—HIR—2x
9938—453—Jr4—2x in 312 days

Sire: **Crescent's Phyllister Lad**
10 daughters average 8566 lbs. milk—396 lbs. fat—2x milking—none over 305 days. High heifer 520 lbs. fat. A proved sire of the proved sire, Lad's Phyllister of Middale.

Dam: **Crescent's Cora,** GP '47
10601—507—2x—D.H.I.A.—330 days.

CLARE carries a double cross of Lad that has 20 P. R. sons and 42 A. R. daughters.

BRED to the A. R. sire, Chicona Langtry, November 22, 1949.

G. O. SWALES & SON
JOHNSON, WASHINGTON

A Top Show Prospect
Bred in the Purple

Herself — She Sells

SNAPSHOT—we clipped off her muzzle but assure you she has a good one.

TOPONIS EDWARD'S BELL

Born: August 16, 1944—Open.
9603—455—Jr3—2x
10129—465—Sr4—305C—2x (pending)

On D. H. I. A. for March, 1950, made 83.39 lbs. fat, 2x milking. Classified VERY GOOD '49. Paternal sister to the THIRD Prize 2-year-old, National, 1949, Waterloo.

Selling—May 1—in the

IDAHO INVITATIONAL SALE

FAIRGROUNDS, BOISE, IDAHO

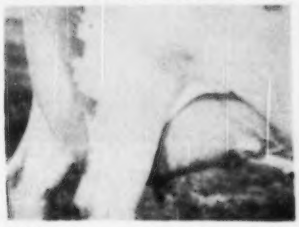

Her Udder SNAPSHOT

Carries the best breeding from W. D. "Marvel" Fales' Riverside Ranch and M. C. "Correction" Fleming's Wandamere Farm.

Sired by Toponis Reuben's Edward, a Fir Ridge Ultra Marvel son, and out of Toponis Matchless Bessie, a daughter of Wandamere Matchless.

It's all in the catalog.

WESSLAWN FARM — John W. Fosnot — Caldwell, Idaho

We are very proud of DOLLY OF FERN LANE, our consignment to the Idaho State Invitational Sale. Dolly and her sisters, that are by a son of Western Glow Prince Butterfat, have pleased us so much that we have purchased a grandson of Western Glow Butterfat Miss to give us some of the blood of all the great cows that have put the Western Glow herd in the place it holds in the breed. This Western Glow bull will follow our junior herd sire that is out of Pine Manor Crown Majesty, whose Get has made such a wonderful showing in California.

FERN LANE GUERNSEYS

CARL HARDER **Buhl, Idaho**

Offering A Top Young A. R. Cow

Herself—She Sells

SNAPSHOT

GOLDENDALE MONARCH'S JOY, A. R.
Born: November 28, 1946
A Junior Three-Year-Old
9774—411—Jr2—305C—2x
10130—428—D.H.I.A. in 314 days
Sired by: **Chedco Monarch, A. R.**
First 8 unselected daughters averaged 433 lbs. fat
Sold to Dairy Genetics, Inc., Ames, Iowa.

Her Dam: **Goldendale Julie Lu, A. R.**
8484—405—Jr2—305C—2x
10450—512—3yrs—D.H.I.A. in 300 days
11570—591—Jr4—305C—2x
12620—669—D.H.I.A. in 329 days
Her Dam's Dam: **Bobette's Jewel, A. R.**
10896—554—EEE—610 T. M.
Full Sister: Bobette's Ruby, A. R.
12516—729—A—730 T. M.

out of a Great PRODUCING COW FAMILY
Sired by a PROVED SIRE
in the
Idaho State Invitational SALE
Fairgrounds, Boise, Idaho
MONDAY, MAY 1

IT'S ALL IN THE CATALOG

GOLDENDALE FARM

MRS. MARIAN H. GOLDEN
Route 2, Boise, Idaho

And HERE WE HAVE

IDAHO

For a list of breeders Advertising and Directory of Idaho Herds
WRITE—**IDAHO GUERNSEY BREEDERS' ASSOCIATION**
HAROLD A. STEELE, Sec'y—ROUTE 3, GOODING, IDAHO

FAR WEST FARMS

CHARLES A. DAMON ★ REGISTERED GUERNSEYS ★ BOW, WASHINGTON

And HERE WE HAVE IDAHO Guernseys

Once In A While
An Opportunity Like This Comes Along
Don't Miss It

We are consigning to the Idaho State Invitational Sale at Boise, Idaho, May 1, 1950.

FAR WEST ELLA
Born: February 1, 1945
13070—570—Jr2—365C
Classified VG '47 at 2 years old
Bred November 4, 1949 to Far West Welcome's Royal.

Sire:	Dam:
Western Glow Treasure	**Elizabeth of Whidby Island**
8 A. R. daughters	10431—480—6yrs—305—2x
First 5 daughters average	Classified VG '47-D '49
538 in 329 days as 2-year-olds.	1 A. R. daughter.

"Ella is an outstanding cow with as much dairy character as any cow I have seen."—Chas. Pritzl.

Blakeford Farms INCORPORATED

COLLEEN . . . A 664—Jr2-Year-Old From Our Formosa and Cornelia Families

Consigned . . . **GREEN MEADOW SALE, Trenton, N. J., Wednesday, May 3, 1950**

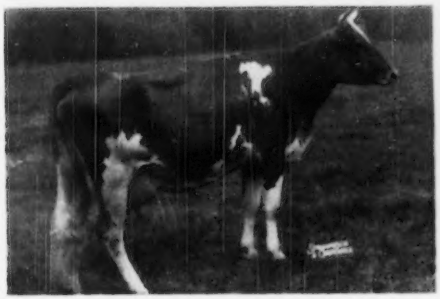

IN THE SALE

◄ *Blakeford Colleen*

Born: January 14, 1946
Bred Jan. 31, 1950, to Blakeford Tranquil's Prince, a double grandson of Blakeford Lord Jim, A. R. He is out of Blakeford Tranquil, 15706—748—CC.

COLLEEN has a record of
11759—664—Jr2C
On retest: 8234—456—Sr3—235 days.
Still on test. Classified VG '48.

COLLEEN is by Blakeford Formidable, A. R., a son of Blakeford Lord Jim, A. R., out of Blakeford Formosa, 15011—790—Jr4C, E '47—VG '48. She is out of Blakeford Corona, 10876—652—Jr2C, 10856—623—5yrs—305C—3x (1 A. R. daughter). Corona is a daughter of Broadland Cornelia, 14492—804—CC.

T. B. ACCREDITED 462561 . . . BANG'S NO. 97

GEORGE M. MOFFETT
President

Queenstown, Maryland

GUY E. HARMON
Manager

Seath and Shultz

SALES — SERVICE

42 MAIN STREET, PETERBOROUGH, N. H.—Phone 124

MIKE SEATH
Far Hills, N. J.
Phone Millington 7-0623M

E. M. GRANGER, Jr.
Auctioneer

EARL SHULTZ
Peterborough, N. H.
Phone 113

THE FIRST GREEN MEADOW SALE

Our Notes on Consignments

THE COWS

FAIRLAWN—**Hornet's Frolic**. A fresh two-year-old that is the third generation of their breeding. She is on test milking 45 lbs. She is a show heifer that will be hard to beat, and from a great proved family. Don't stop on this one. F. P. Jolly, VG '48, 12688—596—Sr3 (pending). Fresh. A real nice young brood cow—"dam of Frolic," from a VG, twice 700-lb. daughter of G. M. Hornet. **H. Iredell**, VG '48. Fresh January 30, 1950—on test milking over 50. A daughter of Hornet out of a daughter of Peerless. A big, long, clean-cut 5-year-old that anyone will like.

LOCUST GROVE—**I. Lady** by Fairlawn H. Invincible. Gr. Champion, N. J. Guernsey Breeders' Show, 1948. She has right at 600 as a two-year-old and will be just fresh with second calf. A good uddered, stretchy heifer. Her dam on test making a nice record. Lady is the kind that will wear and you will like her better each year you own her. We like her. **I. Helen Ann**. A fresh two-year-old by Invincible, on test and from a 686-lb. dam. A deep-bodied, large but not coarse, heifer that you will like.

LYNBROOK—**Fame's Perfection**, VG '49, 664—Sr3. Due in June. She has a real udder and the kind every breeder can add to his foundation herd. A Very Good cow by any standard—record, individuality, and as a brood cow. She has a beautiful daughter on test. Her dam, 650—FF. Don't miss this one.

HOMINY HILL—**Fairlawn Fawn**. Excellent '48. 601 as a Jr2C, 745 Mature. 2 A. R. daughters. She is by Dictator, out of a double Peerless. John Lindsay says, "THE TYPE GUERNSEY we all should strive to breed." We agree. A top addition to any herd, sharp enough for the most critical.

NORMANDY—**Fragrance**. A royally bred young cow due May 16. She has the open conformation, clean-cut head, long, thin neck, and a beautiful udder, breedy. Has 11661—564—365—as a Jr2-year-old. She is by Coronation Melba's Majestic, dam—a daughter of Fra-Mar Coronation Noble with 639 lbs. fat. Great cattle are bred from cows like Fragrance. **Siren**—By Normandy Levity Prince. A very smooth young cow with a real udder, beautiful body, lots of quality. She has 12561—593—Sr3C, and is due May 10.

BLAKEFORD—**Colleen**, 664—Jr2C, by Blakeford Formidable, Gr. Champion, Eastern Shore Field Day, 1946 & 1947 and son of Lord Jim, and out of Blakeford Corona, 652—Jr2. A real classy 4-year-old, on test. She is a triple Green Meadow Tranquil, one of Green Meadow Coronation King's best daughters. Look for Colleen, you will like her, the breedy kind.

BRIAN BORU—**Peer's Opal**. A good type young cow with an udder you will like. Vaccinated. Just fresh, milking over 50 lbs. Has 690 lbs. as a two-year-old. Her dam is by Fra-Mar Farm King. She looks the part.

McDONALD FARMS—**Valor Kalinda**, VG '48, 586—Jr3—305—3x. Fresh in March and out of a 743-lb. daughter of Green Meadow Watchful. You can't get much closer to G. M. Coronation King today, and she is one anyone can use. **S. May Lady**—by McDonald Farms Steadfast, out of a 633-lb. cow. Lady is on test as a two-year-old making a good record. She is a trim heifer with lots of quality and will make a good cow. The Steadfasts are milky. Melba and Coronation Queen—dam and granddam.

QUARRY VALLEY—**Prevue**, VG. A real typy four-year-old with quality and class. She will be dry, but believe us when we say she has a beautiful udder. She has right at 500 as a three-year-old on 2x, is out of a 588-lb., 2x cow and is sired by a son of G. M. Marilyn.

HANOVER HILLS—**Gardenville Autocrat's Charla**. A fresh two-year-old on test milking over 40 lbs. and just getting started. By a son of G. M. Coronation Prince and out of Gardenville Princess Charlotte, 529—Jr2. Charla has a good udder and looks like a comer.

GLENBURNIE—**Fairlawn H. Immortal**, a 547—Jr2C, by G. M. Hornet out of Skyline Revelation, 668. Fresh. The long necked kind with lots of quality. Her dam is an extremely dairy type cow.

NYALA—**Romance**. Fresh with second calf. Just made 638—Jr2C (pending). By Phillips Fairlawn Peerless and out of Immortal (above). You can see dam and daughter here. They are milky.

GREAT ELM—**Levity Bo-Peep**. A fresh two-year-old out of a 644—Jr2. Archie says, "one of my top families," and you will appreciate this one.

APPLEBROOK—**Etty**. A second calf heifer by Potentate, out of a real good daughter of G. M. Peerless with 618 as a SrC. Etty has 528—Jr2. This was one of the good families at Fairlawn. Good udders for 3 generations and good production. This heifer is one to look for.

MAPLE LANE—**Designer's Gordie**, 693—Jr3—305C—3x. On retest making 2.5 fat a day. By Fairlawn Peerless Designer and out of one of Bert Chambers' good cow families. Gordie has lots of quality, a good udder, and is really a good cow. Her paternal sisters have made several Class Leading records. Don't overlook this one.

BLOSSOMDALE—**Cadet's Jest**, VG '48, by Sterlingold Cadet. A great body and rump and just finished with about 550—305—2x. Fresh and should be milking over 50 lbs. **King's Jinx**, by Pine Manor King's Image. A real sharp, young cow, fresh in February. Has 440 on 2x—305 as a three-year-old. This pair will really go to work for you if put on 3x and developed.

PEBBLE HILL—**Glorious**. Vaccinated. A 600-lb. two-year-old daughter of Sterlingold Cavalier, out of a 705-lb. dam. She is due a few days before the sale. This one will fill your eye.

THE BRED HEIFERS

GAYHEAD—**Anklet**. A big, deep heifer that should grow into a real dairy cow. She is out of a 697-lb. three-year-old. **Loyal Eva**, a strong topped heifer, lots of character, and she is due 10 days after sale. She is by Loyal, a son of the great In-love cow.

LANGMORE—**F. L. Amber**. Due in September to a son of Peerless Actor. Her dam has a 550-lb. record. **Colonial**. Due in the fall, her dam making a nice record. These heifers are really nice and the kind that grow into cows that pay the bills.

NYALA—**Honor's Pearl**. Bred December 9 to Fairlawn Peerless Actor. She is out of the Class Leading Riggeldale Coronation King daughter, Delphine. This heifer has a beautiful pedigree. She will make a cow.

GOOSE VALLEY—**Bubbles**. A big, stretchy heifer, due middle of July. Out of a 583-lb. dam. Will make a great cow. Sharp.

McDONALD FARMS—**S. Nalatina**. Bred in October. Another of those good Steadfast daughters, out of Hildred, a 535-lb. Sr3. Lots of quality. Only three Steadfast daughters will be sold at auction this spring, two in this sale and one in the McDonald Sale.

HOMINY HILL—**Angel**. A Dictator out of a King. The cross that works so well. Plenty size and stretch. Her dam has 642 lbs. of fat.

KENVER—**Princess Heroine**. Vaccinated. Due right after sale. Her seven nearest dams average 697. She is a beautiful heifer and royally bred. Real foundation stock.

MONTEREY—**Princess**. Vaccinated. By Peerless Emblem, sire of so many Class Leaders. A full sister with 545—305C as a two-year-old. Her dam, 549—F. This heifer could be another Class Leader.

GLENGERAN—**Leader's Carmen**. Vaccinated. A nice type heifer by a son of Peerless Actor that was out of a 734-lb. daughter of Fairlawn H. Eastern King. Bred January 23. You won't find much fault with this one. Out of a 411-lb., 305—2x dam.

LANGVALLEY—**Levity Brocade**. By the Ace bull ($37,500), out of a 562-lb. 2-year-old daughter of Sierra Manor Majesty, and bred to Fairlawn Actorine's Peerless. What a pedigree her calf will have—and she is nice.

LOCUST GROVE—**I. Berta**. Bred in November. She is by Invincible and out of a 755-lb. dam. This is a good one; anyone can use her.

THE OPEN HEIFERS

KENVER—**Cherub's Polly**. Vaccinated. Her seven nearest dams average 701. A flashy young thing out of a great cow. She is one that will attract attention.

DOUGLASTON MANOR—**Challenger's Marcia** and **Challenger's Garnet**. Both by Pine Manor King's Challenger and out of dams with over 700. They have 37 daughters of Challenger and 40 cows in calf to him. A couple of real ones you will like.

FLYING HORSE—**Colonel's Clara**. A great calf out of an 803-lb. daughter of Catamount Melody. Breeders everywhere can add this one to their herds.

GOOSE VALLEY—**Nadine**. A dairy calf in every respect, by a son of Nyala Peerless Actor and Peerless Ermine. Will make a real cow.

IDEAL—Two choice daughters of Gardenville Supreme. E. T. 1984—Born January 1, 1949. Vaccinated, out of a top daughter of Beacon with 14031—745—Sr2, and 18116—895—Jr4, on retest. E. T. 2088, Born March 27, 1949. Her dam has 18391—797—AA. These are the kind to build on.

THE BULL

FAIRLAWN—**Peer's Pharaoh**. This calf is the eighth generation of Green Meadow Melba on the bottom line. Also his sire is a great grandson of Melba, and the grand old cow, Bright Lad's Actress, appears three times through two sons and a daughter—plus Hornet, plus Peerless, plus Levity. What a Pedigree! Pharaoh looks like a thoroughbred. Flashy. Breedy. LONGEVITY? Where can you beat this? The 7th dam on the bottom line is still alive and all in between with one exception, "she died of hardware as a two-year-old." Thoughtful breeders will study this calf.

The First GREEN MEADOW SALE MAY 3, 1950

Interstate Fairgrounds — Trenton, N. J.

45 HEAD • *A FAMILY SALE*

Add the blood of this great GREEN MEADOW and CORONATION blood to your herd.

UNIFORMITY—TOP PRODUCTION—CONSISTENT REPRODUCTION

Two of the Great Females — Bred by Arthur Galusha

THEIR BLOOD IS IN THE SALE

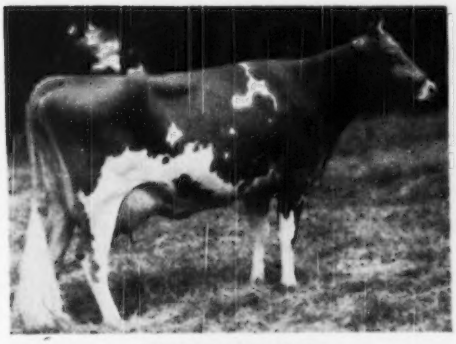

GREEN MEADOW MELBA
Sold for $8,600
15342—963—Sr2—365C, National Record Classes F and FF
Dam of 8 daughters and 4 sons.
Coronation Melba. 13001—804—GG
Coronation Melody
Reigeldale Melba's Emory
115 A. R. daughters—sold for $30,000.
Riegeldale Melba's Betsey. 16914—914—8yrs
Riegeldale Melba's Margaret. 14391—718—Sr3C.
Sold for $6,600
Riegeldale Melba's Coronet. 11604—595—DD.
Sold for $6,500
Riegeldale Melba's Dairymaid. 12104—715—Sr4C.
Sold for $16,000
Riegeldale Bens' Melba. Sold for $28,600.

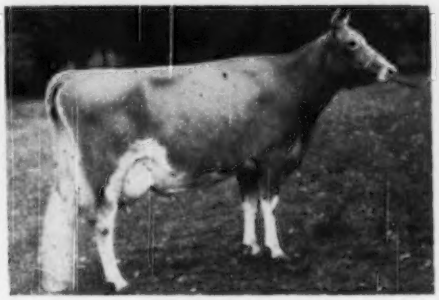

GREEN MEADOW LEVITY
Sold for $17,500
13961—707—FF
Pine Manor Levity King
Pine Manor Levity Sovereign
Sold for $9,000
Curtiss Franchester Levity Ace
Sold for $37,000
Pine Manor's Levity's Legacy
Coronation Victor
Maternal sister to
Coronation Levity. Sold for $15,000. 15252—867—A
Coronation Levity Gem
Fairlawn Levity
Gayoso Levity
Coronation Leader. Sold for $15,000
Chedco Coronation King
Coronation Levity Prince. Sold for $11,000
Gayoso Levity Peer

Two Great Bulls — Bred by Arthur Galusha

Daughters and granddaughters are consigned to the Sale.

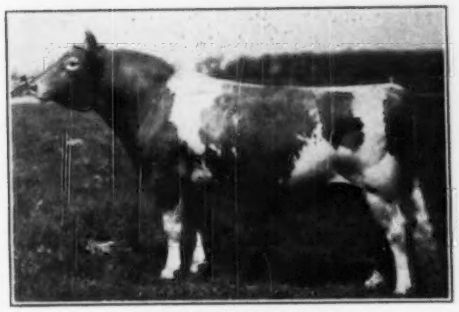

GREEN MEADOW HORNET
80 A. R. daughters, 24 P. R. sons
6 records over 800, 13 over 700.
Fairlawn H. Erma
12061—594—FF, 16806—875—B
13602—672—5yrs—305C—2x, 17333—895—7yrs
Classified Excellent '47-'48-'49
Green Meadow Mistress. 17527—824—AA
Fairlawn Hornet's Actorine. 11962—638—GG
Classified Very Good '47. Reclassified Excellent '48.

GREEN MEADOW PEERLESS
65 A. R. daughters, 30 P. R. sons.
3 records over 900, 10 over 800.
Three sons with Class Leading daughters.
Sire of Fairlawn Peerless Actor that has more Excellent two-year-old daughters than any other bull of the breed.

A Uniform lot with the Green Meadow—Coronation Stamp

WRITE FOR CATALOGS:

SEATH AND SHULTZ SALES SERVICE, Peterborough, New Hampshire

GREEN MEADOW SALE

Trenton, New Jersey - Wednesday, May 3, 1950

CONSIGNED — A Choice Two-Year-Old Carrying The Blood Of Both Our Evelyn And Bella Families.

GREAT ELM LEVITY BO-PEEP

Born: September 20, 1947

Her Sire's Maternal Sister

GREAT ELM EVELINA
11685—570—Jr2C
16011—825—Sr4C
Owned by Forges Farm, Inc., Plymouth, Massachusetts.

Her Paternal Granddam

GREAT ELM EVELYN
10681—552—GHI
13314—721—EHI
12689—701—AA
◄ 1 A. R. daughter

Her Dam

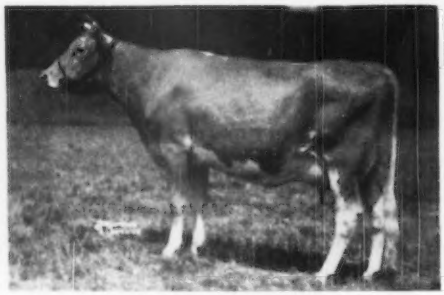

GREAT ELM C. BELLA
13880—644—Sr2C
14527—670—Sr3C (pending)
A daughter of Groton House Caesar's Polinius, A. R. and out of Great Elm Bella, 14410—699—AA. Dam of 4 top A. R. daughters, 3 with over 600 lbs. fat in immature classes.

A Paternal Sister

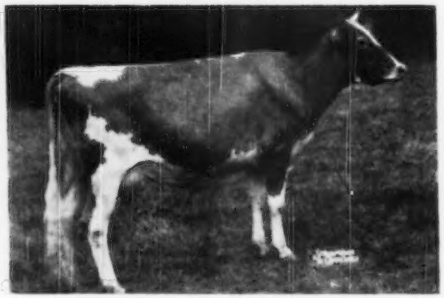

GREAT ELM LEVITY ROSELINDA
1st prize 2-year-old, N. H. Parish Show, 1949.
2nd prize 2-year-old, Topsfield, 1949.
12515—675—Jr2 (pending)

"Quality does not cost . . . It pays"

T. B. ACCREDITED N. H. BANG'S ACCREDITED 275

A. J. YOUNG, Proprietor

GREAT ELM FARM
R. F. D. No. 3, Dover, New Hampshire

In Strafford County

2 Good Ones Consigned:

GREEN MEADOW SALE — May 3, 1950 — Trenton, N. J.

1. A Cow—**NYALA F. P. ROMANCE**
   Born: October 16, 1946
   13802—628—Jr2—365C
   Sire: **Phillips Fairlawn Peerless, A. R.**
   Dam: **Fairlawn H. Immortal**
   10929—547—Jr2—365C
   A daughter of Green Meadow Hornet, A. R.

2. A Bred Heifer—**NYALA HONOR'S PEARL**
   Born: March 5, 1948
   Sire: **Fairlawn Performer's Honor,** a son of Fairlawn Memoir's Performer out of Fairlawn K. Glory, 17246—815—Jr4—365C, VG '47-E '48-'49.
   Dam: **Riegeldale King's Delphine**
   14230—705—Sr4—305C
   16115—828—6yrs—365C

Dam of PEARL

5 paternal sisters sold for $43,200.

PEARL'S maternal sister, **NYALA SUPREME LUSTRE**
Sold in Pate's Invitational Sale, October 14, 1949 for $1,075. PEARL is bred to NYALA PEERLESS PRINCE (Fairlawn Peerless Actor—Fairlawn Peerless Ermine, 16726—869—7yrs—365C, VG '48-'49) and is due to calve September 21, 1950.

These 2 are rich in **PROVED GREEN MEADOW BLOOD**—They are real producers.

NYALA FARM • Greens Farms, Connecticut

HORACE LANUTE, Managing Herdsman

Please address correspondence to:
MR. AND MRS. J. W. FOSTER, Managers

MIKE SEATH *Picked A Good One Right From Our* GORDIE FAMILY

MAPLE LANE DESIGNER'S GORDIE

Born: October 5, 1944

12966—603—Jr3—305C. On retest 1625—75 in 32 days.

Consigned: GREEN MEADOW SALE—May 3, 1950—Trenton, N. J.

Sire: **Fairlawn Peerless Designer, A. R.,** a sire of real production. Daughters include Madrey Farm Peerless Berdena, 16856—945—Sr3—365, Class Leader 3rd place, and Maple Lane Designer's Gem, 14946—801—Sr2—365C, Class Leader 8th place.

Dam: **Fair Weather Gordie,** 13371—663—F, 15573—779—AA.
Her daughters: **Maple Lane Africander's Gordie,** 13667—729—GG, 13059—702—A; **Maple Lane Frolic's Gordie,** 11150—589—G; **Maple Lane Steadfast's Goldie,** 13673—673—G; **Maple Lane Steadfast's Orda,** 7984—387—CCC.

Gordie has given us 8 daughters and 5 sons.

HERE IS TOP PRODUCTION INFLUENCE AT ITS BEST.

GORDIE can start a top family for you.

MAPLE LANE FARMS - *Kingston, New York*

T. B. ACCREDITED — BANG'S FREE NO. 171

A. H. CHAMBERS, Owner

T. J. DOYLE, Manager

FAIRLAWN GUERNSEYS

Consign to . . . THE GREEN MEADOW SALE, Trenton, N. J.,—May 3, 1950

Managed by SEATH AND SHULTZ SALES SERVICE

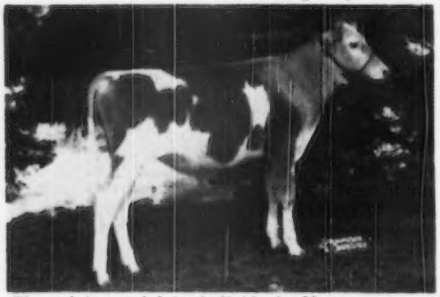

A SON OF
FAIRLAWN ACTORINE'S PEERLESS

◄ **FAIRLAWN PEER'S PHARAOH**
Born: June 17, 1949

Dam: **Fairlawn Hornet's Millie**
7163—355—Jr2—248 days

Pharaoh is a real dairy individual. He traces four times to Bright Lad's Actress and twice to Green Meadow Melba. Pharaoh is no doubt the only bull that is the eighth generation direct from Green Meadow Melba, and all are living except one, that died with a wire in the stomach. Of the four nearest dams classified three are Excellent, the other Very Good. With the four great cows pictured below and others that appear in his pedigree, if inheritance means anything, he should be a great sire.

His Maternal Granddam

FAIRLAWN ACTOR'S MELBETTE
11510—611—Jr2—365C—1095
On retest, 11730—636—Sr4 in 334 days
Excellent '47-'48-'49

His 4 Times Granddam and Great Granddam

BRIGHT LAD'S ACTRESS
19146—980—C
Excellent at 13½ years
Dam of Fairlawn Hornet's Actorine, 15473—785—5yrs—365.
Very Good '47, Excellent '48-'49

GREEN MEADOW MELBA

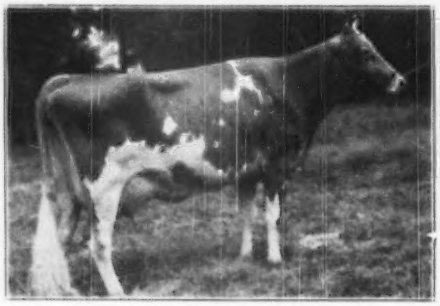

15342—963—Sr2—365C
National Record
Dam of Riegeldale Ben's Melba. Sold for $28,600, world record price.

CORONATION LEVITY

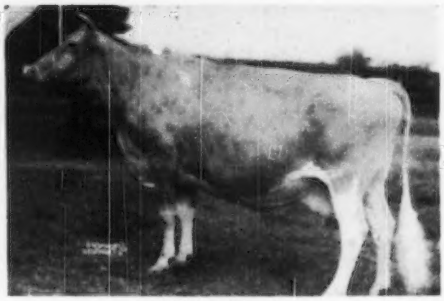

15252—867—A
Sold for $15,000 in 1944.
Dam of Coronation Leader, also sold for $15,000

FAIRLAWN FARMS COMPANY

King Street—Just off the Merritt Parkway

S. L. KATZ, Owner
T. B. ACCREDITED NO. 511540

PORT CHESTER, NEW YORK
SAM PIKE, Herdsman
TELEPHONE—OFFICE 5-1936

DR. E. B. HOPPER, Manager
BANG'S ACCREDITED NO. 2696

FAIRLAWN GUERNSEYS

Also consigned:

FAIRLAWN HORNET'S FROLIC

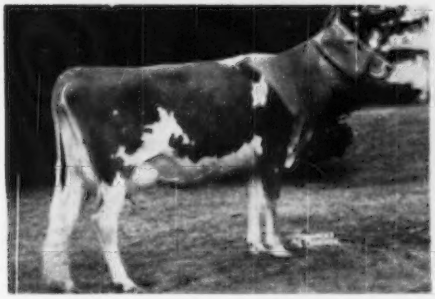

1969—88—Jr2 in 53 days
An extremely nice 2-year-old with a beautiful udder
Sire: FAIRLAWN ACTRESS' HORNET
Dam: FAIRLAWN F. P. JOLLY

FAIRLAWN F. P. JOLLY

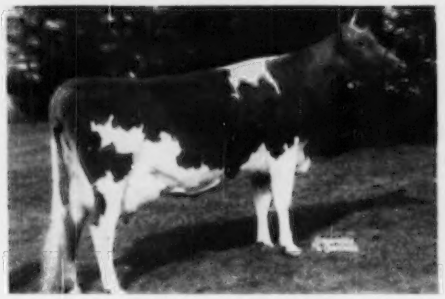

12688—596—Sr3—365C—1095
Just fresh and started on retest
Very Good '48-'49
Sire: PHILLIPS FAIRLAWN PEERLESS
Dam: FAIRLAWN CHERRY
Good Plus '47-Very Good '48
14327—719—9yrsC
A Green Meadow Hornet daughter.

FAIRLAWN H. IREDELL

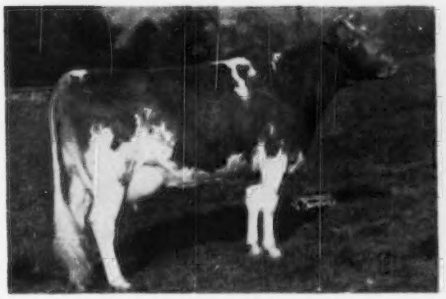

9882—510—Jr3—365C
Just started on retest
Very Good '48-'49
Sire: GREEN MEADOW HORNET
Dam: FAIRLAWN PEERLESS DORCAS
11554—579—Jr2
A Green Meadow Peerless daughter.

FAIRLAWN PEERLESS EGRETTE

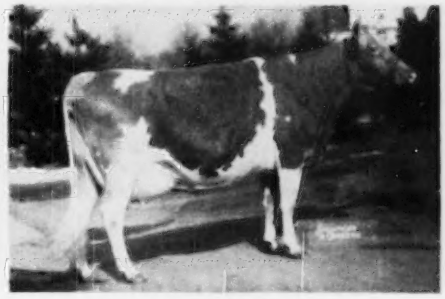

12974—651—Sr2
15957—802—5yrs
Excellent '47-'48-'49
She is a ¾ sister to Iredell's dam
FAIRLAWN H. COQUET
13986—722—Jr2C, Very Good '49
She is 7/8 the same blood as Iredell.

FAIRLAWN FARMS COMPANY

King Street—Just off the Merritt Parkway

S. L. KATZ, Owner
T. B. ACCREDITED NO. 511540

PORT CHESTER, NEW YORK
SAM PIKE, Herdsman
TELEPHONE—OFFICE 5-1936

DR. E. B. HOPPER, Manager
BANG'S ACCREDITED NO. 2696

Consigned to the FIRST GREEN MEADOW SALE

Trenton, N. J. — May 3, 1950

2 Daughters of FAIRLAWN H. INVINCIBLE

Grand Champion Bull
New Jersey Guernsey
Breeders Show, 1948-'49

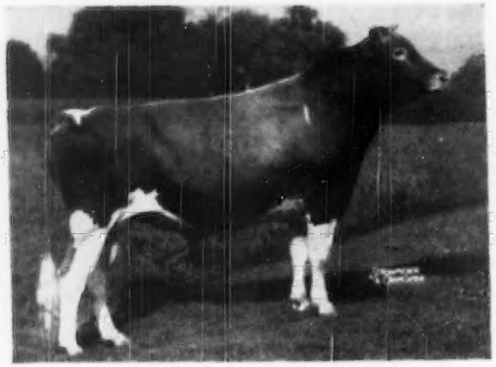

Sire of:

First Prize Junior Get N. J. 1948-49.

First Prize Junior Get Maryland, 1949.

Jr. Champ. Female N. J., 1949

Jr. Champ. Bull N. J., 1948

FAIRLAWN H. INVINCIBLE

Daughters on test: **Locust Grove I. Lady** 12087—604—Jr2—365 (pending)
Locust Grove I. Betsy 14986—646—Jr2—365 (pending)
Locust Grove I. Irene 12403—569—Jr2—365

Sire: **Green Meadow Hornet,** 55 A. R. daughters

Dam: **Phillips Peerless Girl**
10969—555—GG
14160—749—E
15539—790—A
3 A. R. Daughters
A daughter of Green Meadow Peerless, 65 A. R. daughters.

1. LOCUST GROVE I. LADY—Born October 27, 1946
12087—604—Jr2—365 (pending)

Due to freshen April 30, 1950, to the service of Hornet's Bright Lad.

LADY is a large, milky, young cow with lots of quality and a good udder. She will develop into a real one.

Dam: **Strongheart's Fashion Lady**
A real dairy cow.
On test 12343—560—Sr4—365 in 300 days.

2. LOCUST GROVE I. BERTA—Born February 11, 1948.
Bred November 19, 1949, to Locust Grove Melody Master.
Due August 31, 1950.

This heifer will make a good cow, big, straight and from one of our good cow families.
3rd prize Junior Yearling, New Jersey Show, 1949; Maryland State Fair, 1949.

Dam: **Carbright's Bertha**
12492—609—Jr2—365
14712—755—Jr3—365C
13212—661—Sr3—365 in 291 days

These two animals are the kind we believe breeders looking for foundation stock should be interested in. They are sired by a bull that is really proving himself good in every way. Their dams are some of our best. We have known all the families back of them for several generations.

We recommend them as the kind that you can breed great cattle from.

See them at the FARM or at the SALE.

GOLDEN GUERNSEY

ABBOTTS DAIRIES, INC.
JOSEPH P. BROADHURST
Manager

LOCUST GROVE DAIRIES

W E S T V I L L E -:- N E W J E R S E Y

HOMINY HILL Farms · GUERNSEY CATTLE

HENRY D. MERCER
Owner

JOHN LINDSAY
Manager

Telephone:
FREEHOLD 8-0295

Telephone:
FREEHOLD 8-0921J

"Fully Accredited"

Colts Neck, N.J.

WE are consigning to the Inaugural Green Meadow Sale at Trenton, New Jersey, on May 3, 1950 . . .

THE EXCELLENT COW

FAIRLAWN FAWN

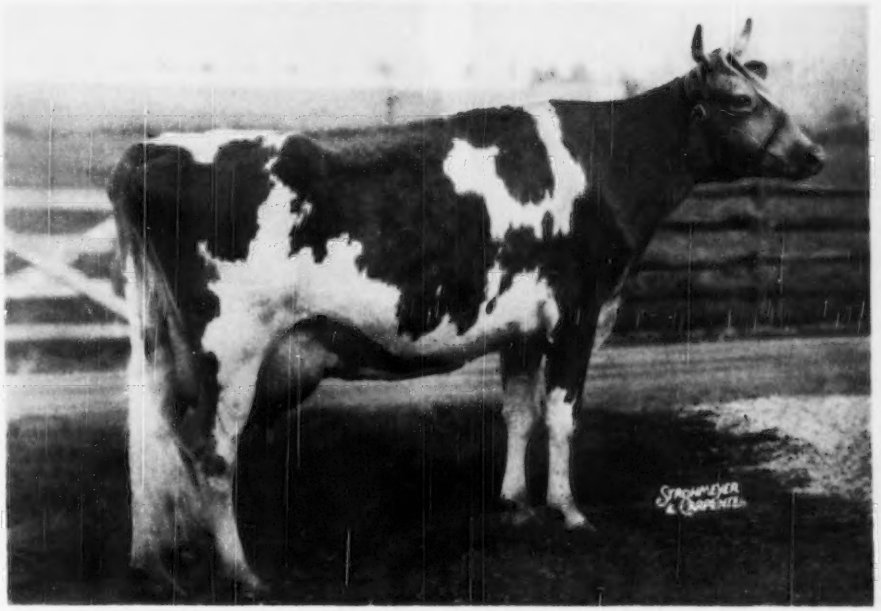

Born: NOVEMBER 18th, 1941

11578 Milk, 601 Fat, Class GG, 13959 Milk, 746 Fat, 7yrs—365C (pending)

Sire: FAIRLAWN PEERLESS DICTATOR, A. R., 32 A. R. daughters

Dam: FAIRLAWN DULCE, 10807 Milk, 509 Fat, Class G

FAIRLAWN FAWN is the dam of Hominy Hill Financier, one of the herd sires at Normandy Farm, New Augusta, Indiana.

—0—

ALSO CONSIGNED . . .

HOMINY HILL ANGEL

"Representing the KING-DICTATOR Cross"

"ANGEL" was born July 16th, 1948, sired by Fairlawn Peerless Dictator, A. R. and out of Riegeldale King's Alberta, 11412 Milk, 642 Fat, Sr2.

"ANGEL" was bred February 22nd, 1950 to Hominy Hill Champion, son of Riegeldale Coronation King and Hominy Hill Betty, **National Record Two-Year-Old,** 18094 Milk, 924 Fat.

NORMANDY FARM
GUERNSEYS

Consigned... GREEN MEADOW SALE — TRENTON, N. J.
WEDNESDAY, MAY 3, 1950

2 HEAD

1... NORMANDY FRAGRANCE... Born: July 18, 1945

11661—564—Jr2. Bred to Pine Manor Count of Lakewood—full sister to Pine Manor Courtesy (VG '47-E '48) **traces to the Coronet family.** Fragrance is due May 16, 1950.

Her Sire

CORONATION MELBA'S MAJESTIC, A. R.

2nd high bull sold at public auction, 1949. Herd sire at Hominy Hill Farms, Colts Neck, N. J.

A son of Coronation Levity Prince, A. R.

Her Paternal Granddam

CORONATION MELBA
13001—804—Jr2C

A daughter of Green Meadow Melba, 15342—963—Sr2C, National Record. Coronation Melba is dam of Coronation Melinda, 19537—961—6yrs. E '47, E '48. Coronation Memoir, 15493—875—Sr4.

FRAGRANCE is out of Coronation Cologne, 9936—566—Jr3, 10898—638—5yrs (pending), a daughter of Fra-Mar Coronation Noble, A. R.—**the Coronet family.**

FRAGRANCE brings in the blood of the LEVITY—MELBA—CORONET families. She is due about sale time—a good one and ready to go.

2... NORMANDY SIREN... Born: October 10, 1944

12561—593—Sr3C. Bred August 2, 1949, to Hominy Hill Financier, a son of Riegeldale Coronation King, A. R., and out of Fairlawn Fawn, 11578—601—Jr2C—a daughter of Fairlawn Peerless Dictator, A. R. Fawn classified E '48. **Siren is due about sale time.**

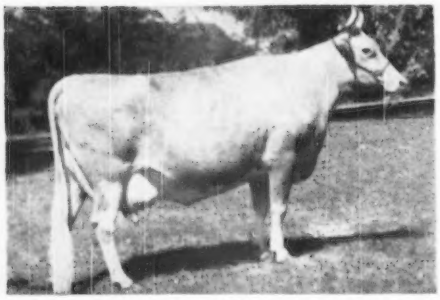

Her Sire's Full Sister

◄ **NORMANDY LEVITY GEM**
13027—737—Sr4C
Full sister to Normandy Levity Prince, A. R. (**sire of Siren**).

SIREN is out of Coronation Diana, 11612—573—Jr3C, a daughter of Coronation Levity Prince, A. R., out of Franchester Noble Daisy, 12568—625—G (3 A. R. daughters).

T. B. ACCREDITED NO. 427911 . . . BANG'S ACCREDITED NO. 1451B

VISITORS WELCOME

MR. AND MRS. H. C. KRANNERT, Owners
KENNETH TATE, Manager

NEW AUGUSTA, INDIANA

McDONALD FARMS consignment to

The Green Meadow Sale — May 3, 1950, at Trenton, N. J.

This Cow

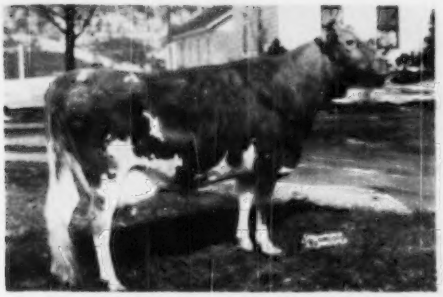

McDonald Farms Valor Kalinda

8371—503—Jr2—305C—3x
9725—586—Jr3—305—3x

On retest as Sr4, made 2.78 fat for tester's day in March on twice-a-day milking. A daughter of McDonald Farms Valor (a Foremost Royal Valor son of a Foremost Prediction daughter) out of McDonald Farms Charming, 743—AA—see opposite. Two daughters of Kalinda in the McDonald Farms herd.

Her Dam

McDonald Farms Charming

12618—684—G, 14015—743—AA

A two-year-old daughter just started test in our herd making 1.96 pounds of fat per day. Dam of McDonald Farms Educator, a very successful sire. Charming is a Green Meadow Watchful daughter of Valor's Josella, 635—A, a Langwater Valor daughter. A maternal sister to Charming on test has made 291 lbs. fat in 91 days.

This Cow's Daughter Consigned

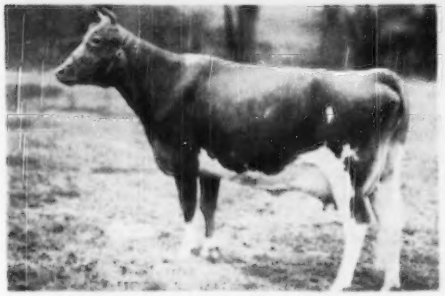

McDonald Farms Pre Jade Lady

8554—477—Sr2—305C
11368—633—5yrs (pending)

One of the best uddered cows we have seen. Pre Jade Lady is by McDonald Farms Prediction out of a 744-lb. Foremost Prediction daughter of Douglaston Lady Mary, one of our best brood cows. Her daughter, **McDonald Farms S. May Lady,** 9529—528—Jr2—331 days, is consigned. May Lady is a three-year-old daughter of McDonald Farms Steadfast (Riegeldale Melba's Emory—Douglaston Coronation Queen, 803—DD). May Lady is due to freshen August 20, 1950, to the service of McDonald's Foremost Prediction (Foremost Prediction—Douglaston Lady Augusta). The calf May Lady is carrying should be a top animal.

This Cow's Daughter Consigned

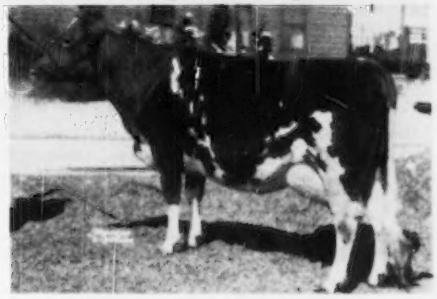

McDonald Farms Hildred

10243—535—Sr3. Sold for $2,600.

Her full sister, McDonald Farms Pre Jessica, was 2nd prize Aged Cow and 1st prize Best Uddered Cow, Illinois State Fair, 1949. Hildred is by a son of Foremost Prediction and out of a granddaughter of Foremost Prediction. Hildred's daughter, **McDONALD FARMS S. NALATINA,** Born February 25, 1948, is consigned. Nalatina is also a daughter of McDonald Farms Steadfast. She is due to freshen August 22, 1950, to the service of McDonald Farms King James, that is by Myhaven King out of McDonald Farms Deressa, 744—AA, Excellent, 1947-1948, one of the four Excellent daughters of Douglaston Lady Augusta, 607—E, Excellent, 1947-1948.

BRED BY CHOICE NOT BY CHANCE

McDONALD FARMS • Cortland, New York

J. M. McDONALD, Owner — H. H. THOMAS, Herdsman — K. C. SLY, Manager

To The 1st GREEN MEADOW SALE - May 3 - Trenton, N. J.

2 HEIFERS — RICH IN GREEN MEADOW BLOOD

1. LANGMORE C. COLONIAL Born: September 6, 1948

Sire: **Coronation Langmore**, a son of Coronation Melba's Majestic, $8,500, and out of Pine Manor Melody Princess, 10676—555—GG, 11065—604—5yrs—365.

Dam: **Langmore Idol Colonial**, 8730—434—5yrs—305—D.H.I.A. On retest 4738—208 in 102 days. By Gayhead's His Idol, A. R., out of Wyebrook Colonial Rose, dam of Langmore Famous Colonial, 8730—452—4yrs—305—D.H.I.A.

Her Maternal Great Great Granddam

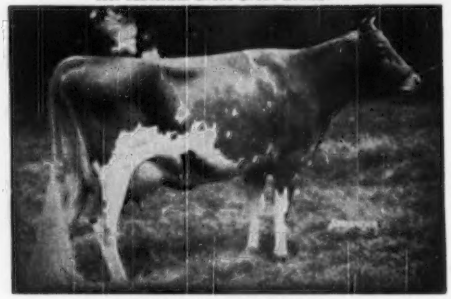

GREEN MEADOW MELBA
15342—964—Sr2—365C National Record

2. LANGMORE F. L. AMBER Born: June 23, 1948

Sire: **Langmore Ambition,** a son of Gayhead's His Idol, and Wyebrook Matchless Rose, 14295—603—C.

Dam: **Langmore Famous Liberty,** 10683—550—Sr3—305C—3x, 8420—421—Sr4—242 days D.H.I.A. A daughter of Coronation Famous, A. R., that is by Coronation Majesty, A. R., and out of Coronation Frances, 14116—620—7yrs. Famous Liberty is out of Liberty of Langmore, a daughter of Wyebrook Gay Rose King.

AMBER was bred December 13, 1949, to Fairlawn Actor's Playboy (Fairlawn Peerless Actor, A. R.—Fairlawn H. Happy, 11153—516—Sr2—365C).

C. COLONIAL was bred January 2, 1950, to the same bull.

Here is Amber

Her Dam, LANGMORE FAMOUS LIBERTY

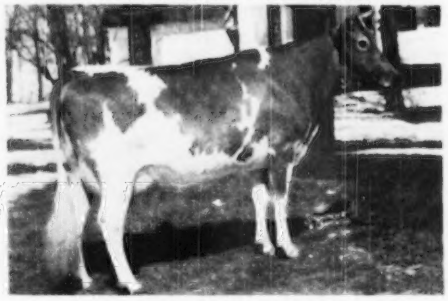

LANGMORE GUERNSEYS HAVE A HISTORY OF DOING GOOD FOR OTHERS—
GET IN ON THESE GOOD RESULTS AND BUY THESE TWO.

LANGMORE FARM - R. F. D. 3, Troy, N. Y.

CHARLES MOORE, Owner **6 miles East of Troy on Route 2** Phone: TROY 4943-W

A Vaccinated A. R. Cow . . . Fresh and Ready To Go Again

CONSIGNED

GREEN MEADOW SALE, TRENTON, NEW JERSEY, WEDNESDAY, MAY 3

Pebble Hill Glorious

Born September 30, 1946
12233—600—Jr2—365C (pending)

She will be fresh about April 28 and
will be ready for you to put on test.

Her Paternal Grandsire

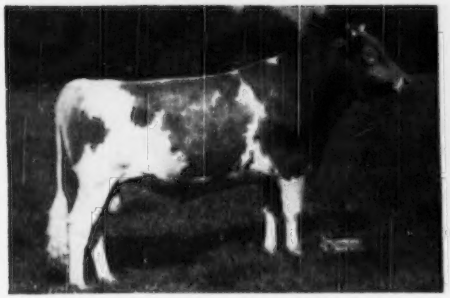

CORONATION CLIMAX, A. R.

1 A. R. son, 18 A. R. daughters include:

Sterlingold Cupid
15820—801—Jr4—365C

Sterlingold Classic Lady
13146—653—Jr2—365

Coronation Lil
14002—620—Sr2—365C

Sterlingold Camille
12856—609—Jr3—365

Woodstock Betsy
13336—603—6yrs—HIR

Sterlingold Caprice
12979—601—Sr3—365C

Sire: Fra-Mar Farm King, A. R.

Dam: Green Meadow Celesta
14812—668—Sr2
2 A. R. sons—2 A. R. daughters

Her Paternal Granddam

KITCHENER ROYAL JEWEL, A. R.

14196—803—CC
13478—744—7yrs—305C—2x
2 A. R. daughters

Kitchener Jewel
11784—608—E

Sterlingold Princess Jita
12590—654—Sr3—365C

Sterlingold Monarch, $2,500.

Sire: Douglaston Prince Royal, A. R.
18 P. R. sons, 54 A. R. daughters.
1 over 1000, 4 over 900, 9 over 800,
29 over 700 lbs. fat.

Dam: Alpha's Judy of Kitchener
11144—587—AA
6 A. R. daughters include
Gem of Kitchener
17785—1035—8yrsC
Class Leader 6th place.

GLORIOUS is out of Liseter Hardfast Glorious, 12613—592—Sr3C, 15290—706—Sr4—365C (pending). She by Liseter Bella's Hardfast, A. R., and out of Liseter Belladonna's Glorious, an A. R. daughter of Liseter Belladonna's Sunny, A. R.

CALFHOOD VACCINATED **Pebble Hill Farm** FULLY ACCREDITED

DOYLESTOWN, PENNSYLVANIA

GOLDEN GUERNSEY

LYNBROOK FARM ◆ *Southboro, Massachusetts*

Consigned . . . GREEN MEADOW SALE

May 3, 1950, Trenton, New Jersey

Lynbrook Fame's Perfection

Born: October 4, 1943

Record: 12466—664—Sr3—365C—1095 T. M.
Classification: VG '49

Offspring: 2 nice daughters in the herd. The oldest, Lynbrook Cherub's Perfection, fresh November 25, 1625—80—Sr2—305—2x, in 62 days, is considered by many to be our outstanding 2-year-old.

Due: June 23, 1950 to Coronation Supreme Lad, A. R. (below).

Sire: **CORONATION FAME, A. R.**
Sire: **Coronation Majesty, A. R.**
Dam: **Green Meadow Frolic**

Fame daughters:

Lynbrook Fame's Anemone
12774—699—Sr4—365—1095 T. M.

Lynbrook Fame's Aasta
11613—612—Jr3—365C—1095 T. M.

Gayoso Coronation Star
13627—668—Jr3—365

Dam: **LYNBROOK CHERRY PERFECTION**
10732—650—FF—1095 T. M.
Sold for $3,800, 1946 Guernsey Sale.
A **Hannabul** daughter.

(See our February 1 Journal advertisement).

MANY BREEDERS HAVE WANTED THIS COW. SHE HAS HELPED US. NOW SHE CAN HELP YOU.

Her Dam

LYNBROOK CHERRY PERFECTION
10732—650—FF—1095 T. M.
(See above)

Service Sire

CORONATION SUPREME LAD, A. R.
Lynbrook Supreme Anemone
VG '49
13653—667—Jr2—365
Lynbrook Supreme Melody
D '49
12720—600—Sr2—365C
Lynbrook Lad's Cherry Anna
VG '49
12063—570—Jr2—365C

Her Daughter

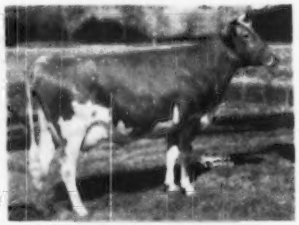

LYNBROOK CHERUB'S PERFECTION
(See above)

THIS COW WILL DO — LOOK HER OVER.

FEDERAL ACCREDITED 227879 — MASS. BANG'S ACCREDITED NO. 119
MRS. PAUL A. STEPHEN—OWNERS—MISS MARCIA E. GEORGE

CARL C. DOANE, Herdsman — GORDON SHORTSLEEVES, Manager

By Invitation... KENVER FARM

CONSIGNED TO THE **GREEN MEADOW** AND **MID-WEST SALES**

YOUR FIRST OPPORTUNITY TO BUY HEIFERS BRED TO

McDONALD FARMS FORE NOBLE

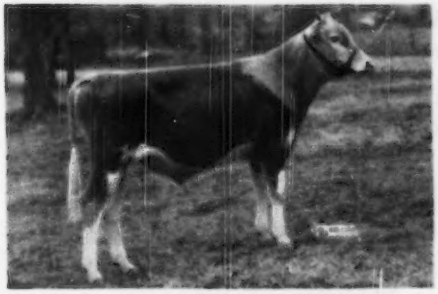

Some of the good ones behind
FORE NOBLE

FOREMOST PREDICTION
DOUGLASTON LADY AUGUSTA
McDONALD FARMS COQUETTE
GREEN MEADOW CORONATION KING

To the GREEN MEADOW SALE—MAY 3—TRENTON, N. J.

KENVER PRINCESS HEROINE
Born Feb. 28, 1948
Sire: **KenVer Levity Prince**
Dam: **Fra-Mar Heroine**
15470—751—B
Bred: July 28, 1949 to McDonald Farms Fore Noble.

KENVER CHERUB'S POLLY
Born Feb. 26, 1949
Sire: **King's Cherub of Normandy**
Dam: **Chinquapin Levity Princess**
13503—660—AA

To the MID-WEST INVITATIONAL SALE—MAY 13
WAUKESHA, WISCONSIN

KENVER PRINCESS GALA
Born June 23, 1948
Sire: **KenVer Levity Prince**
Dam: **Cherub's KenVer Gala**
9872—532—Jr2C
Bred: January 1, 1950 to McDonald Farms Fore Noble.

KENVER WONDER'S GALALEE
Born June 15, 1947
Sire: **Pine Manor King's Wonder**
Dam: **Cherub's KenVer Gala**
9872—532—Jr2C
Bred: December 26, 1949 to McDonald Farms Fore Noble.

NOTE OUR NEW ADDRESS . . . The new **KENVER FARM** is located on 75th Street, Indianapolis . . . ½ mile East of Road 37 . . . 3 miles North of Indiana State Fairgrounds.

KENVER FARM • R. R. 13, Box 367, INDIANAPOLIS, INDIANA

MR. AND MRS. KENNETH SMOCK, Owners

Ideal Guernsey Farms

"THE WORLD'S LARGEST HERD OF PURE BRED GUERNSEYS"

A Top Yearling Out Of A Proved Cow Family

CONSIGNED

GREEN MEADOW SALE — Trenton, New Jersey — Wednesday, May 3, 1950

Yearling Heifer — Vaccinated — Negative

Born: MARCH 27, 1949

Her Sire

GARDENVILLE SUPREME

A son of Riegeldale Melba's Emory ($30,000) that is out of Green Meadow Melba—National Record Class Leader, 15342—963—Sr2C.

Her Paternal Granddam

DOUGLASTON BARONESS DARLING

13717—671—GG, 15755—701—AA
Sold for $8,800, 1942
Resold for $7,200, Gardenville Sale.

Next Dam: DOUGLASTON KING'S CHARLOTTE.
15228—828—Sr2C, Class Leader 4th Place.
19751—988—AA. Sold for $11,000.

Her Dam

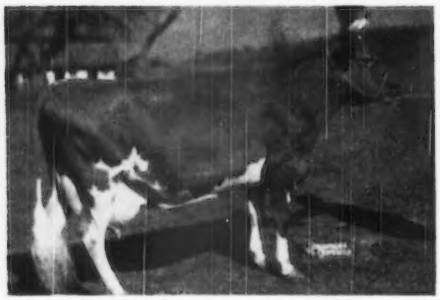

SPRINGDALE PO MARGERIE

18391—797—AA

A daughter of Villa Way Pilot, that is by Langwater Pretor, A. R. She is out of Margerie of Pokeberry, 6972—323—D.H.I.A.—527 total milkings.

A Proved Brood Cow

4 A. R. daughters

Springdale Golden Mary-Jane
13088—539—Jr3

Ideal's Dictator's Margerie
12662—566—Jr2

Ideal's Dictator's Mary
12400—562—Jr2

Ideal's L. D.'s Margerie
12163—646—Jr2

Ideal's Wistar's Margerie
Born: February 20, 1948
A daughter of Green Meads Wistar, A. R.

"It's All In The Records"

JACOB TANIS & SONS, Proprietors
JOHN TANIS, D. V. M.
WILLIAM AULD, Herdsman

IDEAL GUERNSEY FARMS
Augusta - Sussex County - New Jersey

Come to the Land of How'dy

The Southwest Invitational Sale

May 11, 1950 — Oklahoma City, Oklahoma

4 Bulls
24 A. R. cows—or on test
6 other cows
13 Bred Heifers
4 Open Heifers

THE BULLS ARE GOOD ONES

Here They Are:

MEADOW LODGE JACQUES
Born: March 8, 1949
Sire: MEADOW LODGE REX'S KINGMAKER, A. R.
Dam: MEADOW LODGE GAY JUBILEE
12818—659—Sr2—365

GAYLORD HONOR'S COUNT
Born: June 25, 1949
Sire: GAYLORD SQUIRE'S HONOR
Dam: GAYLORD'S HUSKY'S COUNTESS
11602—634—F
14864—803—7yrs—365

SECO IMPERIAL EXCELL
Born: December 2, 1948
Sire: GAYHEAD'S IMPERIAL, A. R.
Dam: LANGMORE LADY EXCELLENT
12675—508—GG
16249—686—Jr4—365C

COOPER'S INFLUENCE LAD
Born: July 1, 1949
Sire: McDONALD FARMS INDUSTRIOUS, A. R.
Dam: COOPER'S LEVITY
13812—662—A
VG '47

A FEATURE OF THE SALE WILL BE THE COWS, GOOD HONEST COWS—THE BEST IN THE SOUTHWEST—HEADED BY 3 EXCELLENT COWS. THESE COWS—PLUS 13 BRED HEIFERS AND 4 OPEN HEIFERS OFFER BREEDERS AN EXCELLENT WAY TO GET GOOD FOUNDATION CATTLE. DON'T MISS THE SOUTHWEST INVITATIONAL SALE THE DAY AFTER THE ANNUAL MEETING OF THE AMERICAN GUERNSEY CATTLE CLUB, OKLAHOMA CITY, OKLAHOMA.

For Catalogs Write:
E. R. BEROUSEK
Oklahoma A. & M. College, Dairy Dept.
Stillwater, Oklahoma

SOUTHWEST INVITATIONAL SALE

Oklahoma City, Oklahoma, May 11

MEADOW LODGE JACQUES (Born March 8, 1949)

Three nearest dams average 15510—753; seven nearest 12769—732. A son of Meadow Lodge Rex's Kingmaker (Bournedale Rex—Argilla Flute), nine daughters classified—2 Excellent '47 and again '48—5 Very Good, and 2 Good Plus.

His Dam

MEADOW LODGE GAY JUBILEE

12818—659—Sr2—365

A daughter of Meadow Lodge King's General (Langwater King of the Meads—Moonlight's Gentian) thus full brother to Meadow Lodge King's Oklahoma, $13,200

His Maternal Granddam

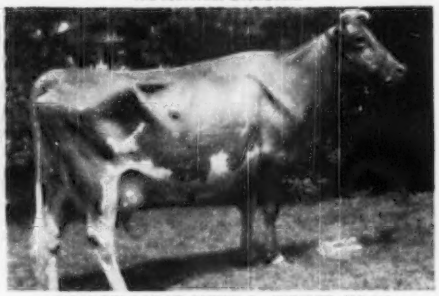

MEADOW LODGE QUEEN R. JUBILEE, VG '47

11056—701—GG; 14679—850—6yrs—365C

A daughter of Langwater King of the Meads out of a daughter of Bournedale Rex with 11955—651—GG.

MEADOW LODGE LUCKY SWEET GIRL (Born April 14, 1949)

A daughter of Meadow Lodge Lucky Knight (Meadow Lodge Rex's Kingmaker—St. James Duke's Lady, 13765—737—Sr3, VG '47). His Get takes the eye of all visitors.

Her Dam

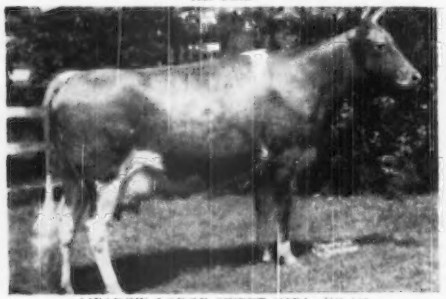

MEADOW LODGE SWEET GIRL, VG '47

14097—709—Sr2—365

Another daughter of Meadow Lodge King's General. We are keeping her full brother for a Junior Sire.

Her Maternal Granddam

MEADOW LODGE REX'S SWEETHEART, VG '47

12625—619—F; 17181—782—5yrs—365C

A daughter of Bournedale Rex out of an Atamannsit Corinthiac daughter with 12124—613—DD.

MEADOW LODGE GAY BRIGHT LADY (Born February 21, 1949)

A daughter of Meadow Lodge King's General (Langwater King of the Meads—Moonlight's Gentian) thus full brother to Meadow Lodge King's Oklahoma, $13,200. Her dam is Meadow Lodge Climax's Lady, 12039—583—Sr2—365, VG '47, out of Beechford's Honoria Lady 2d, 18102—817—A, 19834—880—AA, next dam, 16092—747—FF, and 17287—826—A, thus, her seven nearest dams average 14729—738.

For catalogs write—

E. R. Berousek, Dairy Dept., Oklahoma A & M College, Stillwater, Oklahoma.

MEADOW LODGE FARMS

Route 5, Box 534 — OKLAHOMA CITY, OKLAHOMA

GOLDEN GUERNSEY

ACCREDITED . . . NEGATIVE

KENT B. HAYES, Owner — JOE SIMMONS, Herdsman

SOUTHWEST INVITATIONAL SALE

Oklahoma City, Oklahoma, May 11

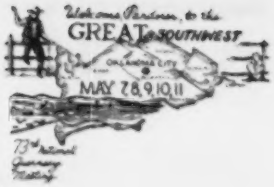

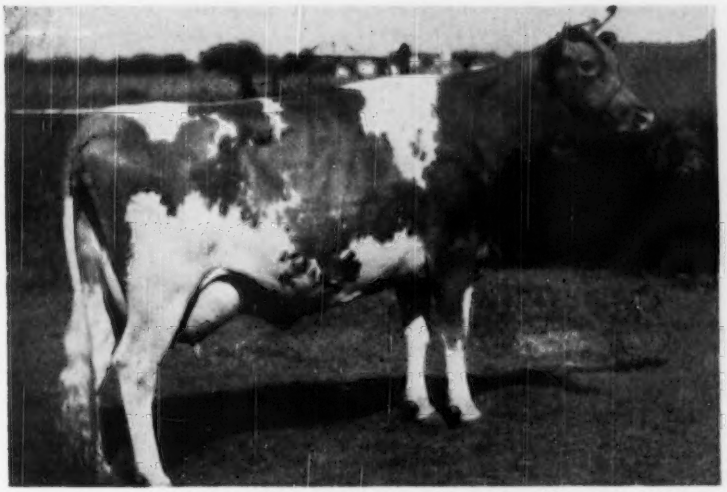

Meadow Lodge Queen R. Mona

TWICE EXCELLENT '47 AND '48, 2nd Prize Aged Cow, International Dairy Show, Indianapolis, 1949.

10919—618—G, 13053—673—Sr4—365, 15339—808—6yrs—365C. On retest in 58 days, 3423—169—7yrs.

Queen R. Mona was born July 6, 1942, a regular breeder having dropped five calves, the last December 29, 1949. She will be sold open, ready for your herd sire. However, if the purchaser wishes, we will return her to the farm and breed her to the bull of his choice. She is a daughter of Langwater King of the Meads out of a most desirable Bournedale Rex daughter—Meadow Lodge Rex's Mona, 10181—504—F, almost died of lump jaw before completing this record, thus went to packers. Next dam, Antietam Mona's Flower, 10324—599—G, 15452—757—AA, a great individual with a beautiful udder.

MEADOW LODGE KAMILLE (Born January 19, 1947)
3rd Prize 2-year-old, International Dairy Show, Indianapolis, 1949

Kamille

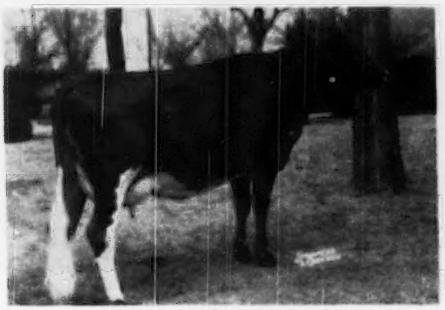

On test 257 days, 7661—375—Jr2—365

Sire: Meadow Lodge Rex's Kingmaker. Nine daughters classified—2 Excellent '47 again '48—5 Very Good—2 Good Plus.
Sire: BOURNEDALE REX. 95 A. R. daughters, 24 A. R. sons.
Dam: ARGILLA FLUTE, E '47. 13035—752—G. 4 A. R. daughters, another on test. 3 A. R. sons—2 more soon will be.

Her Dam

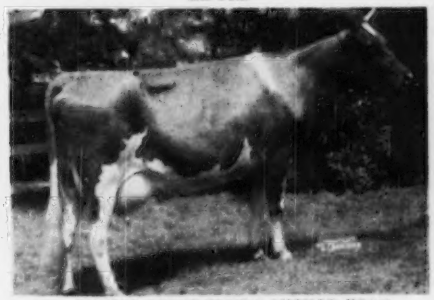

WALKER FARMS PIPER'S LUCILLE, VG '47
12162—631—Sr2C, 14114—696—Sr4—365C

Sire: FLYING HORSE ROYAL PIPER. A son of Flying Horse Farm Royal, sire of Flying Horse Royal Rose, 22558—1154—6yrs—365C, Class Leader 1st place. His dam, Catamount Melody, 12360—751—GG, 14047—848—AA. Dam: SILVER-FOREST LOUISE, 10621—529—GG, 10636—552—DD.

Kamille is bred to freshen August 20, to Meadow Lodge King's General, A. R. (Langwater King of the Meads—Moonlight Gentian).

For catalogs write—
E. R. BEROUSEK, Dairy Dept., Oklahoma A & M College, Stillwater, Oklahoma

MEADOW LODGE FARMS

Route 5, Box 534 — OKLAHOMA CITY, OKLAHOMA

ACCREDITED . . . NEGATIVE

GOLDEN GUERNSEY

KENT B. HAYES, Owner JOE SIMMONS, Herdsman

To the Southwest Invitational Sale

MAY 11, 1950

OKLAHOMA CITY, OKLAHOMA

An own daughter of Coronation Herald—38 A. R. daughters

Repelmar Her Clarice

Born: October 10, 1948

Her Dam

Douglaston Clifford's Clara, VG '48

9071—441—FFF—610 T. M.
12049—600—Sr3—305C—915 T. M.
11017—575—Sr4—305C—610 T. M.

HER CLARICE Will Be Bred to DOUGLASTON BARON FAIRFAX, A. R.
A Paternal Brother And Sister To The Calf She Will Be Carrying.

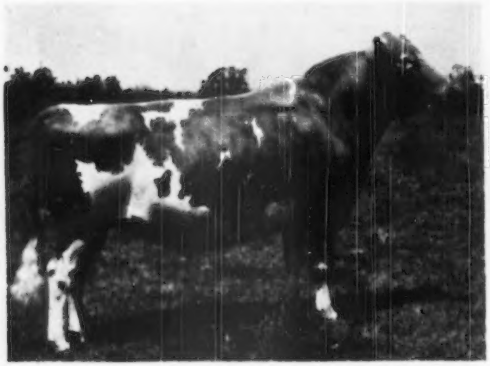

GLENCLIFF BARON
Sr. & Grand Champion, Missouri State Guernsey Show, Missouri State Fair, 1949.

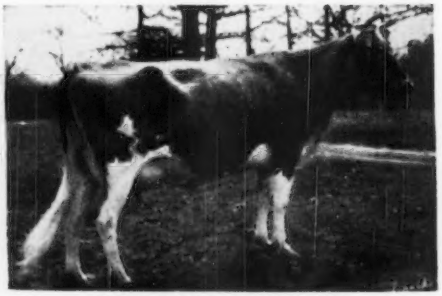

REPELMAR FAIRFAX BEA
11459—608—Jr3C—875 T. M.

1st prize 4-year-old, member 1st prize Get of Sire. Missouri State Guernsey Show, 1949

Repelmar Guernseys Have The "Inheritance For Performance"

REPELMAR FARM
Versailles, Mo.

FEDERAL ACCREDITED . . . BANG'S FREE

CHAS. L. VAN LANDUYT, Manager KENNETH CHESTNUT, Herdsman

In the SOUTHWEST INVITATIONAL SALE

May 11 — Oklahoma City, Okla.

WE OFFER YOU A **CHOICE** OF THE TWO BEST COWS IN OUR HERD (ONLY ONE SELLS). THEY ARE 13/16 SISTERS.

"V for VANITY"

SIRE:
Meadow Lodge King's Lad, A. R.

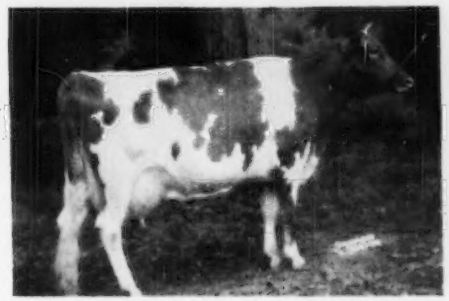

DAM:
Lily Lane Royal Rex's Valore
8040—466—FFF
(a daughter of Kieser's Vanity)

LILY LANE KING'S LAD'S VENTRY
Born: September 6, 1944
10198—545—Jr2—365—2x, 10266—559—Jr3—305C—2x
VERY GOOD—1947 (as a 2-year-old)
EXCELLENT—1948 (as a 4-year-old, E E E E E on breakdown)
Sr. & Gr. Ch. Sooner State Dairy Show, 1947-1948.
1st 3-year-old and Res. Gr. Ch. Oklahoma, 1948.
Her son is being retained as our junior herd sire.

VENTRY will be dry and due to calve June 10, 1950, to the service of Meadow Lodge Footprint.
His Sire: FOREMOST FOOTPRINT.
His Dam: FOREMOST ROYAL'S LILLY (VG '47), 17311—789—Sr4 (pending)

OR

"V for VANITY"

SIRE:
Meadow Lodge King's Lad, A. R.

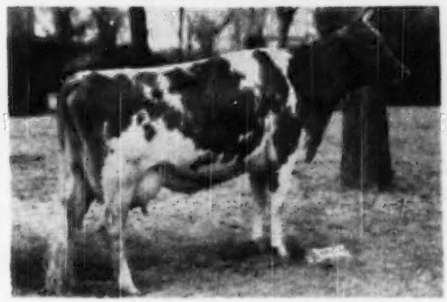

DAM:
Lily Lane Velita
7751—376—GGG
8665—412—Sr4—305C—2x
(a daughter of Kieser's Vanity)

LILY LANE KING'S LAD'S VELERA
Born: September 12, 1946
8627—483—Jr2—305C—2x (pending)

Calved January 11, 1950 (on retest making over 2 lbs. of fat a day on 2x).
Sr. & Gr. Ch. Oklahoma, 1949.

BOTH cows are from the heart of our "V for VANITY" Family. We invite you to refer to the March 15 issue of the Journal and read about this family of cows. We also invite you to SEE THEM while you are in Oklahoma City.

LILY LANE GUERNSEY FARM

E. R. AND OTTO BEROUSEK, Owners — **Oklahoma City, Oklahoma, Route 5, Box 546**

MAY ROYAL'S VALOR BLOOD

Consigned: Southwest Invitational Sale

May 11, 1950 — Oklahoma City, Oklahoma

In the Sale

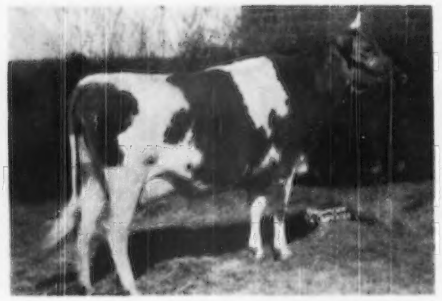

PRIMROSE DOUBLE'S TRADE-MARK
Born: August 28, 1945
11726—520—Jr3—365C (pending)
Sire: FOREMOST DOUBLE M. R. V.
Dam: TRADE-MARK OF PRIMROSE
12084—522—8yrs—365

In the Sale

PRIMROSE DOUBLE'S NIXIE
Born: November 16, 1945
11514—503—Sr2—365
Sire: FOREMOST DOUBLE M. R. V
Dam: NIXIE OF PRIMROSE
8239—419—EEE; 13004—661—A
A granddaughter of Valor's Charity

In the Sale

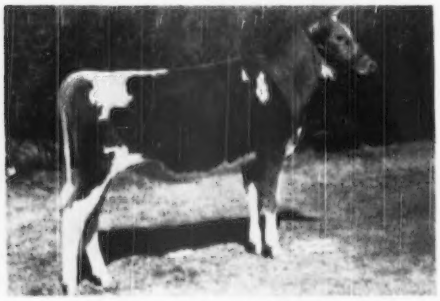

PRIMROSE VALET'S TREASURE
Born: September 29, 1948
Sire: VALET OF PRIMROSE, A. R. By Meadow Lodge Heartbreaker, A. R., out of Lotus Countess.
Dam: TREASURE OF PRIMROSE, 11246—449—G, 12062—466—CC. From the other side of the herd. Mussolini—Maxim—Valor breeding.

WE'RE HOPING YOU PAY US A

VISIT—DURING MONDAY'S TOUR

ON THE

PRIMROSE FARM **Mort Woods** **Ardmore, Oklahoma**

Consigned: SOUTHWEST INVITATIONAL SALE

May 11, 1950 — Oklahoma City, Oklahoma

OVEN'S GIRLIE LEVITY

Born: July 20, 1943. Made 87 lbs. fat in January, 10198—515—Sr3—365C, 11665—539—Sr4—305. On retest.

Grand Champion Kansas, 1948, 1st Prize 4-years Texas, 1948, 2nd Prize 4-years Okla., 1948, 2nd Prize Aged Cow, Okla., 1949, 2nd Prize Aged Cow, Colo., 1949.

In the Sale

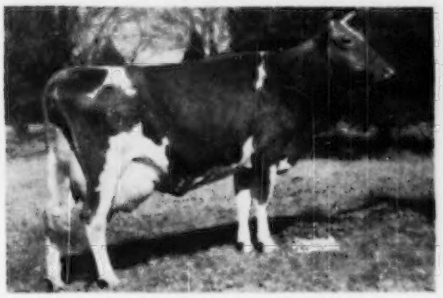

3 full sisters in the herd and her dam (below)
Dam: **Oven's Evelyn Girlie**
11110—524—EHI, 9651—480—BHI
8807—459—AHI, 10088—503—AHI
10712—529—8yrs—HIR, 10560—514—8yrs—305C

Her Sire

MEADOW LODGE REX'S ROMEO, A. R.
A son of Bournedale Rex, A. R., out of a daughter of the great imported cow, Imp. Krysta's Mona of Lee Jetteries, 17828—794—A. 3 A. R. daughters, 4 A. R. sons.

OVEN'S MAYFLOWER'S QUAIL

Born: December 10, 1947
Due 3 weeks before the sale—Will be started on test.

In the Sale

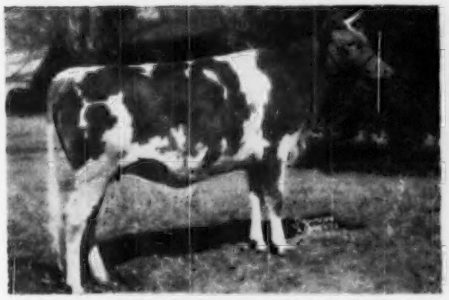

A paternal sister was Junior Champion at Colorado, Kansas and Texas, 1949. Grand Champion 4-H Heifer at Sooner State Dairy Show, 1949. 2nd 4-H Heifer twice at the National Guernsey Show.

Her Dam

OVEN'S MAYFLOWER'S MELODY
11556—487—Sr3—305C
13085—574—Sr4—365 (pending)

QUAIL is sired by Wethersfield Carol's Prince, a son of Wethersfield Prince Charming, A. R., and out of Wethersfield Carol, 14749—618—G, 15930—702—DD.

YOU WILL LIKE THIS PAIR—THEY ARE BRED RIGHT—AND LOOK RIGHT.

JERRY OVEN FARM
ENID, OKLAHOMA

GOLDEN GUERNSEY

EARL GEURKINK PHARES ENGLE, Herdsman

SECO FARMS

Arcadia · Missouri

In the Beautiful Arcadia Valley

Consigned to —

SOUTHWEST INVITATIONAL SALE

May 11 — Oklahoma City, Okla.

Consigned—

SECO IMPERIAL EXCELL →

Born December 2, 1948

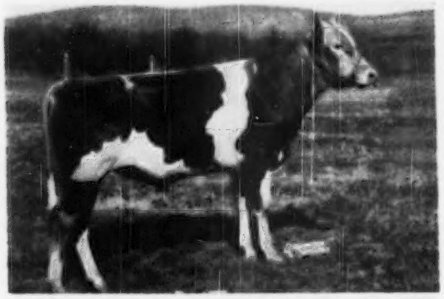

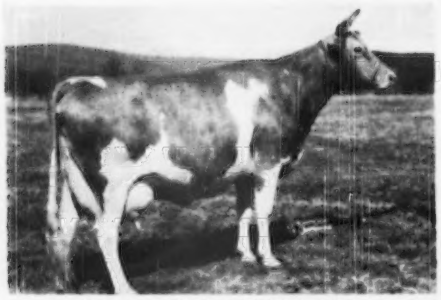

Dam: LANGMORE LADY EXCELLENT
16249—686—Jr4—365C

Consigned

Sire: GAYHEAD'S IMPERIAL, A. R.
3 records over 800, 7 over 700, 15 over 600 lbs.

Consigned

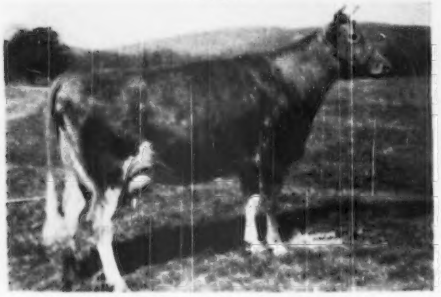

SECO L. H. ROSELLA—Born: February 19, 1945
On A. R. test, out of the Lady Rosa family
Sire: Gayhead's Lord Henry, A. R.
Dam: Gayhead's In-repose

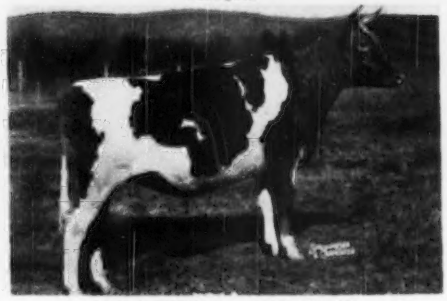

SECO IN-GRID—Born: January 12, 1948
Sire: Gayhead's Imperial, A. R.
Dam: Gayhead's L. H. Sandra
12824—569—Jr3—365C

These top consignments from our herd are certainly worthy of your consideration.

We invite you to the Southwest.

For catalog, write E. R. BEROUSEK, Oklahoma A. & M. College, Stillwater, Oklahoma.

FEDERAL ACCREDITED NO. 540906 GUY E. KENNEDY, Mgr.

VACCINATED—NEGATIVE

TOM COOPER FARMS

275 HEAD **Backed by 17 years of selective breeding and line-bred to LANGWATER AFRICANDER, A. R.**

Consigned . . . The Great Southwest Invitational Sale

Oklahoma City, Okla. — May 11, 1950

In The Sale

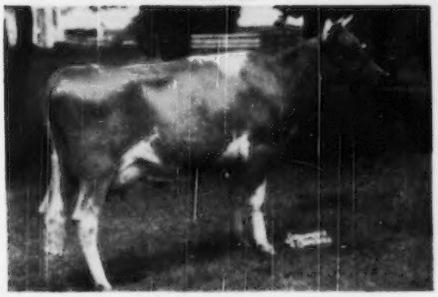

A Real Top Cow

COOPER'S INA

13769—637—Jr2—365

Sire: **McDonald Farms Industrious, A. R.**
Sire: Myhaven King, A. R.
Dam: Brockton's Sylvia
11207—534—AA
4 A. R. daughters average 625 lbs. fat, all immature

Dam: **Cooper's Miss Meads**
14851—649—6yrs—365
A VERY GOOD daughter of Langwater King of the Meads, A. R.

2nd Dam: **Gayoso Actress**
15287—713—A
Our Great Brood Cow

Ina is due to calve May 21. She is bred to Meadow Lodge King's Majesty, a son of Langwater King of the Meads, A. R., out of Meadow Lodge Rex's Martha, 12587—775—E. His daughters now doing well on test.

His Dam

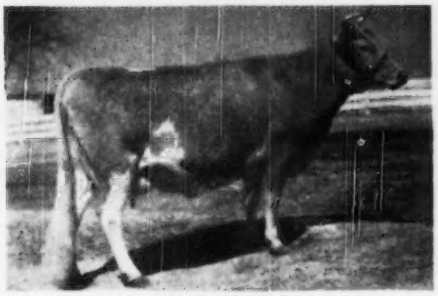

COOPER'S LEVITY

Herself

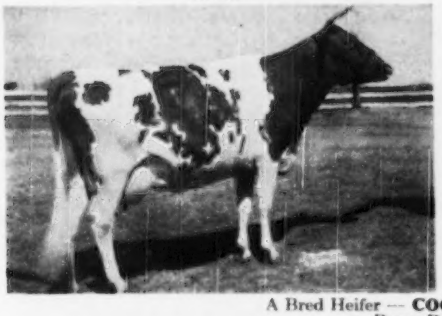

A YOUNG SIRE FROM A TOP COW
BY **INDUSTRIOUS**

COOPER'S INFLUENCE LAD

Born: July 1, 1949

Sire: **McDonald Farms Industrious, A. R.**
Sire of 9 A. R. daughters.
Cooper's Inez, 13320—717—Sr2—365
Cooper's Ina, 13769—637—Jr2—365
Cooper's Indeed, 11454—597—Jr2—365
Cooper's Indispensable, 9228—563—Jr2—365
Cooper's Innocence, 11818—579—Sr2—365
Cooper's Inheritance, 11285—576—Jr3—365

Dam: **Cooper's Levity**
13812—662—A
A daughter of Langwater Philosopher, A. R., and out of St. James Champion's Levity, 14043—744—AA. Next dam, 13247—773—BB.

ALSO CONSIGNED: **COOPER'S ARAB'S ALICE**

Born: December 5, 1944

Sire: **Cooper's Arab, A. R.**
A son of Cooper's Arabella, 11332—589—F, 13128—699—AA, E '47.

Dam: **Cooper's Alimony**
9807—494—6yrs—365C

Will calve on August 29—Also bred to Majesty.

A daughter on test in the herd with 1720—78—Jr2—365 in 48 days.

A Bred Heifer — **COOPER'S MAJESTY ARDO**

Born: December 6, 1947

Sire: **Meadow Lodge King's Majesty, A. R.**
Sire: Langwater King of the Meads, A. R.
Dam: Meadow Lodge Rex's Martha
12587—775—E

Dam: **Cooper's Rdaisy**
11564—515—F
13958—653—6yrs—365C
By Cooper's King Artis, A. R.

MAJESTY ARDO is bred to calve in August. She is bred to Cooper's Herald, a young son of Cooper's Inez, 13320—717—Sr2—365, highest record daughter of McDonald Farms Industrious, A. R., our senior sire.

AT THE ANNUAL MEETING SALE—BE SURE TO LOOK THIS GOOD GROUP OVER CLOSELY. They Are Our Best.

FEDERAL ACCREDITED FOR T. B. 400329 — STATE ACCREDITED FOR BANG'S 3424

TOM COOPER FARMS · Ardmore, Oklahoma

TOM COOPER, Owner — AL GEURKINK, Manager

AN EXCELLENT HEIFER

HAMBY FARM FLUTE
Born: August 13, 1947

CONSIGNED: **SOUTHWEST INVITATIONAL SALE**
MAY 11, 1950—OKLAHOMA CITY, OKLA.

Sire: **Meadow Lodge Taurus**, a son of Meadow Lodge King's Trumpeter, A. R., out of Meadow Lodge Queen R. Leah, 13434—661—F, she by Langwater King of the Meads, A. R. 1 daughter in milk.

In the sale—will be started on test

Maternal sister to HAMBY FARMS TRUMP JANICE
1838—260—Jr3—305—2x in 134 days, a daughter of Meadow Lodge King's Trumpeter, A. R.

A Paternal Sister to her Dam

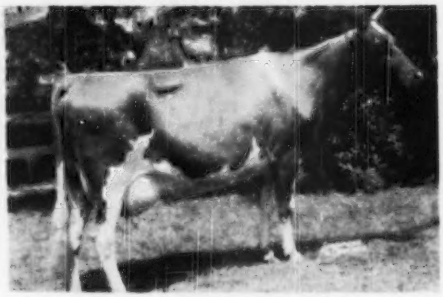

WALKER FARMS PIPER'S LUCILLE
12162—631—Sr2—365C
14114—696—Sr4—365C
1st prize 3-yr-old, Oklahoma State Fair, 1946.

Dam: **Walker Farms Royal Janice**, 9021—547—Jr2—HIR, 9157—567—Sr3—305, 9102—585—5yrs—305C. 4 daughters in the herd. A daughter of the great sire, Flying Horse Royal Piper, A. R.

HAMBY FARMS

R. 5, Box 633, OKLAHOMA CITY, OKLAHOMA

RENIC HAMBY, Owner

POTTS' RANCHER JANICE

Born: June 10, 1946

CLOSE-UP TO JANICE

IS CONSIGNED:

SOUTHWEST INVITATIONAL SALE
May 11, 1950 — Oklahoma City, Okla.
WILL BE FRESH AND SOLD OPEN

CAUMSETT OCEAN GLORY
20307—985—Sr4—365C
A Dynamo daughter

THE NICEST YOUNG COW WE HAVE EVER CONSIGNED
Her Sire: **Caumsett Rancher, A. R.**, a son of Caumsett Dynamo, A. R. (72 A. R. daughters) out of Hunter's Janette, 15089—620—GG. RANCHER has a number of good daughters in John Potts' herd.

JANICE is out of a daughter of Meadow Lodge King's Laddie, A. R., sire of 6th place Junior Get of Sire, National Guernsey Show, 1949—9th place Heifer, 1 year & under 18 months. Sire of 4th & 5th place Heifer, 1 year & under 2, in the Junior Show, National Guernsey Show, 1949.

JANICE HAS GOOD TYPE WITH HIGH PRODUCTION GUARANTEED

In the eight sales we have consigned to, we have topped two, had second high in three, and fourth high in one. JANICE'S paternal sister was the high cow in another.

WE SAY THANKS TO THE BUYING PUBLIC FOR THIS RECORD

JOHN POTTS FARM · Norman, Oklahoma

FRESH AND SOLD OPEN

CONSIGNED . . . **SOUTHWEST INVITATIONAL SALE**

In the Sale **MAY 11, 1950, OKLAHOMA CITY, OKLAHOMA**

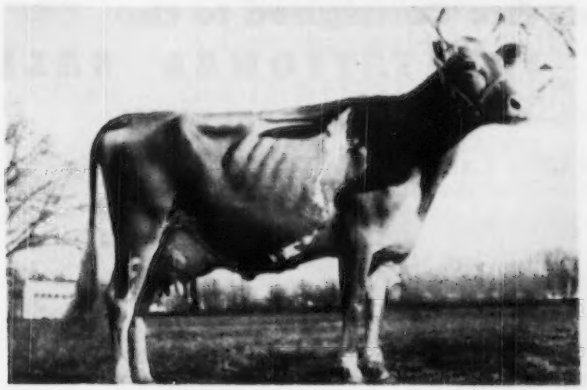

MYRNA'S MARILYN
Born: September 6, 1945

1st prize 3-year-old at Springfield District Show, 1949. **MARILYN** and her daughter were members of 1st prize 3 Best Females at Springfield District Show, 1949, and 5th at the American Royal, 1949.

A daughter of:
PINE MANOR ROYAL SIGNET
A son of Coronation Reflector, A. R. out of Wildwood Jessica's Lena, 10192—523—G, 13818—742—A—out of a daughter of Gaylord's Valmead.

MARILYN leaves one daughter in the herd. **Marilyn** freshened March 5th—but wasn't started on test until July, then in May after the next freshening—she was shown at the American Royal. At that time she was milking 45 lbs. when a test injury caused a drop in production. In 314 days she made 8225—404.

MARILYN is one you can be proud to own. She will do a job for you.

CONSIGNED . . . **Missouri State Sale, Columbia, Mo.**

APRIL 24, 1950

A half-sister to **MARILYN** (above) sired by Pine Manor Royal Signet—Golden's Royal Gretchen—A Royal Signet daughter. Also a very typy yearling heifer—Clara Corrine, sired by our Junior herd sire—Sero Imperial Alert (Gayhead's Imperial—Willy-O-Lou's Rose, 16541—689—AA).

OTIS R. WHITE

Springfield, Rt. 3, Missouri

We Are Sending One To Oklahoma City

Consigned: **SOUTHWEST INVITATIONAL SALE, May, 11, 1950 — Oklahoma City, Oklahoma**

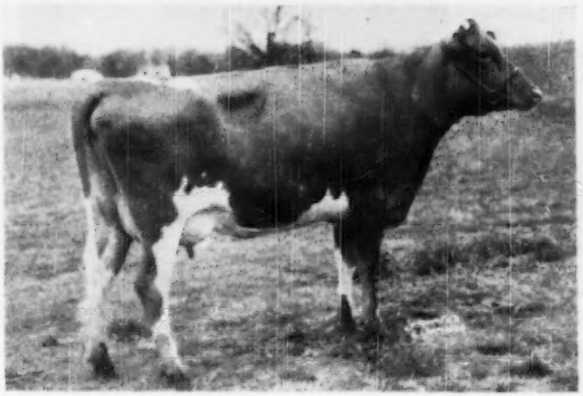

In The Sale
HOLTEX LEVITY PHILOSOPHER
Born: May 17, 1947
On test 4789—262—Jr2—HIR—2x in 174 days

Sire: **Woodacres Royal Philosopher**
20 daughters in herd.
His first daughters started on test in our herd.

His Sire: **Douglaston Prince Royal, A. R.**
His 20 highest record daughters average 15106—787 and average 5.2%. 2 of these 20 are Excellent—12 are Very Good.

His Dam: **Argilla Prairie Rose**
12674—538—CC
A daughter of Alfalfa Farm Philosopher, A. R.—a great show bull.

PHILOSOPHER is out of an A. R. granddaughter of Argilla Fisherman, A. R.

HERE IS A TYPY—WELL-GROWN HEIFER

SHE DESERVES A GOOD HOME

HOLTEX FARM

L. H. SMOKLER, Owner **RT. 2, DALLAS, TEXAS**

Two Top BRAZOS GUERNSEYS

From Texas Are Consigned to the

SOUTHWEST INVITATIONAL SALE

MAY 11, 1950—OKLAHOMA CITY, OKLAHOMA

BRAZOS LADY GAZETTE

Born: April 21, 1944
10219—551—Jr3—305C—2x
10181—488—Jr4—305C—2x

LADY GAZETTE

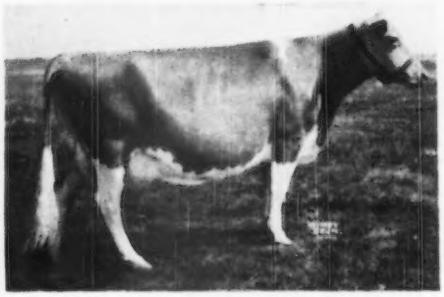

Classified VG '47 as a Jr2

Sire: **Forges Royal Sequel, A. R.**
A son of Forges Royal Knight, A. R. out of Forges Lady Sequel, 12656—701—CC, a daughter of Imp. Bickleigh Sequel, A. R.

Dam: **St. Albans Actor's Gazette, VG '47**
9268—486—Sr3—305—2x
3 daughters in the herd. A daughter of Wildwood Actor's August, 114 A. R. daughters.

LADY GAZETTE is due in September to the service of **Sierra Manor King's Gallant.**

Also Consigned: **BRAZOS KING'S HILDAGARD**

Born: March 30, 1948

Sire: **Sierra Manor King's Gallant**
A son of Coronation King of Pine Manor, A. R., out of Pine Manor Taurine Bloom, 14368—711—D.

Dam: **Brazos Lady Hilda**
11436—595—Jr2—365C—2x

2nd Dam: **Tarbell Farms Noble Hedda**
13966—718—5yrs—365—2x

KING'S HILDAGARD is due in September to the service of **Langvalley Eastern Dynamo,** a son of Caumsett High Strung, A.R., out of Caumsett Ocean Clarice

Her Service Sire's Dam

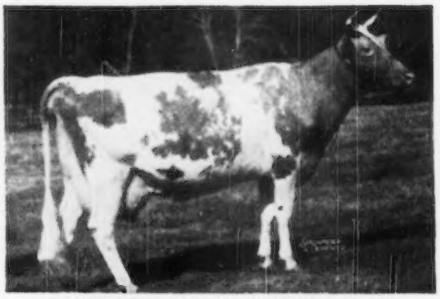

CAUMSETT OCEAN CLARICE ($3,500)
12156—(5.9%)—714—FF
16371—(5.9%)—964—AA
A daughter of Caumsett Dynamo, A. R.

THEY'RE TOPS IN OUR HERD — TOPS IN TEXAS
SEE THEIR COMPLETE PEDIGREES IN YOUR CATALOG
"WELCOME TO THE GREAT SOUTHWEST"

LANKART FARM - Waco, Texas

C. S. LANKART, Owner — TRAVIS MOORMAN, Herdsman

A Rare Opportunity...

A Chance to Buy an Excellent Cow

A Cow that is already milking **76** pounds per day

Consigned... **SOUTHWEST INVITATIONAL SALE**

Oklahoma City, Oklahoma — Thursday, May 11

HERE SHE IS - DON'T MISS SUE

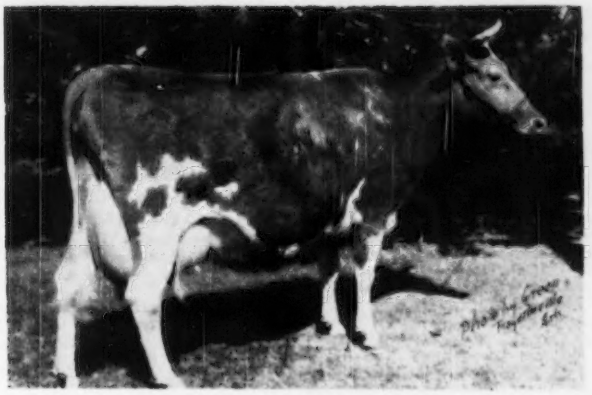

SUNNY KENN BRAVERY'S SUE

Born: September 11, 1942

9532—422—Jr4—305C—2x. Classified E '48. Fresh and really milking.

On her 26th day she milked 76 pounds, 27th day—76.7, 28th day—74.7, 29th day—79.2, 30th day—77.7 pounds, 2x Machine Milked.

You can't go wrong with this kind.

EXCELLENT AND A PAIL FILLER.

SUE is by Riegeldale Majesty's Bravery, A. R., that is by His Majesty of Bournedale, A. R., and out of Langwater Belladonna, 4 A. R. records, include 13661—574—AA (1 A. R. son, 2 A. R. daughters, including Riegeldale Ben's Belladonna, 14013—649—Jr4C).

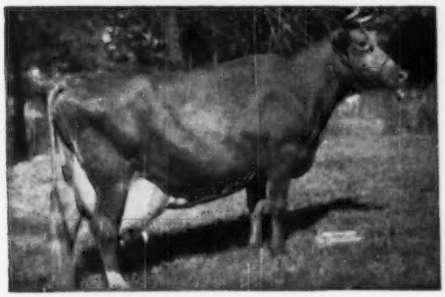

◄— **BOURNEDALE BELLONA**

17871—921—6yrs

5 P. R. progeny include:

Riegeldale Maxim Katherine

19744—875—6yrsC

Bellona is a half-sister to Sue's sire.

SUE carries a combination of the best of MAXIM and LANGWATER breeding. Through her sire's dam she traces to Langwater Pharaoh, A. R., and Langwater Blanche 2d, 13932—651—G, 2 A. R. sons, 3 A. R. daughters.

SUNNY KENN FARM

CLYDE M. CARNES, Owner **FARMINGTON, ARKANSAS**

SOUTHWEST INVITATIONAL SALE

Oklahoma City, May 11

The committee selected four of the tops in three top families.
A HALE SPOT, TWO BEAUTY SPOTS, AND A FAITH

CONSIGNED

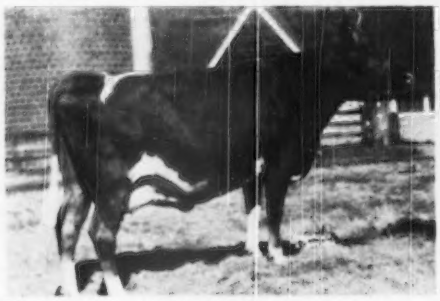

St. Albans Grandee V. Hallie

Born: October 23, 1943

8945—477—Jr2—305C—3x, 10521—577—Jr3—305C—3x, 13293—682—Jr4—365C. 2nd Aged Cow, 2nd Best Uddered Cow and Reserve Gr Ch. Cow, American Royal Dairy Show, 1949 Due April 9, 1950. Sells open.

Sire: Grandee, 45 A. R. daughters

Dam: St. Albans Valor's Hallie
15641—709—D, 16600—756—A
A maternal sister to St. Albans Count's Hale Spot, 16905—966—AA, 19786—1106—A.

CONSIGNED

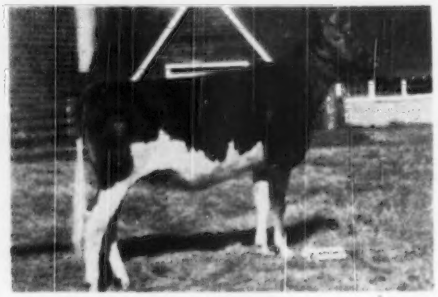

St. Albans Glamour Val Beauty

Born: August 18, 1948

Vaccinated. Will be bred to McDonald Farms King Augustus (See our advertisement Jan. 15 issue of Journal), sire of St. Albans King's B. V. A. Faith, top of Arizona Sale, $1,750.

Sire: McDonald Farms Glamour
(Prediction—Content) 35 A. R. daughters.

Dam: St. Albans Valiant Beauty
15659—735—Sr3
14517—673—5yrs—365C
13261—619—G
12909—582—6yrs—305C—3x
Next dam, 669—E, 738—CC, 707—AA.

HER DAUGHTER CONSIGNED

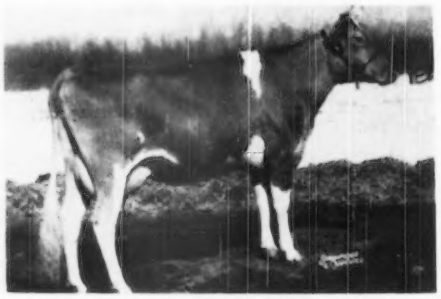

St. Albans Actor's S. Faith A.
10044—581—Jr3—365
10136—611—Sr4—365—2x

ALSO CONSIGNED

St. Albans Glamour G. C. A. Beauty

Born: July 1, 1948. Vaccinated. Due September 18, 1950, to St. Albans Actor Grandee (Grandee & Actor's Zettie, 597—753—808).

Sire: Glamour (see above)

Dam: St. Albans Grandee C A Beauty, 11561—599—Jr2C, on retest Jr3 making another nice record. Next dam has 607, 726, 790; next dam, 612, 616, 758, 718.

CONSIGNED

St. Albans AVBoy's A. S. Faith A

Born: February 18, 1949

Sire: St. Albans Actor's Valiant Boy, proving to be a top sire. (Actor—Valiant Faithful, 773—Sr4C, top female Mid-West, 1944, $2,900).

Dam: St. Albans Actor's S. Faith A, a full sister to St. Albans Actor's Sequel Faith, 14198—636—5yrs—305C—3x.

Four top females from three top breeding families. We recommend them highly.
For sale preview and catalog write E. R. Berousek, Oklahoma A. & M. College, Stillwater, Oklahoma.

Remember, stop and see the herd on the way to or from Oklahoma City.

We'll see you there May 8 through 11.

ST. ALBANS FARMS, INC.

ST. ALBANS, MISSOURI

325 HEAD GUERNSEYS **A. R. Herd Test**

CONSIGNED: **SOUTHWEST CONVENTION SALE**

MAY 11, 1950 — Oklahoma City, Oklahoma

A daughter of our top **ROYAL PRIZE BULL** ▼

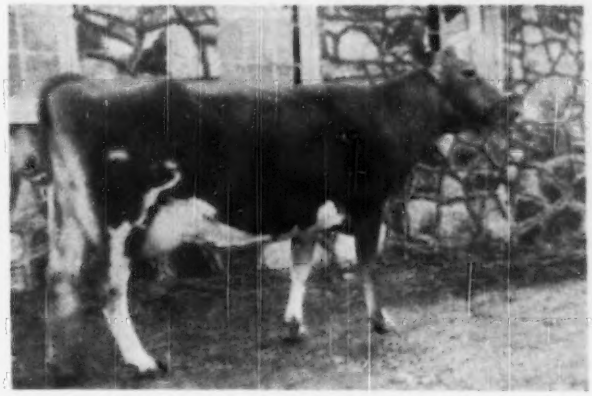

◀ **DAISY DELL PEBBLE**

Born: August 22, 1944

On test 4956—237—Sr4—365 in 113 days

Sire: **Flying Hill Royal Prize**
Sire: Flying Hill Prince Royal, A. R.
Dam: Flying Hill Country Prize
11870—552—FF
14092—674—BB
A Florham Yeoman daughter

Dam: **King's Lily of Oak Hall**
A Sunnymede Raider King daughter, he a son of Elm Farm Raider, A. R. and Elm Farm Queen, 11781—595—A, a Langwater Juvis daughter

PEBBLE was bred January 13 to Gaylord Squire's Prodigy (Langwater County Squire, A. R. —Phyllis of Longview, 13256—745—CC).

▼

PEBBLE is a good one—she can fit in the best herd.

DAISY DELL FARMS

WALTER & SYLVIA SCHMITT, Owners

Rt. 5, Box, 510—SPRINGFIELD, MO.

Our Consignment to the SOUTHWEST CONVENTION SALE

May 11, 1950 — Oklahoma City

A CLOSE SPRINGER **MAGGIE OF LAKELAND**

Born: August 8, 1944

8186—379—Jr2—HIR 7385—346—Jr3—HIR

On retest 8783.1—410.81—Jr4—HIR in 285 days

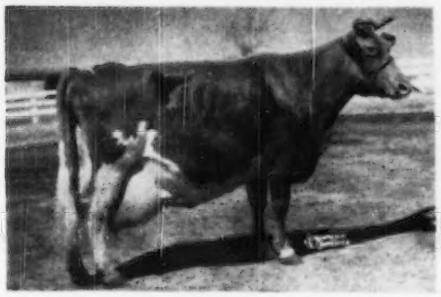

Sire: **Rilma's Alert**
3 A. R. daughters
A son of Green Meadow Alert, A. R.

Dam: **Marge of Lakeland**
11234—521—Sr4—HIR
She by Cooper's Superb, A. R., a son of Cooper's Supreme, A. R., and out of Arabella (see photo).

◀——— **COOPER'S ARABELLA**
11332—589—F
13128—699—AA
E '47-'48

MAGGIE is a Topper—

She is due June 5th—to COOPER'S MAJESTY BELLBOY—he by Meadow Lodge King's Majesty and out of Arabella (above).

LAKELAND FARM — Belton, Mo.

C. F. WATKINS & SON, Owners

1st Junior Yearling Southern Kansas Guernsey Breeders' Spring Show, 1949. 1st Jr. Yrl. Sedgwick County Fair, 1st Jr. Yrl., Harvey County Fair, 1st Jr. Yrl., Marion County Fair, 3rd Jr. Yrl., Spring American Royal, 1949, 4th Jr. Yrl., Kansas State Fair, 1949

THAT'S—BERTHOLF'S DEXTER'S GLITTER Born: January 13, 1948.

CONSIGNED . . . **SOUTHWEST INVITATIONAL SALE, May 11, 1950**
Oklahoma City, Oklahoma

In the Sale

Her Dam

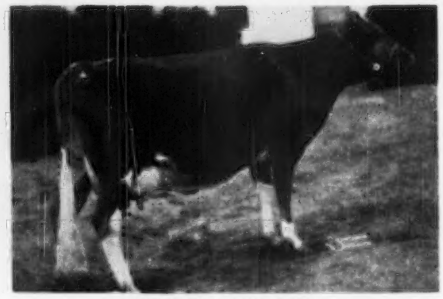

BERTHOLF'S DEXTER'S GLITTER
Sire: Meadow Lodge Dexter, a double grandson of Langwater King of the Meads, A. R.

WESTERN GOLDIE BELLE
8021—458—Jr3—305—2x
High Kansas Cow in class, 1949, 9504—550—Jr4—HIR—648 T. M. (pending). Sister to Western King's Iris, 7565—458—Sr3—D.H.I.A. in 287 days—2nd 4-year-old cow at the American Royal, 1949.

GLITTER—was pasture-bred to **WALKER FARMS VISCOUNT**—(Flying Horse Royal Piper, A. R.—Fox Dean's Verna, 13917—706—GG)

DUE ABOUT SALE TIME
DON'T MISS GLITTER—SHE'S GOOD

Welcome Pardner, to the GREAT SOUTHWEST
OKLAHOMA CITY
MAY 7 8 9 10 11
73rd Annual Guernsey Meeting

GREEN PASTURES FARM

R. 2, Wichita, Kansas W. H. BERTHOLF, Owner

COOKIE is a Good One and Goes to OKLAHOMA

Consigned: **SOUTHWEST INVITATIONAL SALE - May 11, 1950 - Oklahoma City, Oklahoma**

ELMKIER'S MAXIM FREDA COOKIE

Born: December 17, 1944

6400—320—4yrs—HIR in 280 days—560 T. M. Grand Champion of the Western Mo. District Show, 1949.

In the Sale

COOKIE freshened February 15 and on D. H. I. A.—2x has 1345—77 in 42 days.

Sire: **Quail Roost Maxim Fred, A. R.**
Our Senior Sire
1st prize Jr. Yearling, W. Mo., 1941
26 A. R. daughters.
Sire: Rose Maxim, A. R., a son of Maxim of Burkeville, A. R., out of Quail Roost Maxim's May Rose, 15227—867—BB.
Dam: Quail Roost Patient Chene
9275—536—GG

Dam: **Dairymaid's Cream Girl**
8565—423—D. H. I. A.—300 days
1 A. R. daughter.
Elmkier's Maxim Cream
9365—475—5yrs—305C—3x

Welcome Pardner, to the GREAT SOUTHWEST
OKLAHOMA CITY
MAY 7 8 9 10 11
73rd Annual Guernsey Meeting

FREDA COOKIE will be at the sale. She is a top individual and would look good in any herd.

ELMKIER GUERNSEY FARM

GLEN KIRCHER, Owner-Operator **HARRISONVILLE, MO.**

MULHOCAWAY FARM

BUTTERFATS...

We will consign an outstanding **Butterfat** cow to the

EASTERN GUERNSEY SALE
TRENTON, NEW JERSEY
WEDNESDAY, MAY 17, 1950

This line-bred **Butterfat** cow is worthy of your consideration.

GOLDEN GUERNSEY

MR. AND MRS. L. B. WESCOTT, Owners
GEORGE SHELLENBERGER, Manager

CLINTON, NEW JERSEY

ROUGHWOOD GUERNSEYS

100 Head at Center Harbor, N. H.

Negative to the Blood Test **Established 1907** **Federal Accredited**

CHEDCO LEVITY KING 346901

One of our Herd Sires.

Sire: CHEDCO CORONATION KING 241118
29 A. R. daughters, 13 P. R. sons
Dam: CHEDCO HONEYMOON 460477
13548—752—AA

Five daughters, all first calf heifers, have completed records averaging 11771 pounds milk—566 pounds fat on milking machines under ordinary farm care. Six now on test.

We have two of his Bull Calves to offer. Dam of one is a daughter of Flying Horse Lute's Colonel, with a Sr3 record of 12420—673. Dam of the other is a daughter of Florham Sensation with a GG record of 15197—729. Priced Very Reasonable.

OWN YOUR OWN BULL

Address GEORGE N. BARRIE
Superintendent

Chestnut Hill, Massachusetts

MICHIGAN SPRING SALE — MAY 5, 1950

Wolverine Sale Barn, Williamston, Michigan

SALE HEADQUARTERS — OLDS HOTEL, LANSING

— THE BULLS —

COLDSPRING'S NOBLE'S IMPERIAL

Born: October 8, 1949
Sire: COLDSPRING'S ROMULUS NOBLE
Dam: COLDSPRING'S B. R. IRIS
6018—251—Jr2—365—150 days
She by Beauty's Romulus and out of Coldspring's Romulus' Iris, 16025—746—FF, 18738—869—Sr4—365C.

LANGMEADOW MIRACLE

Born: August 6, 1949
Sire: FLYING HORSE MASTER'S MONARCH, A. R.
Dam: PLAYHAVEN Y. TREASURE
11078—558—Sr3—HIR—2x
10594—510—5yrs—305C—3x
9770—470—6yrs—365—204 days

FRANCHESTER FREE DICTATOR
Born: December 25, 1949
Sire: LANGWATER FREEMAN, A. R.
Dam: BETHANY STAR DAHLIA
11780—648—Jr2—365C
14616—838—Sr3—365C
Next Dam: 14226—774—6yrs—365

McDONALD FARMS PRE OMAN
Born: July 8, 1949
Sire: McDONALD FARMS PREDICTION, A. R.
Dam: McDONALD FARMS ELEGANCE
12378—651—G
12220—623—5yrsC—2x
15496—758—8yrs—365C
3 A. R. daughters, all full sisters to the bull calf

COWHAM FARM REX-BLAN'S SNO
Born: July 19, 1949
Sire: COWHAM FARM'S SNO-REX
Dam: REX'S BLANCH OF COWHAM FARM
15027—781—Jr3—HIR—3x—5th place
14946—778—Jr4
A double Coronation Rex

HOMINY HILL ROYAL CHARTER

Born: July 17, 1949
Sire: CORONATION KING OF PINE MANOR, A. R.
Dam: MEADOW-GOLD ROSE CAROL
9322—471—EEE
10507—512—AAA
15410—778—AA
3 A. R. daughters

We are proud of these six future herd sires. Each one comes from a great cow family of proved transmitting ability.

Sale is the day before the train leaves Chicago for the Annual Meeting of The American Guernsey Cattle Club, Oklahoma City, Oklahoma. PLAN TO ATTEND OUR SALE ON FRIDAY, MAY 5, AND THEN LEAVE CHICAGO, SATURDAY, MAY 6, ON THE SANTA FE RAILROAD TEXAN CHIEF AT 6 P. M. (C. S. T.) FOR THE ANNUAL MEETING.

MICHIGAN GUERNSEY BREEDERS' ASSOCIATION
212 Abbot Building, East Lansing, Michigan

MICHIGAN SPRING SALE

Some of the Females Consigned

CESOR MAXIM'S VALENCIA
11042—571—Sr4—305C—3x (pending)

Sire: CESOR MARTHA'S MAXIM
Dam: CESOR PENWYN'S VALENTINE

FRANCHESTER COUNTRY JONQUIL
11934—524—Jr2—365C (pending)

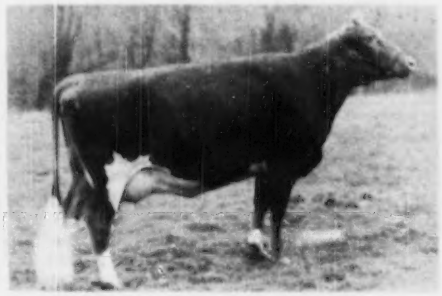

Sire: ANTIETAM COUNTRYMAN
Dam: FRANCHESTER FAIR JANE
14493—703—Jr2—365C

LANGMEADOW CAJILL
Born: December 4, 1948

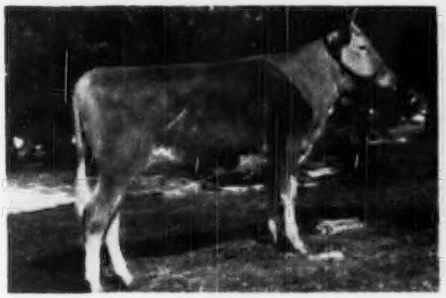

Sire: CAUMSETT KING ROYAL, A. R.
Dam: LANGMEADOW MAJILL
12742—584—Jr2—365C (pending)
Will be bred to McDonald Farms High Nobleman

ROMANY WOODS HYACINTH
Born: February 21, 1949. Selling open.

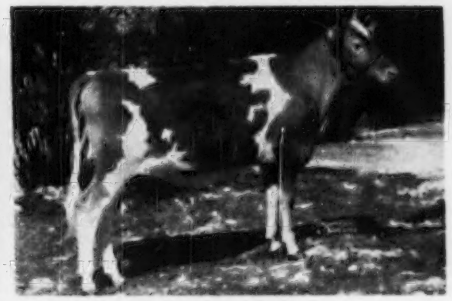

Sire: ROMANY WOODS PATRIARCH
A son of Wyebrook Master Gardener
Dam: ROMANY WOODS BETTY JANE
11132—604—5yrs—2x—D.H.I.A.
10663—617—8yrs—2x—D.H.I.A.

Some other females we have not told you about are MEADOW-GOLD R. STARLIGHT, Vaccinated M, 9785—503—Jr3—365—2x fresh with third calf. By Hominy Hill Rex and out of the Starlight family that produced Hominy Hill Moonlight, $9,600, E '48-'49. MEADOW-GOLD A. WINSOME, Vaccinated M, born March 14, 1948, due May 22. She is by a son of Coronation Rex, A. R. and out of a double granddaughter of Rex with 10104—572—Jr3—365C—2x, 7448—416—GGG. Here is one of those Meadow-Golds like those that went to Hominy Hill.

RAYMOND ALLES sends along PENNY SAL OF ROCKFORD, pasture-bred in October and sired by Meadow-Gold Rose King, full brother to Rosabell, 733—Jr4—305C—2x, 6th place, and out of Rock Creek Penelope, 8770—430—Sr2—HIR—628. The service sire is a double grandson of Coronation Rex, A. R.

From COLDSPRINGS . . . Coldspring's Noble's Rosebud, born March 4, 1949. Selling open. She is by Coldspring's Romulus Noble out of Coldspring's Romulus' Rosebud, 13475—615—Sr3.

Our Canadian friends from over Ontario way greeted Stub Cole and Gordon Lovett very well and from M. F. HOOKER, Wheatly, Ontario, they got a 3-year-old and a 6-year-old that can milk with the best. The young one is the same as we tried to get a year ago. Stub says that ART ALLEN is sending a bred heifer along that is a honey. We are always happy to have our Canadian friends join us in our sales and know that you will like their cattle.

It looks like 54 head in the catalog made up of 19 cows, 19 bred heifers, 10 open heifers, and 6 bulls.

MICHIGAN GUERNSEY BREEDERS' ASSOCIATION

212 Abbot Building, East Lansing, Michigan

Consigned . . . **MICHIGAN SPRING SALE,**

Wolverine Sale Barn - Williamston, Mich. - Friday, May 5

2 HEAD — A Bred Heifer . . . A Fresh Cow — one of our best

The Heifer . . .

CLAY HILL CECILLE
Born: November 13, 1947
Dam: Clay Hill Merry Geraldine
12887—595—AA
A daughter of Langwater Merry Duke

The Cow . . .

CLAY HILL MARIGOLD
11646—541—Jr2—365C
Here is a real dairy cow . . . the kind we all like to own.
Born: March 13, 1944
Dam: Clay Hill Grace
9588—440—Jr4—365C
A daughter of Hill Girt Bell Boy

BOTH CECILLE and MARIGOLD are by the proved sire (**Langwater Valcrest, A. R.,** whose **7 nearest dams average 828 lbs. fat** (owned jointly with Starr Farms). Valcrest is by Langwater Valencian, A. R., out of Langwater Crescent, 14432—735—Sr4C.

Both are Bred to . . . PINE MANOR COURAGEOUS

Weighs 2,360 lbs.
Sire of:
SILVER HILLS CYNTHIA
11557 — 614 —
5yrs — 305C—3x

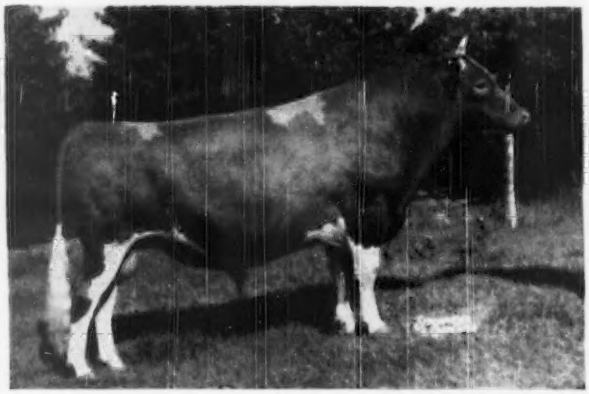

Sire:
CORONATION COUNT, A. R.
a son of
Green Meadow Coronation Prince, A. R.

Their Service Sire's Dam

Rex's Viola
19727—732—DD. Sold 1935 for $3,100. 5 A. R. daughters.
Pine Manor Viola's Blossom, 13422—586—G. 16512—743—A
Carpatha's Viola, 11924—638—F
Pine Manor Crown Glory, 11795—610—E.
Rex's Viola is a daughter of Bournedale Rex, A. R.

Their Service Sire's Paternal Sister

Pine Manor Courtesy
11148—653—Sr4—365C 13268—761—5yrs—365C
VG '47—E '48
2nd highest Guernsey cow ever sold at public auction ($20,000).
Dam of Gardenville Rose King, $10,000 and Sterlingold Courtesus King, $9,000.

ANDREW J. JOHNSON **CLAY HILL FARM** **Ravenna, Michigan**

Consigned... MICHIGAN SPRING SALE, Wolverine Sale Barn
Williamston, Michigan — Friday, May 5

3 Head

1) **A Fresh Three-Year-Old HIR Cow.**
2) **A Fresh Two-Year-Old.**
3) **A Choice Open Vaccinated Heifer.**

1. The Three-Year-Old . . . Vaccinated with M

ROSEMONT R. DAISY . . . Born December 22, 1946

10667—440—Jr2—HIR (pending)

Fresh and Selling Open

A GREAT FEMALE LINE

Dam: Rosemont Daisyette, 12628—524—AHI

7 year average, 1941-1947, for Daisyette is 10684 lbs. milk, 451 lbs. fat.

Next Dam: Rosemont Darkey, 10637—455—9yrs—HIR. 8 year average, 1939-1948, is 8970 lbs. milk, 422 lbs. fat. Traces to Fanstay of Oronoko top and bottom.

2. The Two-Year-Old . . . Vaccinated with M

ROSEMONT R. DARLING . . . Born November 1, 1947

Fresh and selling open.

Dam: Rosemont Darling, 11710—514—7yrs—HIR—646 T. M., 11755—489—8yrs—HIR—618 T. M., 10089—462—Sr2—HIR—730 T. M. 6 year average is 9787 lbs. milk, 439 lbs. fat. She is by a son of Homestead Athenian, A. R.

Both Daisy and Darling are by Rosemont Royal Prince, A. R., a son of Stayer of Tamarack Ridge, A. R., out of Rosemont Aunt Molly, 9612—471—AHI—579 T. M. (1 P. R. son—8 A. R. daughters, 3 with 583, 590, 655).

3. A Choice Open Vaccinated Heifer.

Sired by a maternal brother to an Excellent Class Leader.

MED-O-BLOOM P. PANSY . . . Born March 9, 1949.

Her Sire's Maternal Sister

MEADOW-GOLD PRUDENCE
18037—1017—6yrsC
Class Leader 7th Place, E '48

PANSY is sired by Meadow-Gold R. Peerless, that is by Hominy Hill Rex, a son of Fairlawn Peerless Dictator, A. R., out of Meadow Gold Rosabell, 14372—733—Jr4—305C—2x (2 A. R. daughters). Peerless is out of Meadow-Gold Duke's Pauline, 9637—458—A, a daughter of Coronation Duke, A. R., out of Meadow-Gold Priscilla, 14188—733—AA.

PANSY is out of Med-O-Bloom Lady, 8308—462—Jr3—D. H. I. A.—320 days, 11144—548—5yrs—HIR, 11830—576—7yrs—HIR—326 days (pending). Lifetime record, 4 lactations, 52,670 lbs. milk, 2,681 lbs. fat. She is by a son of Stayer of Tamarack Ridge, A. R.

CALEDONIA GUERNSEY BREEDERS

ROSEMONT FARM
E. W. Ruehs & Son
Owners

SUNNYSIDE FARM
Paul Ruehs
Owner

MED-O-BLOOM
Elton Smith
Owner

HOMINY HILL farms · GUERNSEY CATTLE

HENRY D. MERCER
Owner
Telephone:
FREEHOLD 8-0295

JOHN LINDSAY
Manager
Telephone:
FREEHOLD 8-0921J

"Fully Accredited"

Colts Neck, N.J.

We are consigning to the MICHIGAN SPRING SALE at Williamston, Michigan, on May 5, 1950 . . .

Consigned

HOMINY HILL ROYAL CHARTER
Born: July 17th, 1949
Sire: CORONATION KING OF PINE MANOR, A. R., sire of Gardenville Coronation King, sold for $45,000, Gardenville Sale, 1947.

Charter's Dam

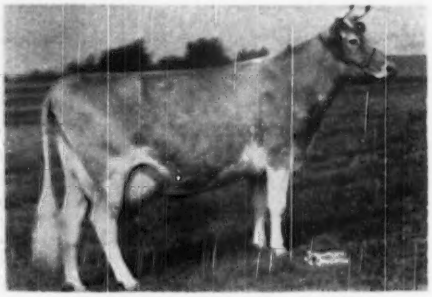

MEADOW-GOLD ROSE CAROL
15410 Milk, 778 Fat, Class AA
Paternal Granddam of Hominy Hill Betty, National Record Two-Year-Old with 18094 Milk, 924 Fat.

Consigned

HOMINY HILL ELLA
Born: December 5th, 1948
Sire: HOMINY HILL BARONET, son of Blakeford Betty, dam of Hominy Hill Betty, National Record in G and GG, 18094 Milk, 924 Fat.

Ella's Dam

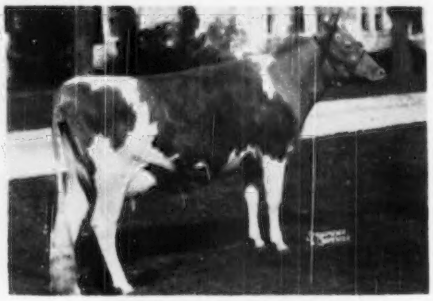

HOMINY HILL LUELLA
12101 Milk, 710 Fat, Jr2 (pending)
Maternal sister to Hominy Hill Loyal, that topped the Michigan Spring Sale last year.

YOU SHOULD LIKE THESE TWO THEY HAVE WHAT IT TAKES!

GOLDEN GUERNSEY

Consigned . . . **MICHIGAN SPRING SALE**

Wolverine Sale Barn - Williamston, Mich. - Friday, May 5

4 HEAD . . . A Choice Young Bull . . . Three Bred Heifers
SON OF A CLASS LEADER

***The Bull* . . . COWHAM FARM REX- BLAN'S SNO**
Born: July 19, 1949

Sire: Cowham Farm's Sno-Rex, a son of Hominy Hill Rex that is by Fairlawn Peerless Dictator, A. R., out of Meadow-Gold Rosabell, 14372—733—Jr4—305C—2x, Class Leader 6th place. He is out of Snowdrop's Rose of Cowham Farm, 15185—794—5 yrsC.

His Dam

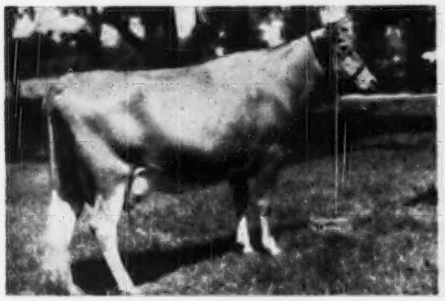

Rex's Blanch of Cowham Farm
15027—731—Jr3—HIR—3x
Class Leader 5th place
14946—778—Jr4

1 A. R. daughter with 11940—637—Jr3. A granddaughter of Coronation Rex, A. R., out of Abbie's Blanch of Cowham Farm, 13820—612—FHI, 14650—681—DHI, 13051—605—AHI, 16072—783—A.

His Paternal Great Grandsire

MEADOW-GOLD ROSABELL
14372—733—Jr4—305C—2x
2 A. R. daughters

***The Heifers* . . . Both by the 1949 National Grand Champion Bull**

Their Sire

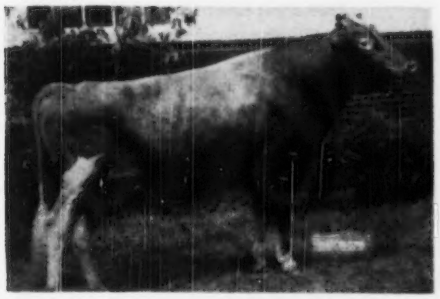

← COWHAM FARM TRESS' KING
Senior and Grand Champion Bull, National Guernsey Show, 1949. A son of Riegeldale King's Philosopher, that is by Riegeldale Coronation King, A. R., out of Douglaston Coronation Queen, 13860—803—DD, 3 A. R. daughters, 4 A. R. sons. He is out of a daughter of **Coronation Rex, A. R.**, and Golden Tress of Cowham Farm, 12875—675—CC, 16674—856—A.

☆

HERE THEY ARE—THE RIGHT SORT

1) **COWHAM FARM TRESS' ALICE**
Born: October 1, 1947
Bred September 14, 1949, to Cowham Farm Maxim's Rex, a son of Coronation Rex, A. R., out of an A. R. daughter of Cesor Ultra Maxim.
Dam: Alice Rex of Cowham Farm
13990—611—6yrs, 15996—719—7yrs
A daughter of Coronation Rex.
Full sister sold to Hominy Hill for $5,000.

2) **COWHAM FARM TRESS K. SUNYA**
Born: April 23, 1948
Bred September 15, 1949 to Cowham Farm Rose's Rex, a son of Hominy Hill Rex.
Dam: Sunya of Cowham Farm, 12988—616—Jr2C. A granddaughter of Raemelton Yankee, A. R., out of a daughter of Raemelton Sunny Triumph, A. R.

3) ALSO CONSIGNED . . . **COWHAM FARM LEVITY'S PHILEA** . . . Born: August 5, 1948. A daughter of Normandy Levity Steadfast out of Philea of Cowham Farm, 12888—575—5yrs. A maternal sister, Cowham Farm's Emolea is a Class Leader with 14076—735—Jr3—305C—3x.

COWHAM FARM - Jackson, Michigan

C. F. COWHAM, 407 S. BROWN ST., JACKSON, MICHIGAN

Lockshore Farms

HICKORY CORNERS, MICHIGAN
NEAR GULL LAKE

Consigned: **MICHIGAN SPRING SALE, Wolverine Sale Barn**
Williamston, Michigan — Friday, May 5, 1950

4 HEAD

3 Bred Heifers . . . An A. R. Cow

All 3 Bred Heifers Are Bred to Caumsett Sunflame, a son of Caumsett Blazer—a double Dynamo, being by Caumsett Dynamo out of a Dynamo daughter. Sunflame is out of Caumsett Country Sunspot, 12571—655—GG (**produced 33 tons of milk**), a daughter of Langwater Count, A. R.

TWO BY GARDENVILLE MERRY KING

1) **LOCKSHORE KING'S PEARL . . .** Born July 28, 1948. Bred Oct. 16, 1949, to Sunflame (see above). Dam: Lockshore Pearl, 7151—364—Jr2—305C—2x, a daughter of Lockshore Croixland out of a daughter of Langwater Chamberlain.

2) **HEIFER CALF** (Will be registered before sale day) . . . Born June 29, 1948. Bred Sept. 23, 1949, to Sunflame (see above). Dam: Lockshore Sundance, 7209—354—Jr2—305C—2x, a 7/8 sister-in-blood to the dam of King's Pearl, being by Lockshore Croixland, that is by Lockshore Crystal Prince, A. R., and out of a Langwater Chamberlain daughter.

BOTH OF THE ABOVE BRED HEIFERS ARE BY GARDENVILLE MERRY KING, a son of Gardenville Coronation King ($45,000), **highest priced animal of the breed,** a son of Coronation King of Pine Manor, A. R. ($11,500) out of Douglaston King's Charlotte, 15228—828—FF, 19751—988—AA. He is out of Gardenville Princess Merry, 10495—541—G, 11944—629—Jr4.

3) **Another Bred Heifer . . . LOCKSHORE MOON'S LOCKS . . .** Born March 28, 1948. Bred August 11, 1949 to Sunflame (see above). She is sired by Lockshore Stormy Moon (Langwater Chamberlain—Noble's Apollodorus, see below).

Her Paternal Granddam

LOCKSHORE NOBLE'S
APOLLODORUS ——▶

11030—552—EEE
13187—642—CCC
17492—856—5yrsC
11843—564—6yrs—305C—2x
Sold for $5,100

Sire: Lockshore Nobleman, A. R.

Dam: Lockshore Apollodorus
15984—743—CC

MOON'S LOCKS is out of Lockshore Golden Locks 3d, 9747—509—GGG, 9347—483—EEE, 13541—730—C—2x. **Traces to two of our best families.** She is by a son of Noranda's Milkmaid, 10180—576—F, 19654—1155—A, out of a granddaughter of St. Croix Emmaline, 11379—635—F, 17489—1017—A.

4) **Also In The Sale . . . An A. R. Cow . . . LOCKSHORE NORANDA'S MARGERY.** Born Nov. 6, 1945. Bred June 23, 1949 to Lockshore Rockland's Duke, a double grandson of Lockshore Crystal Prince, A. R., out of Lockshore Prince's Diamond, 20455—1029—5yrs.

MARGERY has records of 6433—313—Jr2—305C—2x, 6952—372—Jr3—365—2x in 339 days. She is by Lockshore Noranda out of an A. R. daughter of Lockshore Crystal Prince, A. R.

FEDERAL ACCREDITED HERD NO. 546074 — R. F. LOCKE, Owner — STATE BANG'S FREE NO. 2

Consigned: **MICHIGAN SPRING SALE, Wolverine Sale Barn**

Williamston, Michigan — Friday, May 5, 1950

A Choice Fresh HIR Cow . . . A Double Cesor Beauty Maxim

BRADFORD'S FEBE

Born: June 30, 1946
9724—491—Jr2—HIR—2x
Fresh and sold open
1505—85—Sr3—HIR—31 days

Sire: BRADFORD'S QUINCE'S MAX, a son of Cesor Beauty Maxim and out of Bradford's Quince, 11254—549—DHI, 14998—646—BHI, 11166—512—AHI. Quince's Max sold to the Michigan Artificial Breeding Association for $3,500.

Here are some of the Quince's Max daughters:
Bradford's Erma Ann, 8556—470—Jr2—HIR—2x
Bradford's Q. M. Shirley, 7401—414—Jr2—305C—2x
Bradford's Edith, 12979—610—Sr2—HIR—2x

Dam: BRADFORD'S DINAH, 7775—427—Jr4—HIR, 7665—381—Jr2—HIR, a daughter of Cesor Beauty Maxim, A. R. out of Bradford's Trixie, a daughter of Queen's Rex of Cowham Farm.

BRADFORD FARM - Alma, Michigan

T. B. ACCREDITED NO. 541552 . . . BANG'S FREE CERTIFICATE NO. 7611

FRED AND R. D. BRADFORD AND SON, Owners

Consigned . . . **MICHIGAN SPRING SALE, Wolverine Sale Barn**

Williamston, Michigan — Friday, May 5, 1950

2 HEAD

A Fresh HIR Cow . . . An Outstanding Bred Heifer, Vaccinated (M) . . . A Double Rex

1) **MEADOW-GOLD R. STARLIGHT . . .** Born: September 1, 1945
9785—503—Jr3—365—2x. Fresh and sold open. A daughter of Hominy Hill Rex that is by Fairlawn Peerless Dictator, A. R. out of Meadow-Gold Rosabell, 14372—733—Jr4—305C—2x, Class Leader 6th place. She is out of a daughter of McDonald Farms Gilbert.
This Is An Outstanding Vaccinated Bred Heifer.

2) **MEADOW-GOLD A. WINSOME . . .** Born: March 14, 1948
Bred: August 10, 1949, to Meadow-Gold A. Referee, a son of Cowham Farm Abbie's Rex and out of Meadow-Gold Remembrance, out of a sister to Rosabell, Class Leader.
Sire: COWHAM FARM ABBIE'S REX, a son of Coronation Rex, A. R. out of Golden Abbie of Cowham Farm, 14967—678—E.
Dam: MEADOW-GOLD WENDA, 7448—416—Jr2—305C—2x, 10104—572—Jr3C—2x a daughter of Meadow-Gold Bethel's Rex (**son of Coronation Rex, A. R.**) and out of Meadow-Gold Wilma, 13077—671—7yrs. Classified VG '48.
This heifer carries a lot of Rex blood and she is a real top.

MEADOW-GOLD FARM - Saint Johns, Michigan

FRANK H. ORMSTON, Owner

To The MICHIGAN SPRING SALE — on May 5

WILLIAMSTON, MICHIGAN

1 Bull — 2 Heifers

← **Langmeadow Miracle** (bull), born August 6, 1949, by Flying Horse Master's Monarch, A. R. ($5,500 to Kentucky Artificial Breeders Association), he by Flying Horse Bandmaster, A. R., out of Flying Horse Royal Rose, 15059—853—Jr2—365C, 22558—1154—5yrs—365C (both Class Leading records). His dam is Playhaven Y. Treasure, 11078—558—Sr3—HIR—2x, 10594—510—5yrs—305C—3x and on retest making over 750 as a 6-year-old. She is by Raemelton Yankee, A. R., and out of Argilla Fortunate, 12631—605—AA, she by Dolly's Foremost of High Rock, A. R., and out of Argilla Treasure, 11364—615—GG, with 3 A. R. daughters.

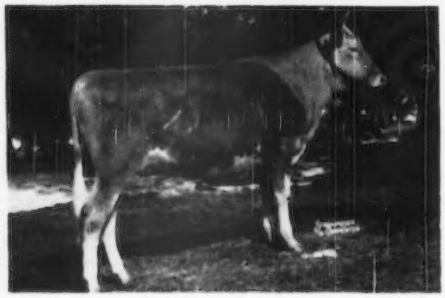

← **Langmeadow Cajill,** born Dec. 4, 1949. She is by Caumsett King Royal, A. R., he by Caumsett Dynamo, A. R., out of Caumsett Clara, 14306—725—EE (Royal is a full brother to Caumsett Ocean Clarice, 16371—964—AA). Cajill is out of Langmeadow Majill, 12742—584—Jr2—365C (pending), a daughter of Flying Horse Master's Monarch, A. R., and out of Hardy's Jill, 13646—548—GG, 16638—691—DD. She by Cesor Pontiff's Anchor, A. R., out of Ajax Morning Glo, 12198—572—A. Cajill will be bred to McDonald Farms High Nobleman, a son of McDonald Farms Hightime out of McDonald Farms Gratitude (twice Excellent '47-'48) a daughter of Foremost Prediction and McDonald Farms Coquette (Excellent '47-VG '48).

← **Longbarn V. Leona,** born Nov. 2, 1949, by Faithful's Vagabond, A. R., he by Langwater Vagabond, A. R., out of Antietam Faithful, 12881—608—EE (3 A. R. daughters, 1 A. R. son). Leona is out of Playhaven Y. Leona, 12218—644—Jr3C, 12168—618—4yrs—2x—D.H.I.A., she a daughter of Raemelton Yankee, A. R., and Leona P. of Thornwood, 15167—792—A (4 A. R. daughters, 1 P. R. son) one of the great brood cows of the breed. Leona will be bred to Caumsett King Royal.

All of these could show this fall and can fit into the breeding program of any top herd.

COLBY DALE FARMS
ROMEO, MICHIGAN

HOWARD H. COLBY, Owner
C. L. COLE, Manager

THUMB DISTRICT GUERNSEY ASSOCIATION

FOR GOOD GUERNSEYS VISIT MICHIGAN'S THUMB DISTRICT

The "THUMB DISTRICT" Program Expands

★

6 new advertising cooperators* this month

BEACH ROAD FARMS
Birmingham, Michigan

CHAR-LANE FARM
Vassar, Michigan

COLBY DALE FARMS
Romeo, Michigan

**EAST VIEW FARM*
Memphis, Michigan

**ELMWOOD FARM*
Frankenmuth, Michigan

GRAFCO FARMS
Imlay City, Michigan

**HOPEDALE FARM*
Grand Blanc, Michigan

KINGSBURY FARMS
Lapeer, Michigan

KNOLLNOOK FARMS
Grand Blanc, Michigan

**PATTERSON HOMESTEAD FARM*
Columbus, Michigan

PREMIER FARMS
Rochester, Michigan

**ROMANY WOODS FARM*
Rochester, Michigan

**LYNN STREET*
Yale, Michigan

THORNGOLD FARMS
Metamora, Michigan

VEL MAR FARMS
Capac, Michigan

WOODVIEW FARM
Dryden, Michigan

★

14 Good Ones Go To

MICHIGAN SPRING SALE — MAY 5

Char-Lane Farm—Char-Lane P. Wanda—a good senior yearling, bred to Lyrene May's Prince, 1st Junior Yearling, Michigan, 1949, out of Fairlawn Wistaria, 10421—472—D. H. I. A.

Knollnook Farms—Knollnook Dolly Varden, a fresh 5-year-old, 11778—561—Jr3—2x—D. H. I. A., 14040—654—Jr4—HIR—2x, by Cesor Victory Maxim out of Knollnook L. Daisy, 10691—465—CCC.

Kingsbury Farms—a senior yearling, Kingsbury's Royal Proxy by Caumsett King Royal out of Brookwood Proxy, 12821—575—7yrs—HIR—2x, 11810—541—8yrs—HIR—2x. A junior yearling by Cathedral Laddie and out of Lone Creek Northerner's Patsy. A real good 2-year-old, due in July, by Green Meads Northerner and out of Proud Gallant's Dorine.

Cesor Farms—an outstanding 6-year-old paternal granddaughter of Bournedale Martha out of Cesor Penwyn's Valentine, and another junior yearling granddaughter of Martha out of Tianna's Irene, 11002—512—11yrs—365C.

Romany Woods consigns a good 4-year-old with 6782—330—2yrs—2x—D. H. I. A., 8776—435—3yrs—2x—D. H. I. A. Fresh in January with 60 lbs. her first month.

Howard and Lou Hodges are sending a good junior yearling by Romany Woods Patriarch and out of Romany Woods Betty Jane, 11132—604—5yrs—HIR—2x, 10663—617—8yrs—2x—D. H. I. A.

Omego Haven Farm is sending a 5-year-old cow with 9250—447—Sr3—HIR—365—2x.

Colby Dale Farms' consignment consists of 2 senior yearling heifers—Langmeadow Cajill by Caumsett King Royal out of a Flying Horse Master's Monarch daughter with 12742—584—Jr2—365C (pending) and L. V. Leona by Faithful's Vagabond out of Playhaven Y. Leona, 12218—644—Jr3C, 12168—618—Jr4—2x—D. H. I. A. Also, a bull calf by Monarch out of Playhaven Y. Treasure, 11078—558—Sr3—HIR—2x, 10594—510—5yrs—305C—3x, on retest making over 750 lbs. of fat as a 6-year-old.

Consigned: **MICHIGAN SPRING SALE, Wolverine Sale Barn**

Williamston, Michigan — Friday, May 5, 1950

A Bred Heifer . . . Strong In Langwater and Coronation Inheritance.

MERM FARM FAIR GLORIA . . . Born December 4, 1948

Bred to Fairlawn Blanche's Lad—sire of Gloria.

The calf she is carrying will be a double Blanche's Lad.

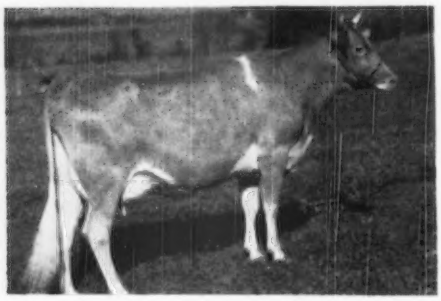

Her Paternal Granddam

◀ **Riegeldale King's Blanche** (VG '47-'48)

15244—841—5yrs—365C, 14609—761—Jr2C

11623—605—Sr4—305C—2x

Sold for $9,000

A daughter of Riegeldale Coronation King, A. R. out of Riegeldale Mck. Blanche, 11647—641—EE.

Sire: FAIRLAWN BLANCHE'S LAD, a son of Langwater Country Lad out of King's Blanche (see above). His daughters have just started on test.

Dam: MONARCH'S PEARL OF MERM FARM, 8910—484—Jr4—HIR—596 T. M., 9258—508—Jr3—HIR—596—T. M., 8855—475—5yrs—HIR—558 T. M., 10408—591—6yrs—HIR—634 T. M. 2 HIR daughters—Lucky's Beauty of Merm Farm, 9378—542—Jr3—HIR—684 T. M., Merm Farm Lucky Martha, 8023—412—Jr2—HIR—616 T. M. (pending). She is by Eth-Mead Bell's Monarch, a son of Coronation Monarch, A. R. out of Meadow-Gold Bell.

MYRON JACOB **MERM FARM — Riga, Michigan**

Consigned: **MICHIGAN SPRING SALE, Wolverine Sale Barn**

Williamston, Michigan — Friday, May 5, 1950

Don't Miss This One . . . A granddaughter of Myhaven King—sire of the top cow at public auction, 1949, and sire of the first prize Get at the National Guernsey Show, 1949.

HICKORY SHORES THEDA . . . Born: November 10, 1948

Bred to McDonald Farms His Mandate, a full brother to McDonald Farms Her Kidelle, 10696—540—Sr2—365C, that sold in the Klondike Sale, 1947, for $1,350. His Mandate is by McDonald Farms Heritor, A. R., a son of **Foremost Prediction** out of McDonald Farms Coquette, 13928—708—Sr2, classified E '47-VG '48. He is out of McDonald Farms Idelle, 13109—668—Sr4—365C, classified VG '47-'48. She is a daughter of **Myhaven King** out of McDonald Farms Delora, 13591—767—DD, classified VG '48. Sold for $5,500.

THEDA is by **McDonald Farms Lucy's King** (daughters on test and doing well). A son of Myhaven King, A. R., out of Maple Lane Monarch's Lucy, 13275—687—A.

THEDA is out of Annabelle of Hickory Shores, 11447—567—Jr4—305C—2x, classified GP '47. A daughter, Anita of Hickory Shores has 8659—403—Sr2—202 days—3x milking. Still on test. She is by a son of Lockshore Nobleman, A. R. and out of a granddaughter of Bournedale Golden Maxim, A. R.

WALTER E. SOOY
Delton, Michigan

HICKORY SHORES FARM — Delton, Michigan

Consigned:

Michigan Spring Sale · Wolverine Sale Barn

Williamston, Michigan — Friday, May 5, 1950

A Fresh HIR Cow

STEADFAST'S ULTRA LADY

Born: March 25, 1944
Fresh and selling open
11201—551—Sr3—HIR—678 T. M.
11535—578—5yrs—HIR—320 days

Sire: Nickel Plate Steadfast King
A son of Coronation Prince Steadfast, A. R., out of Normandy Jenny, 7014—351—EE.

Dam: Ultra's Dawn Lady
A daughter of Cesor Pontiff's Ultra.

GOLDEN DALE FARM

William Jorgensen, Owner
R. 2, Box 13
Edmore, Michigan

A Fresh Maxim-bred Cow

PENWYN'S DOLLY

Born: November 21, 1944
Fresh and selling open
8885—465—Jr4—305 (D.H.I.A.)

Sire: Cesor Maxine's Penwyn
A son of Langwater Pharos, A. R. out of Bournedale Maxine, 11762—638—DD, 14201—734—A.

Dam: Nearbrook's Foremost Gloria
A daughter of Lockshore Foremost.

LONG ROCK FARM

Russell Hansen, Owner
Stanton, Michigan

A HOT ONE FROM BERRIEN COUNTY

A Late Entry That Has Power—Don't Miss Her

SAGAMORE JEAN—Vaccinated with M

Born: February 14, 1948. Bred: September 9, 1949, to a grandson of Superior of Tamarack Ridge and Pansy's Patsy of Meadow Lane that is a two-time Class Leader.

JEAN is bred and consigned by Russell Wright, Sagamore Farm, Galien, Michigan. She is by Meadow Lane Majesty, a son of Rose's King of Meadow Lane out of Patsy Jane of Meadow Lane, a daughter of **Pansy's Patsy**. Jean is out of Sagamore Carol, 11459—526—Jr3—HIR—680 T. M., **that is a full sister to a two-time Class Leader**, Sagamore Holly, 15725—792—Sr3—HIR—768 T. M., **9th place**, 16926—790—Sr4—HIR—815 T. M., 6th place.

YOU ARE INVITED—Plan now to stop off at the MICHIGAN STATE SALE, Wolverine Sale Barn, WILLIAMSTON, MICHIGAN, FRIDAY, MAY 5, on your way to the Annual Meeting of The American Guernsey Cattle Club, Oklahoma City, Oklahoma. **You can enjoy our State Sale on Friday and leave for the Annual Meeting the following day from Chicago on the Texas Chief that departs at 6:00 P. M., C.S.T. via the Santa Fe Railroad, arriving at 9:00 A. M. the next day in Oklahoma City.**

PLAN NOW TO ATTEND OUR SALE EN ROUTE TO THE ANNUAL MEETING.

***Sale Managed by:* MICHIGAN GUERNSEY BREEDERS' ASSOCIATION**

212 Abbot Building, East Lansing, Michigan — Phone 8-2212 8-5933

To The MICHIGAN SPRING SALE, at Williamston, May 5

We Are Consigning . . . A TOP PAIR

McDONALD FARMS PRE OMAN, Born: July 8, 1949.

A large, deep-bodied young bull with a top inheritance for productive ability, capacity, and good udders. Full brother to McDonald Farms Ingabell, 526—Jr3—305C—3x, 638—Sr4—305C—3x, 1st prize four-year-old, 1948 Grand National Exposition, and McDonald Farms Pre Lynn, 618—Jr2 (pending), 2nd prize two-year-old, New York State Fair, 1949. Sire: McDonald Farms Prediction. Dam: McDonald Farms Elegance, 758—8yrsC.

His Dam

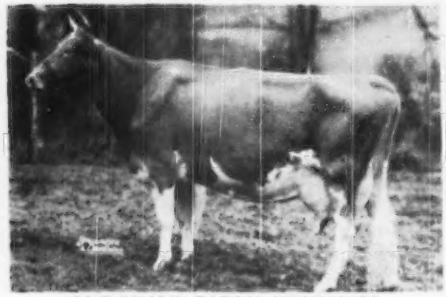

McDONALD FARMS ELEGANCE
12378—651—G, 12220—623—5yrsC—2x
15496—758—8yrsC
Classified E E E VG VG '47
VG E E VG VG '48.

A great cow whose picture does not do her justice. 3 A. R. daughters. She is sired by a son of Coronation Monita and out of a daughter of Darnley's Snow Queen, the Reserve Grand Champion at the 1937 National Dairy Show. One of our best families.

His Sire's Dam

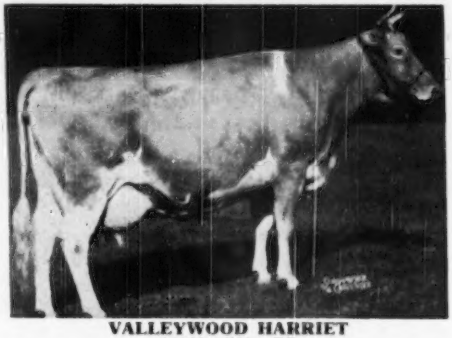

VALLEYWOOD HARRIET
14223—781—CC

1st Aged Cow, Dairy Cattle Congress, 1938. 3 A. R. daughters, 4 A. R. sons. Dam of McDonald Farms Prediction, the sire of Pre Oman. McDonald Farms Prediction is consistently siring the great depth of rib and beautiful udders that he inherited from his sire, Foremost Prediction, and his dam, Valleywood Harriet.

McDONALD FARMS FORE OLA, Born: April 4, 1949.

A real nice heifer, the result of combining three of our best families. She is a line-bred Prediction and combines the Lady Augusta, Coquette, and Green Meadow Rosette families.

SIRE:

McDonald's Foremost Prediction

7 daughters on test including McDonald Farms Fore Miriam, 5028—297—Jr2 in 173 days; McDonald Farms Fore Minerva, 4362—215—Jr2—in 114 days. Foremost is a full brother to three Excellent cows, a maternal brother to an Excellent cow and a son of an Excellent cow. He is consistently siring exceptionally good udders, firmly attached, both fore and rear, and having very top quality of udder.

Foremost Prediction

Winner Peer Challenge Trophy, 1940—1941—1947—1948. Winner Quail Roost Trophy, 1941—1947—1948. 101 A. R. daughters average over 600 pounds of fat. More 700 pound daughters than any other sire (31). More Excellent daughters than any other sire (9).

Douglaston Lady Augusta

12106—607—E. 5 A. R. daughters average 731 lbs. fat. The only cow of the breed to be classified Excellent and have 4 Excellent daughters.

DAM

McDonald Farms Her Lila

10984—585—Sr2 in 324 days
Will make about 640 lbs. fat—Sr2

McDonald Farms Heritor

6 A. R. daughters, others on test.
A Foremost Prediction son of McDonald Farms Coquette, 708—G. Excellent, 1947—Very Good, 1948. Full brother to McDonald Farms Gratitude, 578—GG. Excellent, 1947—1948.

McDonald Farms Ivy Queen

12280—637—Jr4. A Myhaven King cow from the Green Meadow Rosette family.

BREED BY CHOICE NOT BY CHANCE

GOLDEN GUERNSEY

McDONALD FARMS - Cortland, N. Y.

J. M. McDonald, Owner — H. H. Thomas, Herdsman — K. C. Sly, Manager

ORCHIDS . . . To Mrs. Leona H. Todd, Elm Lane Farm, Fresno, California

For purchasing our consignment, ST. ALBANS KING'S B. V. A. FAITH, top of Arizona State Sale at Phoenix, March 6, at $1,750. The all-time high price ever paid at auction for a pure bred dairy animal, any breed, in Arizona.

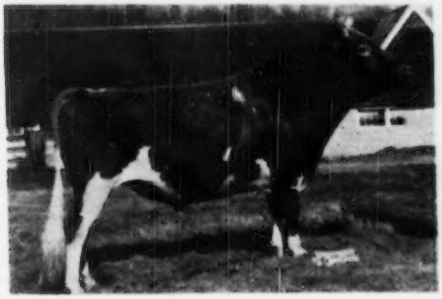

Thanks very much to John J. Raskob, Jr., Tucson, Arizona, the contending bidder on this top heifer.

We are indeed pleased to have this top heifer go to California and to have her highly appreciated in Arizona.

FAITH is the first animal we have sold sired by McDonald Farms King Augustus (see our advertisement, January 15 issue of Journal), he by Mybaven King and out of Gentle. We have a few choice sons of King that should make top herd sire prospects.

The dams of three of them are:

St. Albans Grandee Betts
11994—620—Sr2, 13101—664—Sr3—305C—3x,
11992—617—Sr4—305C—3x

Grandee's Lucky
11360—545—GG, on retest going strong. Top Missouri State Sale, 1945, $1,050.

St. Albans Actor's Angela
10512—631—GG, 9609—562—4E, 8164—502—Jr4—305C—2x.

Also available, a full brother to St. Albans King's B.V.A. Faith, $1,750, Arizona (see above).

"Welcome to the Southwest" and to St. Albans in May, or any time. Our cattle have helped others, let us help you. They can aid you in building or improving your herd.

ST. ALBANS FARMS, INC.

ST. ALBANS, MISSOURI

325 HEAD GUERNSEYS **A. R. Herd Test**

Talk About Luck — —

Our New Junior Herd Sire Is . . . TWO BROOKS TINKER

This animal was originally reserved by Mr. Collier Baird, of Two Brooks Farm, as a future Herd Sire. He became available to us only when the entire herd was sold to Brookberry Farm.

TINKER will be a great complement to our BUTTERFAT line-breeding.

Sire:

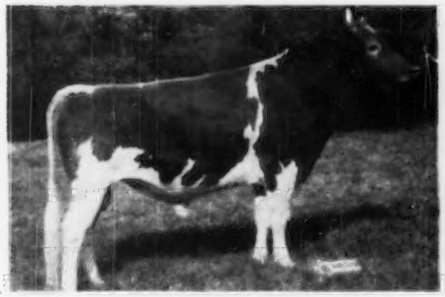

FAIRLAWN PERFORMER'S PEER
Out of Fairlawn H. Ismena
VG '47-'48-'49
17435—812—Jr4—365

Dam:

TWO BROOKS KATINKA
VG—age 13 years
13633—682—5yrs—305C—2x

HIGH HOLLOW FARMS — Landgrove Village, R. D. No. 1, Londonderry, Vermont

"Home of Ruleewen Guernseys"

RUTH AND HARTLEY BERRY, Owners G. L. WRIGHT, Manager

T. B. AND BANG'S ACCREDITED

MINNESOTA GUERNSEYS

The Blood of These Popular Sires Are Found in the Pedigrees of

CARLTON COUNTY GUERNSEYS

Gardenville Coronation King
Langwater King of the Meads
Flying Horse Royal Piper
Meadow Lodge Heartbreaker
Valleywood Valiant Hero
Boulder Bridge Conquest
Boulder Bridge Tribute
Langwater Hellos
Myhaven King
Boulder Bridge Viking

Competent field-man ready to assist you in making your selections. Add this proved-popular blood to your herd.

BRED AND OPEN HEIFERS—COWS IN MILK.

Address Inquiries To

Carlton County Guernsey Breeders' Assoc.

HAROLD OLSEN, Secretary
BARNUM, MINNESOTA

Valedictorian Calves Are Here

Boulder Bridge Valedictorian

His Paternal Half-sisters are Winners

Sire: Boulder Bridge Conquest. A son of Green Meads King Don, A. R., and Douglaston Lady Lucy, 14762—780—AA, E '47-'48. His half-sister by Conquest won at many leading shows, including 1st Jr. Get, National, International, 1949.

VALEDICTORIAN is out of Boulder Bridge Quill, 16077—731—5yrsC. She a daughter of Valleywood Valiant Hero, A. R.

HE IS A 3/4 brother to BOULDER BRIDGE IMPERIALIST—Jr. Champion at Waterloo, 1949.

SONS FOR SALE

PINE RIDGE FARM

HAYWARD, MINNESOTA

CHRIS SKAAR AND SONS, Owners

ALL IN THE SAME FAMILY

QUEENIE OF AITKIN

Princess Pat of Evergreen

490—11yrs.

Dam of: **Evergreen Princess Genelle**—2 600-lb. records in succession. 1st four 305—2x lactations average 10321 lbs. milk—553 lbs. fat. (See our Jan. 15 advertisement.) **Evergreen Dairy Pride,** 419—Jr2, on retest.

Evergreen's Naida

Made 1656—94 in 30 days
503—Jr3—305—2x—D. H. I. A.
10058—546—6yrs—HIR

3rd high cow 1947 Minnesota State Sale. Two daughters in the herd by Elm Crest Dairy Boy. A daughter of Monitor of Riverside.

A bull out of a good family is a better guarantee than just a bull.

Write for price and pedigree.

SHEEKS FARM - Kimberly, Minn.

K. W. SHEEKS, Owner

Our Senior Sire

Spruce Shadows Steadfast

Sire: **Langwater Michael, A. R.,** a Langwater Countryman son out of Wolfpen Noel, 12503—637—F, 5 A. R. daughters, 3 P. R. sons.

A Michael Daughter

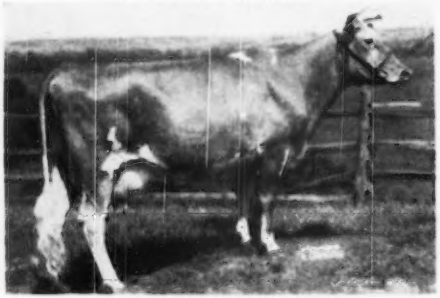

SPRUCE SHADOWS SAPPHIRE
15818—736—Jr4—365C
Dam: **Spruce Shadows Hyacinth**
18700—795—6yrs—365C
A Broadland Hector daughter.

AN OCCASIONAL STEADFAST son from a good HIR dam.

MEADOW VIEW FARM

KENNETH ZIEMER **Waltham, Minnesota**

CAUMSETT FARM

will consign some top Guernseys to the following

Spring Sales

WAYNE COUNTY SALE
Palmyra, New York
May 5, 1950

EASTERN GUERNSEY SALE
Trenton, New Jersey
May 17, 1950

THE GUERNSEY SALE
Trenton, New Jersey
May 18, 1950

THE McDONALD SALE
Cortland, New York
May 20, 1950

GOLDEN GUERNSEY

Marshall Field ACCREDITED GUERNSEYS John S. Clark

CAUMSETT FARM GUERNSEYS

HUNTINGTON LONG ISLAND NEW YORK

LANCASTER COUNTY, S. C., GUERNSEY CATTLE CLUB

Presents . . .

5th ANNUAL LANCASTER COUNTY, S. C. SALE

May 3, 1950—12:15 p. m., Lancaster, S. C., Fairgrounds

2 BULLS CONSIGNED BY:

COKER PEDIGREED SEED CO., A son by Gardenville King's Watchful out of Coker Don's Betty Lou, 12928—697—Sr3—305C—3x, Former Class Leader.

CLEAR SPRINGS FARM, A son by Clear Springs Primrose King, out of Riegeldale Emory's Charity, 12852—757—6yrs—365C.

10 Fresh and Springing Young Females

4 Bred Cows and Heifers

19 Open Heifers

All selected from outstanding blood lines and herds of the Carolinas.

FOR CATALOGS WRITE:

F. W. Cannon, Secretary - Box 71, Lancaster, South Carolina

FOREMOST FOOTPRINT 7th

Sire: FOREMOST FOOTPRINT—sire of Foremost Footprint's Quantity, sold for $12,000, 1949. Footprint is a son of Foremost Acme, A. R., out of Langwater Country Blossom, 15080—729—AA, sold for $4,500.

A Paternal Sister to Footprint's Dam

FOREMOST ROYAL'S JULIETTA
18584—925—Sr4—365

Dam: FOREMOST ROYAL'S PRISTINE, 12496—596—Jr2—365C.
A daughter of Foremost Royal Valor, A. R. 5 daughters over 900 lbs. fat. 9 daughters sold for an average of $3,111 in the 1942 Foremost Sale.

FOOTPRINT 7TH sons are for sale.

FARM FIELDS - Wytheville, Va.

HAROLD P. STREET, Owner
HAROLD P. STREET, JR., Manager

Phillips Sales & Pedigree Service

GUERNSEY SPECIALISTS

Pedigrees of all kinds, for all purposes, at all times.

We have a complete Sales Service and can help you buy or sell at private treaty. Let us know your wants.

We offer our services for Dispersal, Reduction or Consignment Sales and can take care of all the details connected with your sale for you. If you are thinking of a sale, let us discuss it with you.

E. C. PHILLIPS

Phone 8713, Box 494, Waukesha, Wis.

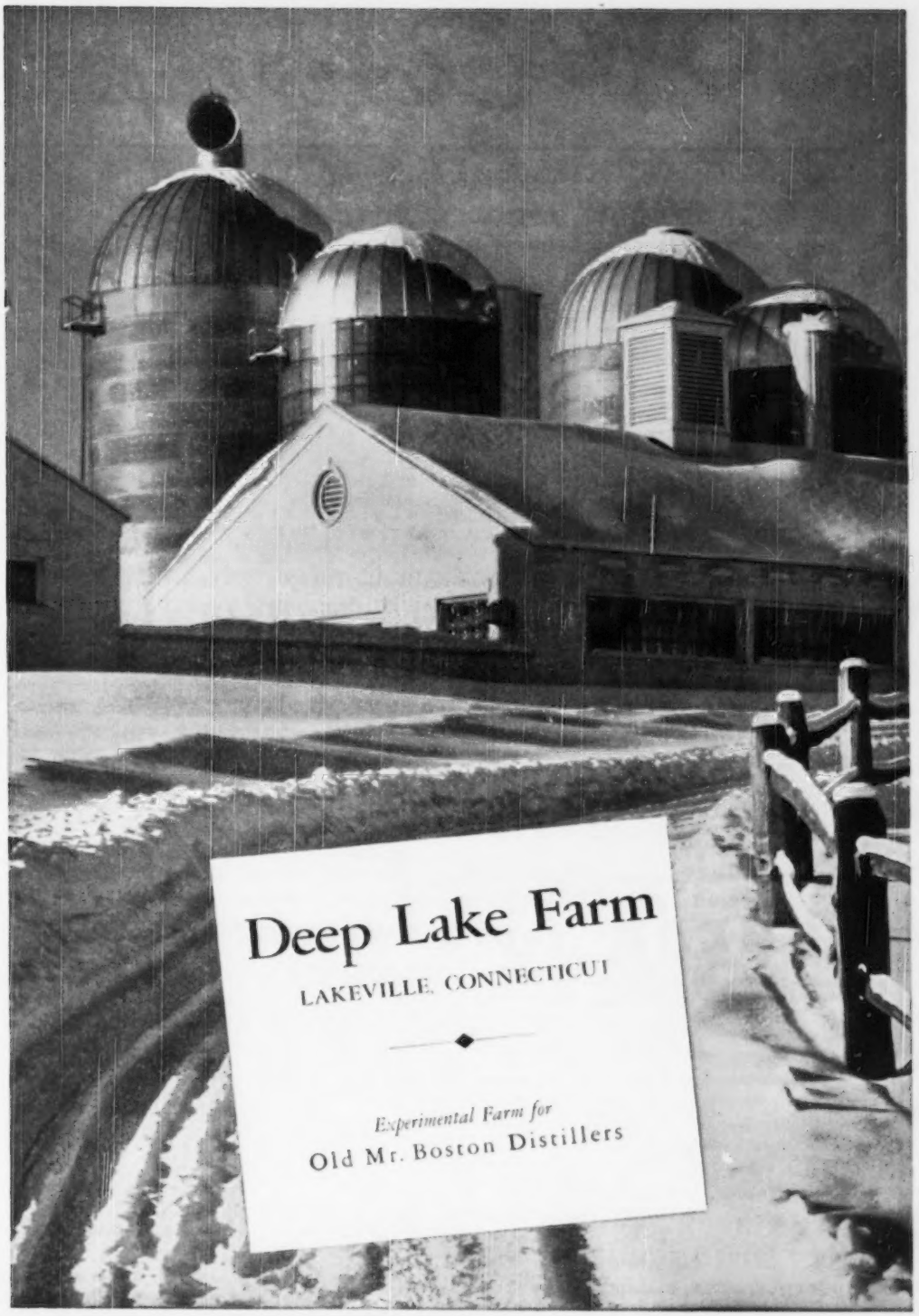
Deep Lake Farm
LAKEVILLE, CONNECTICUT
Experimental Farm for
Old Mr. Boston Distillers

IOWA Guernseys

Acker's Acres

MEADOW LODGE GENERAL'S MONITOR

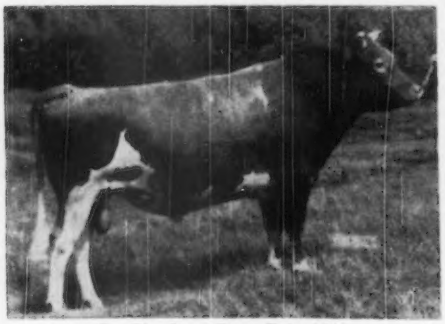

Gr. Ch., Iowa State Fair, 1949.
All-Iowa Fair, 1949.

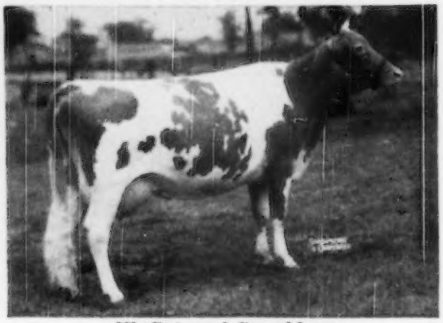

His Paternal Granddam
MOONLIGHT'S GENTIAN
16389—881—AA

Sire: **Meadow Lodge King's General**—3 nearest dams average 13742—706. Full brother to Meadow Lodge King's Oklahoma, $13,200.
Dam: **Meadow Lodge Modiste**
14224—630+—B
2nd Jr. Yearling, Ill., 3rd, D.C.C., Oklahoma, 1940.

MONITOR sons are for sale from good 305 day record cows.

FEDERAL ACCREDITED—BANG'S FREE

ACKER'S ACRES — WATERLOO, IOWA

DR. W. H. ACKER, Owner — HAYDEN MATTHYS, Herdsman

ELMWOOD farm

4 HEAD representing OUR BEST

Consigned **ALL IOWA STATE SALE — WATERLOO, IOWA — Friday, April 21, 1950**

A Choice Young Bull . . . ELMWOOD PROMISE . . . Born July 10, 1949

Sire: **Elmwood Etta's Grandee**, a full brother to Elmwood Grandee's Etta, 10990—501—Jr2—HIR, VG '49. He is a maternal grandson of Master's Etta of Alvadean, 11514—539—7yrs—HIR, E '47—D '49. Grandee is by Wey Acres Aubrietia's Grandee, A. R.
Dam: **Elmwood Fanny's Nellie**, 3 HIR records of 466—Jr3, 440—Jr4, 545—5yrs. She is the dam of 1 daughter, Elmwood Bluebell, with 10741—509—Jr2—HIR.

3 FEMALES . . . A BRED HEIFER AND 2 FRESH COWS.

1. ELMWOOD GRANDEE'S JUDY, born February 4, 1948
   SIRE: WEY ACRES AUBRIETIA'S GRANDEE
   DAM: ELMWOOD IRMAN'S JEWEL
   Bred to Wey Acres Colonel's Superior August 9, 1949.
2. ELMWOOD EDITH, born December 13, 1945.
   Due to freshen March 25, 1950.
   9639—452—Jr2—HIR—2x, 10118—498—Jr3—HIR (pending)
   SIRE: ELMWOOD MASTER, a son of the old Etta cow.
   DAM: ELMWOOD CORA.
3. ELMWOOD CELIA, born January 1, 1948.
   Fresh March 7, 1950.
   SIRE: CLERMONT PRISCILLA'S KING. His dam, Clermont Priscilla, has a lifetime production over 5,000 lbs. fat.
   CELIA is milking over 40 lbs. a day.

DUBUQUE, IOWA, 6 miles South of Dubuque on U. S. 61

ARNOLD M. PANCRATZ, Owner
FAY LE CLERE, Herdsman

FOR SALE: HILL GIRT EMORY'S TRIUMPH

Born April 18, 1949

His Sire:

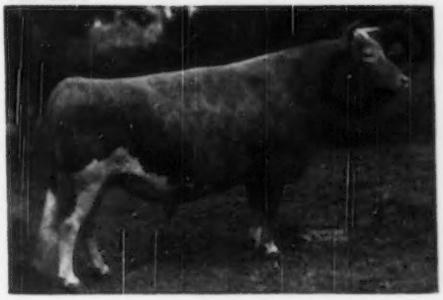

RIEGELDALE MELBA'S EMORY

Sold, 1946, for $30,000

Daughters: 1 over 900, 2 over 800, 12 over 700, and 37 over 600 lbs. Riegeldale Emory's Bobolink (VG '48) 16848—966—8yrs—1095; Riegeldale Emory's Itchen (E '47—'48—'49), 14996—859—Sr4—365C—1095.

His Dam: **MEADOW TRUDA OF HILL GIRT**
13837—737—BB, 13539—733—7yrs—365C, 10681—582—GG.
1 A. R. daughter: Hill Girt Princess Truda, 10930—580—GG.

His Paternal Side: **HIS MAJESTY OF BOURNEDALE, A. R.,** 18 P. R. sons and 40 A. R. daughters—Green Meadow Melba, 15342—963—Sr2—365C. Truly one of the breed's great all-time cows.

His Maternal Side: **GREEN MEADOW CHERUB, A. R.,** Golden Truda of Hill Girt, that is a member of the really great Truda family at Hill Girt Farm.

Our Reason: Sale of our farms and dispersal of our entire herd.

JACK WOLFRAM FARMS - RFD 3 - Mason, Michigan

MID-STATE INDIANA • *GUERNSEY SALE*

A Careful Selection from Many of the Best Herds of the State

Sponsored by the Mid-State Guernsey Breeders, Inc., to be held at the INDIANA STATE FAIRGROUNDS, Indianapolis, Ind., on

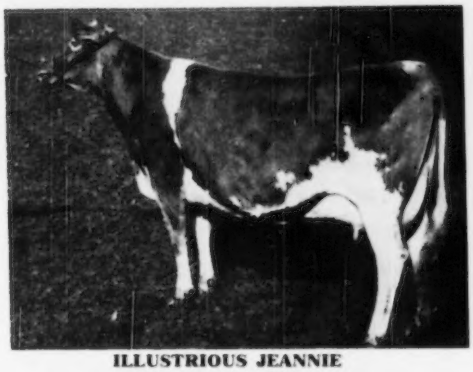

ILLUSTRIOUS JEANNIE
10472—451—Jr3—HIR—2x
Consigned by Joel Haworth and Son, Cicero, Ind.
Calfhood Vaccinated.

APRIL 29

This is one of our good Indiana cows that will be in the sale. She is good enough for most anyone's show herd. She is a granddaughter of Coronation Illustrious and her dam has three records made consecutively, each over 10,000 pounds of milk and 500 pounds of fat on twice-a-day milking under farm care.

50 good females and 5 top bulls in the sale.

For catalog write:

The RUSSELL GEORGE SALES SERVICE
Lebanon, Indiana

Read 'Em and Weep!

We have "Naturals" in both our Senior and Junior Herd Sires

LANGWATER DEPUTY—SENIOR SIRE

See our advertisement of January 15, 1950

Sire: **Langwater Commando**
5 A. R. daughters, 2 A. R. sons.
Dam: **Langwater Alma**
12893—610—GG
17547—834—Jr4—365C
17152—842—5yrs—305C—3x
Class Leader 7th place

CHARLESCOTE BROADCASTER—JUNIOR SIRE

See our advertisement of February 15, 1950

Sire: **Charlescote Valencian**
Dam: **Charlescote Playgirl**
16260—850—Jr2
Class Leader 4th place
Four successive cows on bottom line pedigree average 17366 lbs. milk—899 lbs. fat, 3 of them Class Leaders.

Plus daughters of some of the best known bulls in the Guernsey breed. You'll always throw a "Natural" with a son or daughter of these two herd sires from two of the best known herds in the United States today.

T. B. Tested . . . Accredited Certificate No. 79

★★★★★ FIVE STAR RANCH

Ware Woolen Company, Owner — **Ware, Massachusetts** — Wendell C. McGinnis, Manager

---

A CHECK OF OUR PRODUCTION SHOWS WE ARE DOING GOOD

	MILK	FAT	AGE	DAYS
Gold King's Valentine of Mercer	11544	650	10yrs—365	337
King's Anita of Mercer	6592	315	5yrs—365	123
King's Daisy of Mercer	3379	147	5yrs—365	72
King's Etta of Mercer	14527	643	5yrs—365	285
King's Victoria of Mercer	10729	467	5yrs—365	195
King's Viola of Mercer	5590	290	Sr4—365	132
By Rose Gold King of Mercer, A. R.				
Lad's Alma of Mercer	12199	568	Sr2—365C	730 T. M.
	6259	265	Sr3—365	110
Lad's Blanchette of Mercer	10725	503	Sr3—365	235
Lad's Hope of Mercer	13554	719	7yrs—365	301
Lad's O. K. Myrtle of Mercer	10124	492	5yrs—365	232
By Glenburnie Golden's Lad, A. R.				
L. O. K.'s Victoria of Mercer	4763	237	Sr2—365	153
L. O. K.'s Wallie of Mercer	3408	161	Sr4—365	70
By Lad's O. K. of Mercer				
O. K.'s Clover of Mercer	16736	746	5yrs—365	363
O. K.'s Dinna of Mercer	6832	322	6yrs—365	141
O. K.'s Gold Belle of Mercer	18279	930	8yrs—365	363
By Glenburnie O. K.				

Production sons of these cows are for sale

CONOVER'S HIGHTSTOWN GUERNSEY DAIRY

Clifford L. Conover, Owner
John Gray, Herdsman

HIGHTSTOWN, NEW JERSEY

We're using him on our heifers . . .

UPAWAY JASON'S GARRULOUS

Born: December 7, 1946

Sire: **Tarbell Farms Noble Jason**, a son of Foremost Combination, A. R., out of a daughter of May Royal's Holliston, A. R.

Line-bred to this great cow

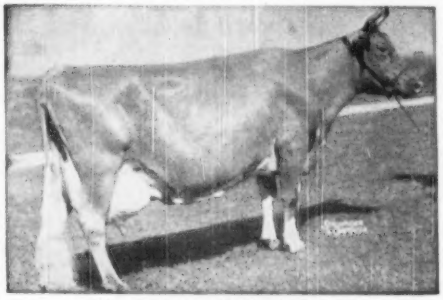

IMP. HILLTOP BUTTERFAT'S CLARA
15963—860—7yrs—305C—2x
Class Leader 2nd place
Long time National Leader

Dam: **Damian Gossip**, 9149—419—Sr3—HIR, 10601—512—Sr4—HIR, 13268—538—5yrs—HIR. A daughter of Two Brooks Merlin, A. R., a grandson of old Imp. Hilltop Butterfat's Clara (above).

GARRULOUS is being bred to the daughters of Flying Horse Master's Patrician (Bandmaster—Flying Horse Rose, 16650—906—AA).

BULL CALVES NOW

FLASH—a beautiful son of **Argilla Fina Lee**, 12183—596—Jr2—365, 12999—617—Sr3—365, $3,500, born March 4, 1950

UPAWAY FARMS, Ashville, New York

Ruth Jackson, Owner — Amory Minear, Manager

STRAFFORD COUNTY
New Hampshire

The Guernsey Center of New Hampshire

Breeding Stock for sale, backed by HIR and A. R. records

WRITE OUR MEMBERS

Broadfield Farm, Aaron W. Chadbourn, Jr., R. 2, Dover (Lee)
Brookford Farm, Dr. Robert H. Morris, R. 1, Dover (Rollinsford)
Edgevan Farm, George N. Evans, Box 16, Dover (Madbury)
Great Elm Farm, A. J. Young, R. 3, Dover (Rochester)
Hob-Nob Farm, Walter E. Franklin, Gulf Rd., R. 1, Dover
Indigo Hill Farms, Inc., John C. Malley, Pres., Somersworth
Ken-Lee Farm, Robert L. Keniston, R. F. D., Newmarket (Lee)
Mistydale Farm, E. J. & L. F. Dutton, R. 1, Somersworth (Rochester)
Old England Farms, Raymond E. Lincoln, R. 3, Dover (Rochester)

12 State Champion and 3 Class Leader records are held by STRAFFORD COUNTY GUERNSEYS.

The New England Guernsey Breeders' Directory is being revised and reprinted. We will be pleased to reserve a copy for you.

STRAFFORD COUNTY GUERNSEY BREEDERS' ASSOCIATION

GEORGE N. EVANS, President
Box 16, Dover, N. H.

FRED E. RILEY, Sec.-Treas.
R. D. 2, Dover, N. H.

Westfield Golden Clarissa

12692—639—F
12608—634—6yrs—365C
12753—549—8yrs in 275 days
A daughter of Argilla Furlough

Quitticas Zoria

15224—659—7yrs—365C
10845—439—8yrs—in 275 days
A daughter of Argilla Zeneith

High Hill Sendra

9180—477—Sr2—305C
3667—167—Sr3—365 in 102 days
A daughter of High Hill Sentinel,
(OUR JUNIOR SIRE)

SONS OF GOOD COWS
By Such Good Sires As:

Argilla Zeneith, A. R. (Alfalfa Farm Philosopher, A. R.—Argilla Zinnia, 11240—627—D)
Argilla Furlough, A. R. (Dolly's Foremost of High Rock, A. R.—Argilla Honora, 13964—732—G)
High Hill Sentinel (Argilla Caesar, A. R.—Argilla Cresta, 14608—769—BB).

WRITE US YOUR NEEDS.

HIGH HILL FARM • **North Dartmouth, Massachusetts**

R. UDELL THORNTON, Owner

JOHN F. PRENTICE, Manager

PRODUCTION INHERITANCE
PRODUCTION IN THE MAKING

CAUMSETT DEERSHORN

Sire: **Caumsett Dynamo**, A. R.
Dam: **Caumsett Royal Bertha**, 12579–640–BB

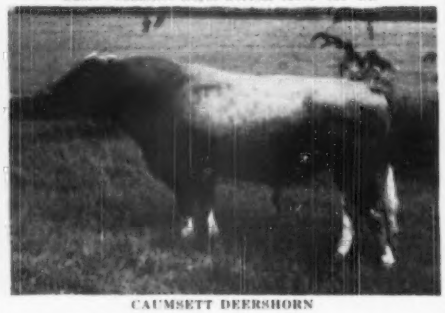

CAUMSETT DEERSHORN

His Daughters Finished Test:
Deershorn Nancy, 9486–511–Jr2–HIR–720 T. M.
Deershorn Harriet, 10057–504–Jr2–HIR–639 T. M.
Deershorn Idella, 10421–492–Jr2–HIR–684 T. M.

Daughters On Test:
Deershorn Iote, 8192–138–Sr2–HIR–2x–90 days
Deershorn Tulip, 4645–232–Jr2–HIR–2x–132 days
Deershorn Irma, 2161–86–Jr4–HIR–2x–49 days

ALL SOLD OUT OF BULLS

A FEW YOUNG COWS FOR SALE — Write us today.

T. B. ACCREDITED – BANG'S FREE ACCREDITED

DEERSHORN FARM

Sterling Junction, Massachusetts

V. D. MUDGETT, Owner — BURTON SEYMOUR, Herdsman

BARRON COUNTY GUERNSEY ASSOCIATION

Formed in 1907

Revised in 1924 to include a
SALES SERVICE

Our service sells annually $80,000-$140,000 worth of Guernseys—grades and pure breds.

Our Guernseys have been sent to almost all of the states in the U. S. as well as the Hawaiian Islands.

Barron County Is A Source Of Good Guernseys

It's worth investigating. Write us your needs.

BARRON COUNTY was the **first** countywide T. B. tested area in the nation.

BARRON COUNTY GUERNSEY BREEDERS' ASSOCIATION (Co-op)

C. C. McKee, Secretary

Hillsdale, Wisconsin

DIES OF BROKEN HEART

SANTA CRUZ HOLLISTON VALMONT, died February 10. (Holliston Royal of Rockingham—Santa Cruz Violet, 12677—648—AA).

The "old boy" grieved himself to death after the passing of **"MASTER"** for he stood around and refused to eat.

HIS DAUGHTERS HAVE DONE WELL FOR US

28 A. R. daughters all tested in the 305-day division on 2x milking except one, increased the record of their dams by an average of 66 lbs. fat.

	MILK	FAT	AGE	T. M.
Butterton Holliston Helen	12411	571	Jr3—305C	610
Butterton Holliston Peggy	8476	400	Jr2—305	610
Butterton Holliston Tulip	11744	571	7yrs—305C (pending)	610
Butterton Holliston Leda	10596	523	5yrs—305	610
Butterton Holliston Jean	8957	470	5yrs—305C	610
Butterton Holliston Rosaline	13525	612	5yrs—305	610
Butterton Holliston Favorite	10572	510	Sr3—305	610
Butterton Holliston Frolic	10271	485	Jr3—305C	610
Butterton Holliston Frances	9681	405	Jr3—305	610
Butterton Holliston Jessie	10235	480	Jr4—305C	610
Butterton Holliston Gifted	9213	394	Jr4—305	610
Butterton Holliston Josie	10220	446	Sr3—305	610
Butterton Holliston Thea	8122	390	Jr4—305C	568
Butterton Holliston Queen	11507	567	Sr4—365C	610
Butterton Holliston Flora	9817	455	Jr3—305C	610
Butterton Holliston Rose	12906	584	Jr4—305	610
Butterton Holliston Camelia	10588	503	Jr4—305	610
Butterton Holliston Luella	9799	473	Sr4—305C	610
Butterton Holliston Gethal	10568	496	Jr3—305C	610
Butterton Holliston Yavon	9949	494	Sr3—305C	610
Butterton Holliston Julia	7100	340	Jr3—305C	610
Butterton Holliston Lily	9167	395	5yrs—305C	610
Butterton Holliston Gilda	7119	326	Jr2—305C	610
Butterton Holliston Freda	10922	506	Sr3—305C	610
Butterton Holliston Anna	8749	591	Sr2—HIR	676
Butterton Holliston Clarinda	9219	492	Sr3—305C	610
Butterton Holliston Floss	12375	562	Jr3—305C	610
Butterton Holliston Jacqueline	11750	552	Sr3—305C	610

OUR HERD IS RICH IN THIS PROVED INHERITANCE

HIS SON WILL CARRY ON

"A line-bred herd with a real breeding program"

BUTTERTON GUERNSEY FARM

Farm located 6 miles northwest of Davis, California, on Highway 99-W or 4 miles south of Woodland on 99-W.

W. B. DOTY

P. O. Box 268 • Woodland, California

FLASH! FLASH!

FLASH!

FOURTH ANNUAL SALE
WAYNE COUNTY GUERNSEY CLUB
Palmyra Fairgrounds, Palmyra, N. Y.
May 5, 1950

LAST CALL TO OUR WAYNE COUNTY GUERNSEY CLUB SALE!

In this Sale are top young cattle that carry the best of blood lines; also with high production and show ring type. In this Sale we have two and three-year-olds due to freshen at Sale time; some that are on test as two-year-olds, bred back and due to calve in early fall. Here you are getting the opportunity of buying two for one; also we have senior yearlings that are bred for fall freshening, heifers that will be ready to go out and show this fall; also two young heifers that will be just the age to be bred this spring and turned out to pasture so that they can earn their keep in pasture without costing too much money to feed. This year we have five outstanding young bull calves that are out of dams that can really qualify to be the dam of a herd sire, good enough to go into most any herd in the country. They have production behind them with a lot of type background. These calves have been selected for both the type that they carry themselves, and also the ability of their sires to transmit to their daughters all of the qualities that a Guernsey breeder expects from his herd sire.

If you have not already written for your catalog, do so now as it may be too late to get them back to you in time for the Sale. Address your request to C. M. Hepburn, Chairman, Ontario, N. Y.

Lunch is to be served on the grounds. Mort Granger, again, is selling the cattle.

Be sure to come and attend an enjoyable day as well as a profitable one at the WAYNE COUNTY GUERNSEY CLUB SALE.

C. M. Hepburn, Chairman
Ontario, N. Y.

Frank Chapman
Ontario, N. Y.

Sherman Lake
Lyons, N. Y.

Elmer Ash
Brockport, N. Y.

Consigned: **4th ANNUAL WAYNE COUNTY SALE — May 5, 1950 — Palmyra, N. Y.**

2 DAUGHTERS OF CAUMSETT CANDIDATE

A son of Caumsett High Strung, A. R. out of Caumsett Ida, 21475—900—A. 11 records total 194,280—8,513. **CANDIDATE** has 3 D.H.I.A. daughters—one Candidate's Valeria, 8330—487—Jr2—D.H.I.A. in 347 days.

CANDIDATE'S PROMISE
Born: April 26, 1947
Will be fresh before the sale.
Dam: **Amro's Promise**

To be Sold to 4-H Club Members
CANDIDATE'S BELL
Born: December 29, 1946
Dam: **Ira's Bell**
11320—561—Jr2—D.H.I.A. in 394 days

ALSO CONSIGNED: **INCOME'S GENIE**—Born: September 29, 1946
7570—390—D.H.I.A. in 320 days. Will be fresh about sale day.
Sire: **McDonald Farms Income**
A son of Myhaven King, A. R.
Dam: **Genie of Glendale**
8740—421—D.H.I.A. in 305 days

IRA'S LILA—Born: November 2, 1948
Sire: **Foremost Ira**
A son of Foremost Comet, A. R., out of Foremost Rigolette, 13504—663—GG.
Dam: **Oswego Falls Lila**

OSWEGO FALLS BEN'S BEATRICE—Born: January 22, 1945
8140—388—D.H.I.A.—320 days. Will be fresh before sale day.
Sire: **Foremost Royal Benedict**
A son of Foremost Crown Prince.
Dam: **Oswego Falls Farms Evelyn**
A daughter of May Royal's Actor, A. R.

CHARLES QUEEN OF CLOVER HILL—Born: October 16, 1948
Pasture-bred
Sire: **Douglaston Baron Charleston**
A son of Douglaston Crown Prince.
Dam: **Ira's Queen of Clover Hill**
7040—359—Jr2—D.H.I.A.—365 days

SILVER FOREST INGUST—Born: November 18, 1946
9520—545—Jr2—HIR in 349 days. Will be fresh before sale day.
Sire: **Nodrog Invader, A. R.**
Dam: **Experience's August**
10585—570—C, 11175—597—5yrs

CLOVER HILL FARM · Ira, New York FLOYD SOUTHARD & SONS

GREYSTONE FARM *Consigns to...*

The FOURTH ANNUAL WAYNE COUNTY SALE

Palmyra, New York — May 5, 1950

ZENDA FLEETWING'S HOPEWELL—Born November 8, 1946
8170—446—Jr2—305C—3x (pending)
Due to freshen April 15, 1950

GREYSTONE CHARMING LETTIE—Born October 25, 1946
9091—466—Sr2—305C (pending)
Due to freshen June 15, 1950.

Charming Lettie is by Caumsett Magnet (Caumsett Dynamo--Caumsett Country Sunspot) and out of Calculator's Annette by Cornell Royal Calculator.

T. B. ACCREDITED
VACCINATED
L. S. RIFORD AND T. M. STAPLES, Owners

• **GREYSTONE FARM - Auburn, New York**

T. M. STAPLES, Manager

He is Close-up to MIXTER FAITHFUL

Woodbine's Daughter's Magnet

His Sire's Full Sister

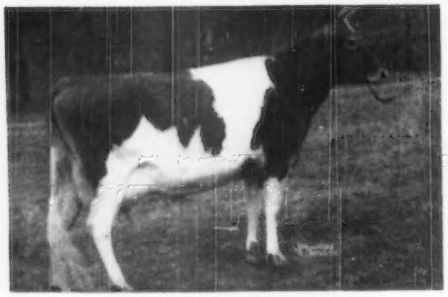

COUNT'S SUNSHINE
14230—638—G
17348—873—DD
A great granddaughter of Mixter Faithful, A. R.

Sire: **Count's Magnet,** a son of Hardwick's Count, A. R. out of Delhaven Sunshine, 12029—641—AA.

Dam: **Woodbine's Daughter**
11997—645—EE

2nd Dam: **Langwater Woodbine**
10493—549—D
11074—587—B
3 A. R. sons, 5 A. R. daughters.

GOLDEN GUERNSEY

DAUGHTER'S MAGNET—sons for sale
from good A. R. cows.

MEADOWBROOK FARM • Bernardsville, New Jersey

HENRY F. RUSCHMANN, Owner

WILLIAM QUERIPEL, Herd Manager

Valley Oaks

Registered Guernseys

Mr. and Mrs. F. R. Schoellerman
Route 1, Box 39
Galt, California

SHE'S OUR NEW CLASS LEADER!

CLOVERLEAF VIOLET'S VINE
(VG '48-GP '49)
15302—789—8yr—305C—610
Class Leader 10th place

She freshened February 21 with a bull calf—by Sheik, by Gosh! It's the first calf by Fairlawn Hornet's Sheik, who is by Fairlawn Actress' Hornet and out of Fairlawn H. Coquet (VG '49), with 13986—722—Jr2—365C—1095. He should make a good herd sire. Ask Jack Robinson for a pedigree and price on him, weaned (on surplus **milk**) at 5 or 6 months.

WHAT TO DO ABOUT THESE **MILK** COWS?

Being young and inexperienced in this business of **milking** cows for a good living (9 years), we are a little puzzled on a management problem. How do you take care of a cow like Vine? Following this Class Leader record, fresh three weeks ago, as a 9-year-old, she **milked** 81.4 yesterday on **2x machine milking.** This morning Vic Davenport, the Singing Texan, called us to see her weighed **milk**—42.6 lbs. We're giving her sugar and calcium. What more should we do? We never had a cow give 80 lbs. of milk before! (*)

An then, there's Happyholme Sunny Velma (VG '48-GP '49). See our December 15 advertisement. In 344 days on **2x machine milking** she has 15336 **milk,** 809 fat, at 9 years. She is due June 24 to Curtiss Candy Levity Ambler. Probably a bull.

And then there's Valley Oaks Ila (VG '49). Fresh February 5 with an Ambler bull calf, she **milked** 71 lbs. yesterday as a Jr3-year-old, on **2x machine milking.**

Suggestions will be welcomed.

(*) Tonight she **milked** 41.6!

More to be bred to Fashion!

At the Second Arizona State Sale we found four heifers that we thought should be bred to Fashion:

McDonald Farms King's Ophelia
S: McDonald Farms King Don
D: McDonald Farms Heroine

Mission Ranch Stella
S: McDonald Farms Pre Lee
D: Mission Ranch Neldeen

St. Albans King's B V A Faith
S: McDonald Farms King Augustus
D: St. Albans Blend's V A Faith

Valley Oaks Topaz
S: Happyholme Perfector
D: Paraiso Talisman

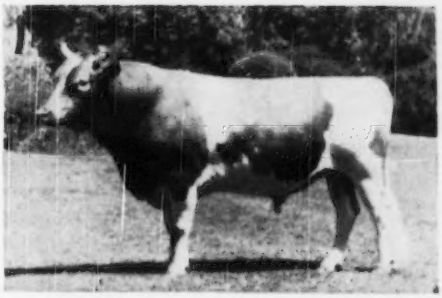

McDONALD FARMS FASHION, A. R.
Active at 10 years—20 A. R. daughters
S: Myhaven King, A. R.
D: Virginia King of Hosford Farm
11587—525—GG, 13836—611—AA

We took his daughter, Elm Lane Hollyhock, to Arizona, and turned her over to W. T. McClelland & Son, who own Shamrock Dairy, Tucson. She has a good home!

ELM LANE FARM • *Route 2, Box 141, Fresno, California*

Leona H. Todd, Owner — C. W. Robinson, Advisor

Ward Snarr's Sixth Heifer Sale

SATURDAY, APRIL 29, 1950

Fairgrounds, Shelby, N. C.

58 HEAD

8 Heifers due about sale time or within 60 days
25 bred, calving mostly in fall—25 open.
Several right age to Vaccinate.

KLONDIKE (1) By Holliraider out of a Predictmost with 8749—490—Jr2—365C, next dam a Hollimost, 12317—608—E, the next a Knight, 13782—660—A. Due July 8, to Raymost

SHOAL FALLS (2) A Comet. 1st dam, Banker's Beda, 13089—649—6yrs—365. Next dam, a Whiskey with 13356—636—A. Next dam, 7738—405—A. Due May 6. One by Luke out of a Rose Maxim bred to Dodsworth Jan. 1.

LOWE BROS. (2) One bred to Antietam Faithful Royalist (Antietam Royalist—Antietam Joyce, 17813—739—Sr4) the other open, both Quail Roost breeding.

KIZER (2) One bred—one open, both Quail Roost breeding.

O. MAX GARDNER, JR. (1) Bred, by a son of Rose Maxim.

A. B. SLAGLE (1) Bred, by a son of Brilliant and out of a Ned daughter, bred to his Romulus bull.

MISS OSBORNE (2) One open, by her Rose Maxim son and out of a daughter of Blitzen, 8262—444—Sr2—365C. One bred, due October.

RIVERVIEW FARM (3) All bred for fall freshening and all by a son of Quail Roost Maxim's Majesty.

HANGOLAN FARM (2) Open heifers, both by a son of Clear Springs Advancer, both young enough to Vaccinate.

J. B. HARRIS (1) Open, by Grassy Grove Maxim King out of a daughter of Klondike Glamour.

J. P. McCRARY (1) Bred to his son of an Excellent cow, Quail Roost Noble Maid.

ARLO (2) Open heifers.

Y. C. COLLINS (2) Open Heifers, both Klondike breeding.

HILLANDALE (3) 2 Bred, one open, two by Cavalier, one by King Spot, full pedigrees.

TWENTY-FOUR KARAT (2) Both bred and due about sale time and good ones.

ARCHDALE (2) One bred, one open.

EDISTO (2) One bred due at sale time, one open, both out of record dams.

CROASDAILE (2) Both bred, one by Crown Prince, fresh at sale time.

NOTLA (1) Open, by a son of Rose Maxim, out of a daughter of Dudley.

J. C. RANDLE (2) Bred heifers with HIR record dams.

SHADY OAK (3) One bred, she a Judy's King, two open, one by Comet out of a Judy's King daughter with 9259—597—6yrs—365, 2 right age for Vaccination.

BRAYS ISLAND (1) Bred to a son of Cesor Bon-Ton's Premium.

GIPPY PLANTATION (3) One bred, she by Double Chief, two open, both by Countmost.

DR. GRADY COKER (2) One bred, one open, both Quail Roost Noble Francis.

RIEGELDALE (1) Open, by Ben and out of a Bournedale Illustrious daughter with 3 A. R. records up to 12983—628—5yrs—365, also has 3 A. R. daughters.

DR. W. B. WARD (1) Open, by a son of Medford out of an Emory daughter.

McPHERSON FARM (3) 2 bred, 1 open.

CLEAR SPRINGS (1) Bred, by Holli-Gold, dam with 11601—550—5yrs—365C, bred to Majesty.

HUNT BROS. (2) One bred, one open, both by a son of Rose Maxim.

L. G. TRAXLER (1) Open, by a son of Medford.

PAUL KERR (2) Bred for fall freshening.

ALLAN MANOR (2) Both bred for fall calving.

FOR CATALOGS WRITE OR WIRE

WARD SNARR, Sales Manager — **Siler City, North Carolina**

BRAYS ISLAND consigns to the Spring Sales

three daughters of

WOODACRES ROYAL CORINTHIAN

5 daughters on test—27 in herd

Sire: DOUGLASTON PRINCE ROYAL
54 A. R. daughters, 18 P. R. sons

Dam: VALLEYWOOD NOBLE DAISY
15957—976—AA. E '47—VG '49
2 A. R. daughters, 6 breeding sons.

6th HENDERSON COUNTY SALE, HENDERSONVILLE, N. C., MAY 29, 1950

Brays Island Royal Violet, born January 6, 1948

Calved March 10, 1950—On test, selling open

Sire: WOODACRES ROYAL CORINTHIAN

Dam: CESOR GENERAL'S VIOLET
9980—509—G, 1 A. R. daughter.

Write SALLEY SALES SERVICE, Orangeburg, S. C., for catalog.

WARD SNARR'S HEIFER SALE, SHELBY, N. C., APRIL 29, 1950

Brays Island Royal Betsy, born April 29, 1948

Bred October 23, 1949, to Brays Island Lucky Lad, by Cesor Bon-Ton's Premium, A. R. and out of Southampton Lucky Lassie, 11070—566—Jr4—305C—2x.

Sire: WOODACRES ROYAL CORINTHIAN

Dam: BRAYS ISLAND PRINCE'S BETSY
A daughter of Clear Springs Prince Foremost in service in Coker Pedigree Seed herd.

Write WARD SNARR, Siler City, N. C., for catalog.

SOUTH CAROLINA STATE SALE, COLUMBIA, S. C., MAY 2, 1950

Brays Island Royal May, born July 27, 1948

Bred January 15, 1950, to Brays Island Premium Don, by Cesor Bon-Ton's Premium, A. R., out of Riegeldale Mck King's Donna, 13907—741—6yrs—365—2x.

Sire: WOODACRES ROYAL CORINTHIAN

Dam: WOODACRES ROYAL PATRICIA
6476—357—Jr2—305C—2x

Also a top young cow to South Carolina—

Brays Island Maxim's Sweet, born July 26, 1946

Calved February 5, 1950—selling open.

8361—451—Jr2—305—2x. On retest.

Sire: BOURNEDALE MAXIM'S DONNY
Double grandson of Bournedale Memoir's Ace

Dam: BRAYS ISLAND SWEET PEA
7482—420—Jr4—305C—2x

Write SALLEY SALES SERVICE, Orangeburg, S. C., for catalog.

Your inspection of these offerings is invited.

WRITE US YOUR NEEDS — **They Must Pay-Or-They Don't Stay** — VISITORS ALWAYS WELCOME

M. B. SOWERBY, Herdsman
T. B. AND BANG'S ACCREDITED

BRAYS ISLAND
Plantation, Inc.

F. B. DAVIS, JR., Pres.
YEMASSEE, SOUTH CAROLINA

Falcon's Flight Farms

Herd Founded 1906—Continuous Testing Since 1917

FULLY ACCREDITED — VACCINATED

PRODUCERS OF GOLDEN GUERNSEY MILK

WE ARE PLEASED TO ANNOUNCE THAT MR. JOHN G. CASE ASSUMED HIS DUTIES AS MANAGER OF FALCON'S FLIGHT FARMS ON FEBRUARY 15, 1950. MR. CASE COMES TO THIS LONG-ESTABLISHED HERD WITH A FINE RECORD OF GUERNSEY EXPERIENCE.

A few bull calves for sale out of top producing dams.

LITCHFIELD, CONN.

ALTON AUSTIN CHENEY
CHARLES B. CHENEY } TRUSTEES

J. G. CASE, MANAGER
HENRY JENSEN, HERDSMAN

FORGE HILL FARM • *R. D. 4, Newburgh, New York*

Bull and Heifer Calves Rich in This Breeding 1 Month to Breeding Age

FORGE HILL CASANOVA
3 A. R. daughters
Sire: TARBELL FARMS ROYAL JAN, A. R.
1 P. R. son, 27 A. R. daughters
Dam: MAPLE LAWN CASSANDRA
13282—538—G

FORGE HILL CORONA
Sire: WYCHMERE MARQUIS
9 A. R. daughters
Dam: THATCH MEADOW MARILYN
13950—614—6yrs—305C—3x

FORGE HILL BELLCANDER
9 A. R. daughters
Sire: BELL BUOY'S OMEGA, A. R.
3 P. R. sons, 24 A. R. daughters
Dam: FORGE HILL VALUCY
12563—661—G

Address all communications to:
CHARLES A. SLATER, Manager

JOHN WILKIE, Owner

CORA — CORONET — LABELLE — COUNTRY FLOWER

LANGWATER LORD BENTON

Sire: **Langwater Onward,** a son of Langwater Countryman, A. R., and out of Langwater Cora, 15653—710—D.

Full Sister to Lord Benton's Sire

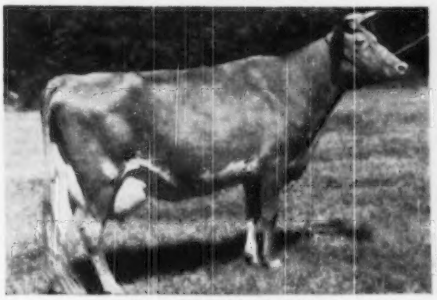

LANGWATER CORAL
18019—853—A

His Maternal Granddam

FOREMOST LABELLE
14554—657—GG 17716—801—AA
3 A. R. daughters, 2 A. R. sons
Sold for $4,400.

Dam: **Langwater Laburnum,** 11392—529—Jr2—365C
A daughter of Langwater Valencian, A. R., out of Labelle (above).

LORD BENTON'S Get looks extremely nice.
His sons are for sale

BENTON FARMS - **Middleburg, Virginia**

DANIEL C. SANDS

Please address all correspondence to SAMUEL L. MOYER

BREEDERS' LIKE THE EMORY CALVES

McDONALD FARMS STEADFAST EMORY

Sire: **McDonald Farms Steadfast, A. R.,** sire of a number of high producing daughters. A son of Riegeldale Melba's Emory, A. R. $30,000, he out of Green Meadow Melba, National Record Cow.

His Dam

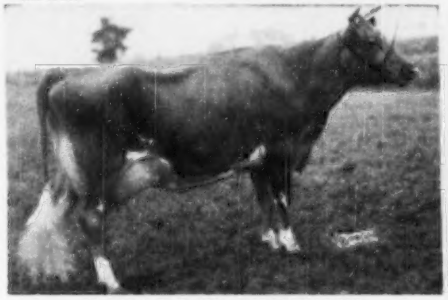

McDONALD FARMS GOV INNOCENCE
13491—576—Jr3—365C
Sold for $7,500, Guernsey Sale, 1947
1st prize 3-year-old, Minn., Ind., National Guernsey Show, 1947.
2nd Dam: **McDonald Farms Gratitude**
10415—578—GG, E '47—'48
3rd Dam: **McDonald Farms Coquette**
E '47—VG '48

His Paternal Granddam

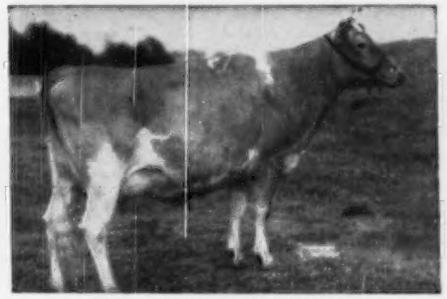

DOUGLASTON CORONATION QUEEN
13860—803—DD
Sold for $4,000 and resold at 10 years of age for $3,000. 3 A. R. daughters, 3 P. R. sons. She is by Green Meadow Coronation King, A. R. and out of Green Meadow Florinda, 11402—650—G. 6 A. R. daughters all over 568.

STEADFAST EMORY—sons from good Maxim Cows.

Burkeville Guernsey Farm, Burkeville, Virginia

T. B. ACCREDITED
BANG'S FREE

LESLIE BOSWELL, Owner
(2½ miles out on Highway 360)

MISSOURI G. B. A.

ANNUAL SALE

★

Monday, April 24

COLUMBIA,

Missouri

60 HEAD OF THE MID-WEST'S BEST

Consigned by the leading herds of Missouri, Oklahoma, Indiana, Minnesota and Mississippi

A choice offering consisting of:

15 Cows and fresh 2-year-olds. Popular breeding and A. R. records from 400 to 693 lbs. fat. By such sires as Gayhead's His Idol, Meadow Lodge Esquire, McDonald Farms Peerless, and others.

20 Bred Heifers. An outstanding lot. Out of dams with records to nearly 700 lbs. fat and by such sires as McDonald Farms Glamour, Meadow Lodge Rex's Kingmaker, and others.

18 Open Heifers. Popularly-bred and from tested dams.

7 Bulls—Real Herd Sire Prospects. By such sires as Gayhead's Imperial, McDonald Farms Augusta's Ideal, and out of good cow family dams with records to 810 lbs. fat.

T. B., Brucellosis, and Mastitis Free.
Many Calfhood Vaccinated heifers.

Sale Headquarters—Daniel Boone Hotel, Columbia, Mo. (Make reservations early).

For Sale Catalog Write:

MISSOURI GUERNSEY BREEDERS' ASSOCIATION

H. A. HERMAN, Secretary-Treasurer
125 Eckles Hall, Columbia, Missouri

(See April 1 Journal for more details)

EVERETT R. BEATY'S 4th ANNUAL SPRING SALE

54 Registered Guernseys at Auction

Wednesday, May 10 — 12:30 P. M. — Beaty's Sale Pavilion

6 Miles South of Huntington, Indiana—On Roads 9 and 37

In this sale are females and 4 choice bulls that carry some of the very best blood of the breed.

50 Females — Cows fresh or due — Bred Heifers — Few Open Heifers
4 Bulls good enough to go anywhere

All cattle from Accredited herds or from herds in process of Accreditation
. . . MANY CALFHOOD VACCINATED . . .

For Catalogs Write...

EVERETT R. BEATY SALES SERVICE, Huntington, Ind.

LANE GUERNSEY FARM CAMDEN, INDIANA

Dr. W. R. Lane and R. W. Lane

His Calves Are Arriving —

MEADOW LODGE KINGMAKER

The ONLY First Prize Indiana bull at the International Dairy Exposition. First Prize Junior Yearling Bull, Member 3rd Prize Junior Get of Sire, Member of 2nd Prize State Herd.

His Sire

MEADOW LODGE REX'S KINGMAKER, A. R.

2 Excellent daughters

Meadow Lodge Melbetta
13187—690—B
16126—801—7yrs—365C (pending)
E '47-'48

Meadow Lodge Geneva
13058—679—B, E '47-'48

His Sire: Bournedale Rex, A. R.
His Dam: Argilla Flute
13035—752—G, E '47

His Dam

MOONLIGHT'S GENTIAN

12813—611—GG, 13330—620—DD
12056—591—BB, 13637—709—AA
16389—881—AA, 13223—657—AA
10977—492—9yrs—305C, 14010—620—10yrs—305C
On retest 11yrs.
Classified E '47-VG '48

Dam of: Meadow Lodge Queen Gentian
Sold for $5,250
Meadow Lodge Queen Dena
14128—593—C, 15533—655—A
Meadow Lodge King's Oklahoma
$13,200

Meadow Lodge is using Meadow Lodge Moonlight, a full brother to KINGMAKER.

KINGMAKER'S calves are coming out of high producing cows. We expect we will have a bull or two.

WRITE US TODAY — T. B. ACCREDITED - INDIANA BANG'S FREE

TEXAS TALKS ABOUT GUERNSEYS

BLUFF VIEW FARM • DALLAS, TEXAS

Invites Guernsey Breeders Attending THE ANNUAL MEETING

TO FLY OR TAKE AN EASY TRAIN—**1 Hour by Plane—4 Hours by Train**—TO DALLAS
TO SEE A TOP HERD GROWING IN TEXAS
WE HAVE AN EXCELLENT COW AND A NUMBER OF TOP INDIVIDUALS DOING WELL ON TEST.

Our Sires In Service:

McDonald Farms Kinghaven

Sire: **Myhaven King, A. R.**, sire of many show ring winners. Over $225,000 worth of his progeny have been sold from McDonald Farms.

Dam: **McDonald Farms Fidelity**, 11097—613—FF, 14276—838—6yrs—365C. A daughter of Foremost Prediction, A. R., out of the great cow, Rockingham Princess, A. R.

Caumsett Sultan

Sire: **Caumsett Pathfinder**, by Caumsett Dynamo, A. R., out of Caumsett Clara, 14306—725—EE.

Dam: **Caumsett Ocean Sunrise**, 11230—621—Jr2—365C, a Dynamo daughter.

Meadow Lodge King's Bruce

Sire: **Meadow Lodge King of The Meads**, a son of Langwater King of The Meads, A. R., out of Green Meads Queen Snowflake, 10510—601—Jr2, 11362—614—Sr4.

Dam: **Walker Royal Beauty**, 11679—681—Sr2. 1st prize Aged Cow, Sr. & Gr. Ch. Oklahoma, 1948. E'47—D'48. A daughter of Flying Horse Royal Piper, A. R.

COME TO DALLAS AND SEE US—
WE WILL MEET YOU AT THE TRAIN

J. T. LIVELY AND SON, Owners — GENE ELLZEY, Herdsman

BLUFF VIEW FARM
Route 5, Box 100, Dallas, Texas

GULFLANDS GUERNSEYS

MAXIMS AND GOOD UDDERS ARE SYNONYMOUS

We think these 3 cows show udders worthy of their illustrious bottom lines.

Udder of:
Riegeldale Maxim's Coquette
10709—516—Jr2—365
From Bournedale Judy 2d line.

Udder of:
Riegeldale Ferd's Joyous
12088—622—Jr2—365C
From Bournedale Joyous line.

Udder of:
Gayoso L. Dutchess
13507—642—Jr2—365
From Maxim's May Queen of Dassel line.

Address all correspondence to: CARL LOHMANN, Owner

P. O. BOX 1447, COLLEGE STA., TEXAS — WADE GREEN, Herdsman

Farm is located 4 miles northwest of Bryan—just off Highway 6

T. B. Accredited 540028
Bang's Free 39

A DOUBLE — HIS MAJESTY

and close up to

Green Meadow Melba

Riegeldale Emory's Meteor

Nejasco FARM

Registered Guernseys

DR. GRADY N. COKER, Owner **SHALT L. COKER, Manager**

CANTON, GEORGIA

His Dam

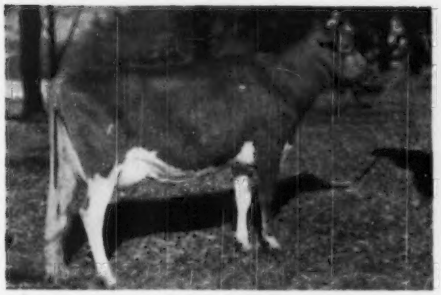

RIEGELDALE MAJESTY'S META
10077—565—G, 12464—658—D
A daughter of His Majesty of Bournedale, A. R.
2nd Dam: Gayoso Bonnie Lass, 14406—641—A

His Paternal Granddam

GREEN MEADOW MELBA
15342—963—Sr2—365C
1 A. R. son, 5 A. R. daughters.

The METEOR daughters are now in milk doing nicely. **His sons are for sale.**

THE LEVITY HERD OF THE WEST

FRESNO TWILIGHT'S MASTER

Goes to Great Cows

Including the best LEVITY Top and Bottom

Sire: **St. James Champion's Chieftain, A. R.**
A son of St. James Champion's Champion, A. R. (he by Shuttlewick Champion, A. R. out of St. James May Queen, 14526—851—A, 2 A. R. sons, 3 A. R. daughters) and out of St. James Philosopher's Hebe, 12876—633—C, a Langwater Philosopher daughter.

Dam: **Fresno Chieftain's Twilight**
13416—732—Sr3—365
Sold for $1,550 in 1947.

MASTER sons out of good record cows.

•

FRESNO GUERNSEY RANCHO

R. 5, Box 211, Fresno, California

JOHN AND FLOYD SUGLIAN

HERE IS POPULAR BLOOD IN THE SIRE
to go with GOOD PRODUCTION FOR THE DAMS

PINE MANOR KING'S MESSENGER
2nd prize Aged Bull, Ky., 1948
1st prize Junior Get of Sire, Ky. State Fair, 1949.

Sire: **Coronation King of Pine Manor, A. R.**, $11,500. Sire of Gardenville Coronation King, A. R., $45,000, Curtiss Franchester Levity Ace, $37,000. 37 sons and daughters sold in the Gardenville Dispersal for $106,380.

His Paternal Granddam

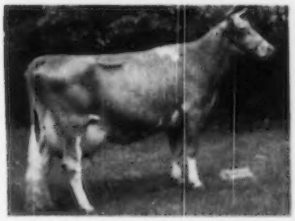

GREEN MEADOW MINUET
14433—708—F, 19093—864—A
4 A. R. daughters

Dam: **Coronation Aurora**, 13791—669—Jr2—365C, 16092—760—Sr4—365C. Traces to both Green Meadow Coronation King and Prince.

KING'S MESSENGER—will be bred to such cows as:
Chesterfield Alert's Alice, 15463—852—Jr3—365C
Charming Steadfast Champion, 10024—525—8yrs—305
Meteor's Antoinette of Oakwood, 10238—521—5yrs—305.

KING'S MESSENGER—sons are for sale. Write us.

SUNNY VIEW FARM

Route 1 — Stanley, Kentucky

CLAUDE B. NEWMAN, Owner

LANGWATER FARM

PRESENTS

Langwater Adonis

The best bull calf we have to offer and the only one we are consigning to any of the Spring Sales. He will be in

The GUERNSEY SALE, Trenton, N. J., May 18

ADONIS was dropped November 8, 1949, and is a full brother to Langwater Halley, junior herd sire at Green Meads Farm.

Sire: **Langwater Milestone**
Dam: **Langwater Admiration**

Dam

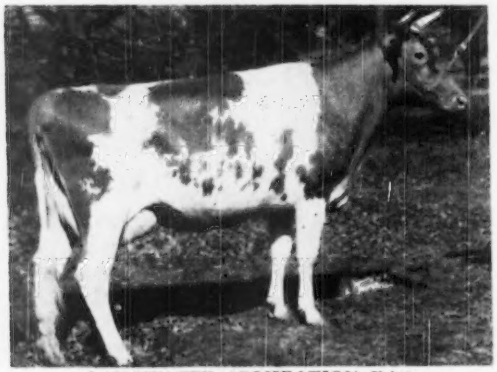

LANGWATER ADMIRATION, E '49
12895—613—Jr2—365C
Sire: LANGWATER VALENCIAN
Dam: PATRICIAN GIRL OF THE GLEN

Paternal Granddam

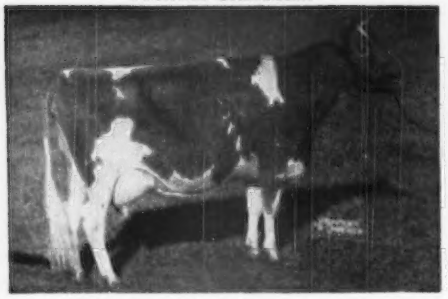

FOREMOST LABELLE, VG '48 at 13 years
14554—657—GG
17716—801—AA

Sons in service at: Eastleigh, Franchester, Ideal, Miniborya, Langwater, Shawnee Springs. Dam of four A. R. cows, one Excellent cow, and granddam of another Excellent.

Maternal Granddam

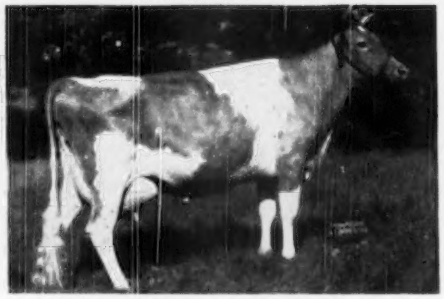

PATRICIAN GIRL OF THE GLEN, VG '48
15511—748—D
21493—986—7yrs—365C

Sons in service at Happyholme, Langwater and Wethersfield. Dam of one A. R. and Excellent cow. Granddam of the National Junior Champion Heifer, 1948.

LANGWATER FARM **North Easton, Massachusetts**

FEDERAL ACCREDITED NO. 78201 . . . MASS. BANG'S ACCREDITED NO. 116

JOHN S. AMES, Owner JOSEPH NAGLE, Herdsman HORACE M. CLARK, Manager

HUNTERDALE FARM

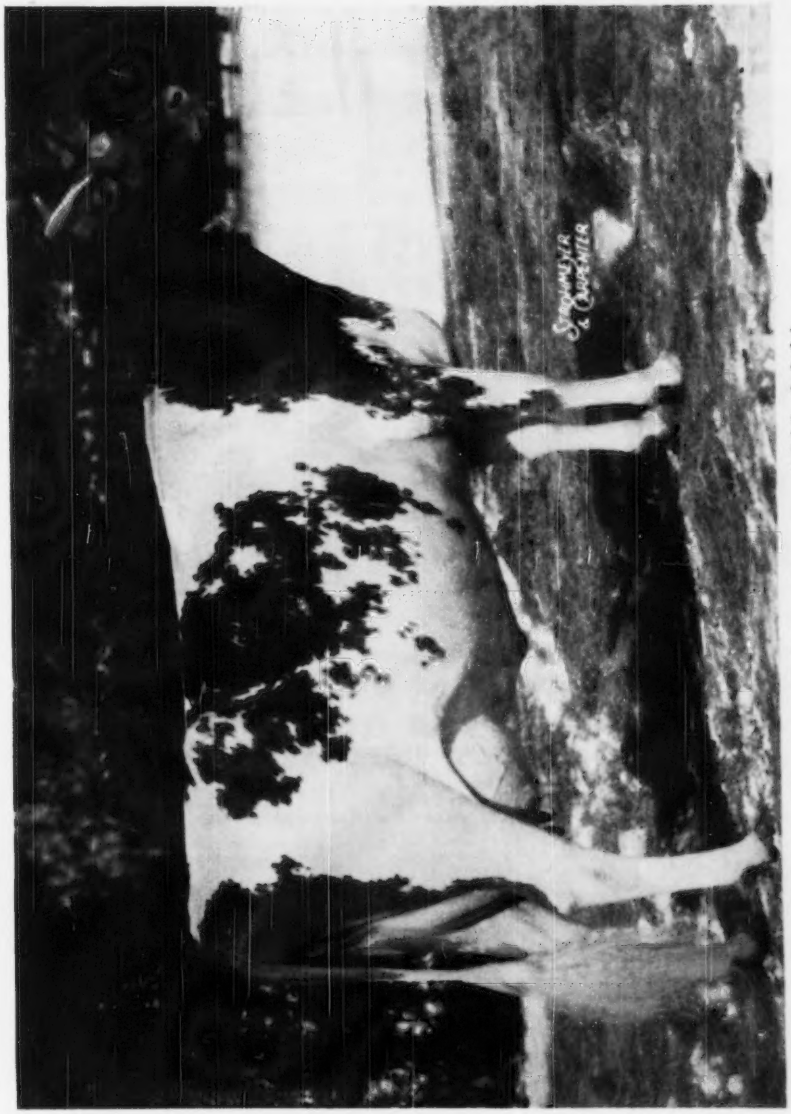

Afton's Golden Marie ($10,000)

9911—577—Jr2—365C
10938—596—Jr4—305C—3x
14417—785—6yrs—365C

On test—13506—692—7yrs—365 in 288 days. Sr. & Gr. Champion, 1st Aged, Iowa, Nebraska, Kansas, Missouri and Oklahoma, 1947. First Best Uddered Cow, 1st Aged Cow, Senior and Grand Champion, National Guernsey Show, Waterloo, 1948. She was also Sr. and Gr. Champion at Wisconsin, Kentucky, Northern Ill. Parish Show, 1948.

This is the place you can get the greatest concentration of this **MARIE** blood.
A son and grandson of **MARIE** in the herd.

THEIR SONS FOR SALE FROM HIGH PRODUCING MAXIM COWS.

HUNTERDALE FARM **Franklin, Virginia**

T. B. Accredited No. 545113 (**3 miles out on Highway 641**) Bang's Free No. 1049
W. H. SCOTT, Owner Address Correspondence to GORDON W. BRIDGES, Manager

SNOW SUMMIT RANCH

	MILK	FAT	AGE
SNOW SUMMIT KAY	9835	531	Sr3—365
DONNA OF BENBROOK	11763	554	6yrs—365
REVILO LADY	7913	470	8yrs—305

GOOD COWS DESERVE GOOD SIRES TO MAKE THE BREEDING PROGRAM WORK

OUR 3 SIRES TO MATE TO THESE COWS AND OTHERS

WESTLYNN NORS'MAN
Sire: CHEDCO MONARCH, A. R.
A son of Chedco Advance, A. R., out of Chedco Cherubim, 12671—596—A, she by Chedco Coronation King, A. R.
Dam: MARYMOOR NORMINE
10960—531—Sr4—365
11665—583—5yrs—305C
Classified E '47-'48-'49
Gr. Ch., P. I., 1947-1948.

LAD'S NEON OF MIDDALE
Sire: CORONATION WESTERN LAD, A. R.
Dam: FIRCREST NANCY
8043—453—AAA
8368—443—AAA

SNOW SUMMIT IVAN
Sire: LAD'S NEON OF MIDDALE
Dam: CHUCKANUT IRENE
12088—619—B—727 T. M.
1st Cow 5 Years and Over.
Senior and Grand Champion, Utah, Oregon, Western Idaho, 1941. 1st Cow 5 Years and Over, Senior and Grand Champion, Pacific International, Utah, 1946.

Sons of these cows by these sires are for sale.—Write to us today.

SNOW SUMMIT RANCH — Park City, Utah

HERBERT A. SNOW, Owner P. O. BOX 1469, SALT LAKE CITY, UTAH IVAN KINSEY, Farm Manager

A Combination of the best of Bayville Breeding
An Imprint out of a Hermes
BAYVILLE MAXIM'S IMPORTER

Born: September 6, 1947
Sire: **Fairlawn Maxim's Imprint**
A son of Quail Roost Rose Maxim, A. R. ($11,000) out of Afton's Golden Marie. (see below).

His Paternal Granddam

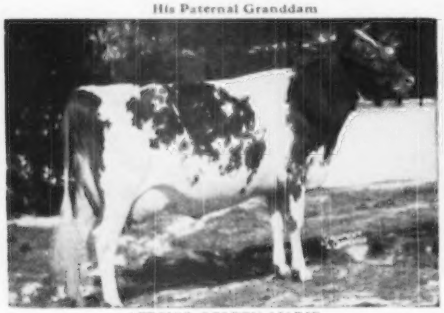

AFTON'S GOLDEN MARIE
9911—577—Jr2C
10938—596—Jr4—305C—3x
14417—785—6yrsC
E '47-'48
Sold for $10,000

Full Sister To His Dam's Sire

QUAIL ROOST MAXIM'S CHRISTINE
15812—809—A
A top daughter of High Point Prince Maxim, A. R., and member of 1st Get of Sire, National, Dairy Cattle Congress, Toronto, 1948.

Bull calves and occasionally a few females for sale.
Send for prices and pedigrees.

J. M. GOULDIN, Owner
WRIGHT GOULDIN, Manager
EMMETT BROOKS, Herdsman

WINDSOR FARM - Tappahannock, Virginia

Presents 2 More Foundation Cows

1. A CLASS LEADER—PHAROS KING'S DONETT

12829—753—Jr2—365
11279—625—Sr3—HIR
13600—784—Sr4—305C—3x (pending)
Class Leader 5th Place (pending)

SIRE:
Thirlstane King Eugene, A. R.

Sire: Broadland Border King, A. R.

Dam: Maple Lane Africander's Eugenie
10561—517—GG
16197—833—AA

DAM:
Pharos Sensation Donetta
13693—737—GG
16011—827—5yrs—365

Sire: Holly Farm Sensation

Dam: Donetta of Pharos
9743—506—B
2 A. R. daughters

3 daughters at the farm { 1 by McDonald Farms General
2 by Fairlawn Actor's Majesty

2. GARDENVILLE KING'S SALLY

12936—620—Jr4—HIR
VG '48

SIRE:
Gardenville Coronation King, A. R., $45,000

DAM:
Lincoln Sadie
9755—550—D
13856—671—A

A daughter of Lincoln Crusader, A. R.

1 daughter in the herd by Fairlawn Actor's Majesty

Dropped: January 20, 1950

DORAL FARMS LUSTRAL SUPREME—a bull calf—by Fairlawn Actor's Majesty (Fairlawn Peerless Actor, A. R.—Riegeldale Emory's Charlotte, 12512—651—C, 13998—756—8yrs—365C, pending, $14,000) out of Pine Manor Supreme's Lustre, 11387—579—F, 8994—495—6yrs—HIR—730 T. M., $6,500. Lustre's Son by Fairlawn Memoir's Performer sold for $1,000 in the 25th Glenburnie Sale.

DORAL FARM • Roxbury Road, Stamford, Conn.

A. L. KASKEL, Owner — O. S. COOK, Manager

WINDY HILL FARMS

Quaker State Building
OIL CITY, PA.

Introducing . . .

Africander's Princess Esther

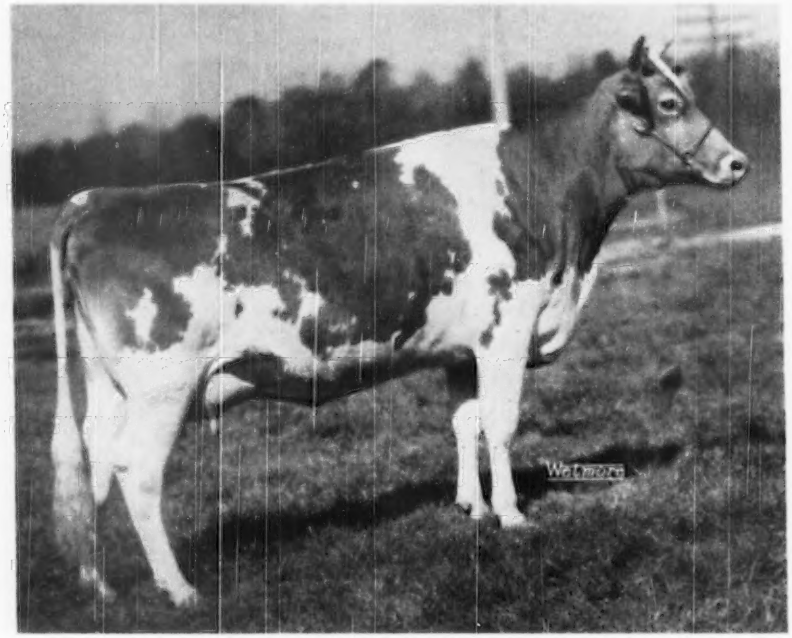

7741—406—Jr2—305C—3x

We have a son of Esther, born in January, 1950, by McDonald Farms King Leo, for sale. Price and pedigree on request.

Farms located 3 miles south of Titusville, Pa., on Route 8.

T. B. 561063 VACCINATED BANG'S 20316

JAMES D. BERRY, JR.
Owner

JAMES G. MILLAR, Herdsman
Phone: TITUSVILLE, 35-115

Guilford County Guernsey Breeders' Association

The Best in Maxim Inheritance

QUAIL ROOST NO MAX MASTER

BORN: February 24, 1946

Sire: QUAIL ROOST NOBLE MAXIM—A full brother sold for $15,000. A son of Cesor Noble Maxim, A. R., and out of Quail Roost Lucky Celia (see below).

His Dam

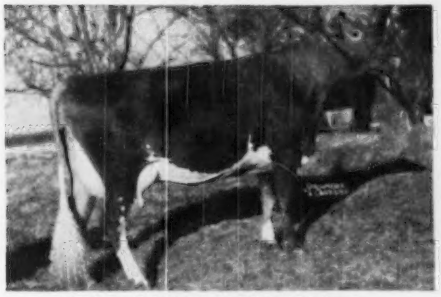

QUAIL ROOST NOBLE MARY
10452—635—FF

His Paternal Granddam

QUAIL ROOST LUCKY CELIA
10235—509—GG, 13812—684—E

Sold 1946 Quail Roost Sale to Grand View Guernsey Farm, Pfafftown, N. C. for $5,600. Resold at same price in Grand View Sale.

Bull calves—the right kind—now for sale.
Send for prices and pedigrees.

ARLO FARMS

L. B. GALLIMORE, Owner
RAYMOND ALCOCK, Herdsman

Greensboro, North Carolina

T. B. ACCREDITED 540442 . . . BANG'S FREE N. C. 729

Sikco Farms

MAXIMS

Greensboro, North Carolina

Sikco Golden Maxim

is a half-brother to **Afton's Golden Marie**
Look over this PEDIGREE CAREFULLY

Golden Maxim sons available out of good producing **MAXIM** cows.

BOURNEDALE GOLDEN STEADFAST
2 P. R. sons, 29 A. R. daughters.
1 over 700, 2 over 600 lbs.
Afton's Golden Marie
9911—577—GG—1095
¶10938—596—Jr4—305C—915
14417—785—6yrs—365C—1092
E '47-'48
Afton's Golden Millie
10942—626—Sr3—365—1095
Afton's Golden Keepsake
11577—591—5yrs—305C—915
VG '47-E '49

FAIRLAWN MAXIM'S FELICITY
10748—537—4E—914
12887—663—Jr4—365—1095
VG '47
2 A. R. daughters
Fairlawn Irista
9143—487—Jr4—305—871
Fairlawn Heritor's Jezebel
7357—426—Sr2—305C—610

BOURNEDALE GOLDEN MAJESTY
9 P. R. sons, 37 A. R. daughters
1 over 800, 5 over 700, 16 over 600 lbs.
Midview Majesty's Hannah
11152—516—Sr2—365—1090
E '49
Bournedale Golden Bunnie
16009—856—AA—1094

BOURNEDALE MEMOIR
17399—793—A—1095
3 P. R. sons, 3 A. R. daughters

QUAIL ROOST ROSE MAXIM
Sold 1945 for $11,000
18 P. R. sons, 58 A. R. daughters
2 over 900, 4 over 800, 11 over 700, 23 over 600 lbs.
Fairlawn Maxim's Debbie
15640—915—6yrs—365—1093
E '47-'48
Fairlawn Maxim's Dolores
13681—763—A—1095
16620—933—7yrs—365C—1095
GP '47-'48

MAXIM'S ESTHER
11194—610—D—1095
2 A. R. daughters
Beauty's Maxim's Esther
9594—438—C—903

HIS MAJESTY OF BOURNEDALE
17 P. R. sons, 40 A. R. daughters
2 over 900, 2 over 800, 6 over 700, 18 over 600 lbs.
Ringeldale Majesty's Buttercup
¶15272—907—Jr3—365C—1095—VG '47

AIYUKPA GOLDEN CORONET
8909—593—DD—1378
Sold 1931 for $1,800
1st Cow 4 Yrs. Under 5, National Dairy Show, 1930.—5 P. R. sons.

LANGWATER AFRICANDER
Sold 1926 for $25,000
53 P. R. sons, 76 A. R. daughters
Gayhead's Leading Lady
15140—843—A

ALBAMONT FORGET-ME-NOT
13163—729—DD—5 A. R. daughters
Bournedale Remembrance
15367—702—AA—1095

MAXIM OF BURKEVILLE
23 P. R. sons, 38 A. R. daughters
11 over 600 lbs.
Queen's Rose of Coniston Hall
12672—695—A

QUAIL ROOST MAXIM'S MAY ROSE
VG '48
¶15227—867—BB—1095
3 P. R. sons, 1 A. R. daughter
Quail Roost Lucky May Rose
14898—831—Sr4—365—1095

MAXIM OF BURKEVILLE
Quail Roost Patient Fern
13819—693—A—1095—GP '48-VG '49

ESTHER OF INVERNESS
1 A. R. daughter

DR. T. EDGAR SIKES, Owner — A. N. DUNLOP, Manager — CLAY HOLLERS, Herdsman

A Familiar Name to Journal Readers

First — through the ownership of A. H. Beardsley
and
For the past 10 years — Our privilege to Carry on
Improving our land — Improving our crops
Breeding BETTER Guernseys
NOW — We must say Good-by to Our Guernsey Friends

To our many friends who have purchased Starr Farm Guernseys
Thanks for your patronage
Your repeated purchases have been our Best proof of Satisfactory Results.
To you — and to Guernsey Breeders Everywhere
We extend this Invitation
To the
COMPLETE DISPERSAL OF STARR FARMS
The Farms and Equipment—Wednesday—May 3
The Starr Farm Guernseys—Saturday—May 6
At the Farm — 6 miles North of Elkhart, Indiana

Ross Martin
Owner

STARR FARMS
Elkhart - Indiana

Julius Moy
Manager

"STARR FARMS GUERNSEYS"

A Name — familiar to all Mid-West Guernsey Breeders.

Helpful to them in Breeding Better Guernseys.

For Them — a dependable source of Good Cattle.

NOW YOUR ★ OPPORTUNITY

THE ENTIRE HERD — DISPERSAL — SATURDAY, MAY 6

Langwater Breeding — Officially A. R. Tested and Classified.

Officially Huddleson Vaccinated.

135 Head are Cataloged

including

55 cows — 20 bred heifers — open heifers — 4-H calves.

And Seven Herd Bulls — Headed by Langwater Monopoly, A. R.

Sale Starts Promptly at 10 A. M. Eastern Standard Time.

At the Farm — 6 miles North of Elkhart, Indiana.

Elkhart is on the Main Line — New York Central.

Also — South Shore Electric — Chicago to South Bend — every hour.

Sale Headquarters — HOTEL ELKHART — ELKHART, INDIANA

For Catalog Write:

INDIANA GUERNSEY BREEDERS' ASSOCIATION, Inc.

821 Lafayette Life Bldg., Lafayette, Indiana - Telephone 2509

WHEN IN *Western* OREGON

Visit the Switzer-the Dutchman-and the Two White Men....

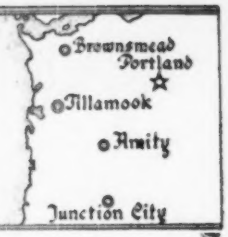

Cla-Ore Farm
Fred Rudat, Jr.
Brownsmead, Oregon

Fair View Farm
Ray Hobson
Amity, Oregon

Prairie Bloom Guernsey Farm
G. W. Bond & Son
Junction City, Oregon

Wilsona Farms
Hans Leuthold
Tillamook, Oregon

OAK PARK'S PAL, A. R.

Here is how the PAL daughters are coming through:

	MILK	FAT	AGE
BEAUTY'S WINNIE	10014	559	Sr2—365C
VICTORY BELLE'S BOBBIE	10443	546	Sr2—365
BIRDIE'S ROYAL SHARON	11110	538	Jr3—305C
DORA MAE'S BEAUTY QUEEN	9361	513	Sr2—305C

PAL is by Dick of Penn Villa, A. R. out of Valor's Josephine of Oak Park, 10292—427—GGG, 9649—420—8yrs—365C—730 T. M. He is line-bred to **LANGWATER FOREMOST** and **LANGWATER VALOR.**

PAL is being bred to this kind of cow

	MILK	FAT	AGE
DORA MAE'S BEAUTY OF FAIR VIEW	12438	678	6yrs—365
ROSALIE'S LADY OF FAIR VIEW	11015	601	Sr4—365C
DAISY'S LITTLE FLOWER	10734	531	5yrs—305C
MINNIE'S BEAUTY OF FAIR VIEW	11005	583	5yrs—305C
THELMA'S LITTLE MITE	11578	549	Jr4—305
SALLY LOU'S BIRDIE	10705	511	Jr4—305C

These are all daughters of Repeater Don of Oak Park, A. R.

Bull calves by this combination are for sale.

FAIR VIEW FARM · Amity, Oregon

G. A. McCULLOCH & R. J. HOBSON

HERD NEWS FROM FORSGATE

—Just thought it would be a change from our regular advertising procedure to take time out and tell our readers what has been going on around the barns at Forsgate during the past month or so.

First of all, we have been working steadily to complete our new test barn units. By the time this issue of the Journal (April 15) is off the press the A. R. Guernseys should be well established in their new quarters.

The test cows have been producing. We have had an average of 43 cows on A. R. test for the past 3 months—all machine milked in stanchions with the exception of 7 cows. Only seven of the 43 cows are in mature classes. The remainder are on test as Jr2 and 3-year-olds and Sr. and Jr4-year-olds. December's average was 1040.1 milk, 54.1 fat, with a 5.21% test; January average 999.1 milk, 50.60 fat, with a 5.06% test; February average 866.8 milk, 44.3 fat, with a 5.11% test.

Some of the records completed recently are listed below:

	MILK	FAT	AGE
IDEAL'S DICTATOR'S ELENEO	17544	950	6yrs—365
IDEAL'S PETER'S PEGGY	13713	659	5yrs—305—3x (pending)
FORSGATE HARVESTER BRIGHT	12537	570	Sr2—305—3x
FORSGATE HARVESTER FLOSSIE	12334	574	Sr2—305—3x (pending)
FORSGATE MARGIE	13011	563	Sr4—305C—3x
GREAT ELM HIS BELL	14781	636	Jr3—365 (pending)
BEACON'S SUE	14166	650	Sr2—365C (pending)
COTTAGE LADY MILLY	13910	609	Sr3—305C—3x (pending)
FOREMOST ACME'S MINERVA	13083	580	Jr2—365 (pending)
IDEAL'S JUBILEE'S BETTY MAY	13486	583	Sr3—305—3x (pending)

Many more nice records are now in the making. It is our plan to test every cow as she freshens and all to be milked by machine. Production and breeding efficiency are two of the most important factors in our program at Forsgate Farms.

Recent additions to our Guernsey herd include 5 cows from Archie Young's Great Elm herd, 1 cow from Geo. White's, 2 full sisters from Maple Lane Farm (their other full sister a Class Leader); a beautiful young cow from Foremost and 1 from Wadsworth Farm that has 614 as a Jr2. More later on, with photos, regarding these.

Lots of company lately and we like to have people stop by and see our cattle; always feel that one of the best ways to evaluate the herd is to have good cowmen and breeders pass on their remarks, good or bad, about the cattle.

Calves and young heifers are doing well. The heifers are kept in a long shed, they run in and out all winter and are fed on good silage, mixed hay and sprinkle of grain.

Well, I could go on for another page but time is getting short to rush this ad to Dick Price, so will close now. Extending everyone a most hearty invitation to come and visit our farm and see the herd.

Yours truly,

BILL HEPBURN, Jr., Herd Manager

Visitors always welcome — our farms are located only 1 hour from New York on Rt. 130-25.

J. FORSTER ABEEL, President **JAMESBURG, N. J.** W. K. HEPBURN, Jr., Herd Manager

She'll be in her maternity clothes

OFFERING 2 FOR 1 ON SALE DAY

By Green Meads Wistar

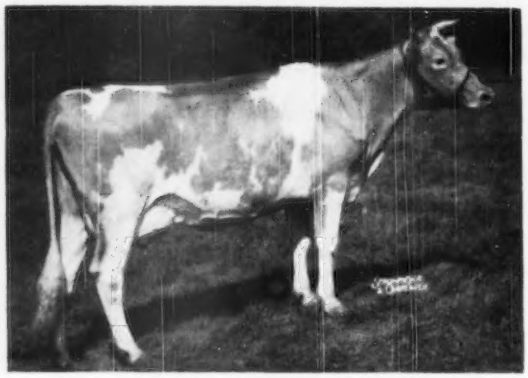

WOODACRES WISTAR SONIA
9973—515—Jr2—365C (pending)
7 nearest dams av. 13174m. 665f.

Consigned to Eastern Guernsey Sale

MAY 17

A beautiful 3-year-old

DUE TO CALVE MAY 19 TO WOODACRES ROYAL NOBLE

(Douglaston Prince Royal—Valleywood Noble Daisy, 15957—976—AA; E '47, VG '48)

Green Meads Wistar has sired some mighty good ones. We suspect that Woodacres Wistar Sonia will rate right near the top. On the bottom side her dam, by Franchester Shah, is out of a daughter of Mixter Hardwick. She should prove doubly attractive for within a few days after sale day she will drop calf of Woodacres Royal Noble, he by Douglaston Prince Royal, out of that great cow Valleywood Noble Daisy, 15957—976—AA, Excellent '47, Very Good '48, with 6 breeding sons, 2 A. R. daughters both over 700 fat—one Excellent '47, Very Good '48, the other Very Good '47. The first Noble daughters have now calved and they carry the much desired type and beautiful udders that we had confidently hoped for. Woodacres Wistar Sonia and her calf should prove to be an asset to any herd.

Consigned Guernsey Sale May 18

Woodacres Royal Bountiful an outstanding 3-year-old daughter of Douglaston Prince Royal that has just completed a 2-year-old record of over 600 fat. She has the size, type, and capacity that makes for a great cow. Fresh March 10 and placed on retest.

WOODACRES *Royal Guernseys*
BOX 669, PRINCETON, N. J.

FEDERAL ACCREDITED HERD NO. 526351
•
N. J. ABORTION-FREE HERD NO. 424

ATHERTON W. HOBLER, OWNER • GEO. M. NEWLIN, MGR. • A. M. GOEDECKE, HERDSMAN • TEL. HOPEWELL, N. J. 361

WHAT THE COWS ARE DOING

ON ADVANCED REGISTER TEST

SPECIAL NOTE: This list contains production credits for all cows producing 40 pounds or over of butter fat per month; two-year-olds are published if producing 35 pounds or over per month. Decimals and the months' per cent of butter fat are omitted. When more than one month's credit is computed at the same time, only the last month's credit will appear with cumulative totals. These credits are subject to verification and correction until final approval and acceptance and all tests are made on the one-day basis. Animals are tested in seven classes as follows: Five years and over; Sr4, four and one-half to five years; Jr4, four to four and one-half years; Sr3, three and one-half to four years; Jr3, three to three and one-half years; Sr2, two and one-half to three years; Jr2, under two and one-half years.

EXPLANATION OF SYMBOLS

* indicates reentry test.
§ before a Breeder's name indicates all cows are milked twice daily.
† before a cow's name indicates a 305-day record on twice-a-day milking.
¶ before a cow's name indicates a 305-day record on three-times-a-day milking.
If a cow is on 365-day test, neither symbol appeaars before the cow's name.

Owner and Record	Age	Days	Mo.	Production Credit Milk	Production Credit Fat	Total Credit Milk	Total Credit Fat
§Adams, Elmer E., Medford, N. J. ARHT							
*†Wenzbros Bitter Sweet	55	305	Nov	402	22	8869	459
Adams, F. C., Adamsdale Guernsey Farm, Klamath Falls, Oregon. ARHT							
¶Adamsdale Graceful's Greta	Jr2	297	Dec	748	40	6298	297
*†Adamsdale Nancy's Nora	Sr3	305	Dec	429	23	10825	539
*¶Adamsdale Topsy's Trudy	Sr4	154	Jan	699	48	5231	283
*†Gayoso Coronation Doll	5	117	Jan	932	52	4083	226
s. Coronation Fame	D. Twin Valley Dolorets						
Ideal's L. D.'s Myrna	Jr2	365	Dec	99	5	13481	683
†Prairie Bloom Glenadine	Sr2	305	Nov	188	12	7160	402
*Rancho Judge's Empress	7	102	Jan	984	53	3578	193
s. Green Meadow Judge	D. Rancho Starspangled Empress						
*†San Carlos La Londie	Sr4	93	Jan	1053	52	3309	151
s. Gayhead's Monitor	D. La Londie of O'Klare						
*†Santa Cruz Select's Damsel	Sr3	96	Jan	1158	64	4117	214
s. Santa Cruz Holliston Select	D. Santa Cruz Holliston Diana						
§Adams, H. Malcolm, Oldfarm, Franklin Park, N. J. ARHT							
*†Cherub's Golden Cherry Blossom	Jr3	175	Dec	786	45	5387	278
s. Mulhocaway Butterfat Cherub	D. Golden Dinah						
†Joice's Marvelous	Jr2	63	Dec	1087	46	2186	88
s. N. J. E. S. Marvel Florina Lively	D. Mulhocaway Joice Butterfat						
†Merrymaker's Governess	Jr2	253	Dec	738	39	6901	314
†Sundancer's Flora	Jr3	147	Dec	742	41	4342	211
†Susannah of Stone House	Jr4	120	Dec	1054	63	4796	249
§Adams, Jane E., Oldfarm, Franklin Park, N. J. ARHT							
†Mulhocaway Lively Eda	Jr2	132	Dec	758	36	3574	150
§Adams, Paul E., Medford, N. J. ARHT							
*†Freddie's Q. Onyx	Jr3	121	Dec	965	44	4418	213
Alderney Dairy Company, Alderney-Brooklawn Farms, Morris Plains, N. J. ARHT							
*Adelia of Blue Clay	6	365	Jan	192	11	11942	516
†Bert's Barb	Jr2	305	Dec	194	12	6678	375
†Bert's Gert	Jr2	305	Jan	178	12	6467	340
*¶Brooklawn Achates	5	238	Jan	919	58	8721	487
Brooklawn Achates 2d	Jr3	275	Jan	883	50	9796	482
*Brooklawn Aura	5	334	Jan	1058	54	14245	792
†Brooklawn's Bert Ultra Lassie	Jr2	96	Jan	990	42	3176	138
s. Brooklawn's Bert	D. Brooklawn's Ultra Lassie						
†Brooklawn's Dawn	Sr3	65	Jan	1339	64	2618	137
s. Meadow Lord	D. Chinquapin Golden Dawn						
*Brooklawn's Gold Maryann	8	365	Jan	91	5	13229	673
*Brooklawn's Heliotrope	5	156	Jan	1515	67	8226	364
†Brooklawn's Merteena 4th	Sr2	305	Dec	105	7	7098	358
†Brooklawn's Olive May 4th	Sr3	111	Jan	836	47	3452	180
†Brooklawn's Pennyworth	Sr3	47	Jan	1327	61	1966	89
s. Meadow Lord	D. Chinquapin Pennyworth						
†Heritage's Narcissus	Jr3	77	Jan	1188	57	3066	146
s. Brooklawn Heritage	D. Narcissus of Hilldene						
†Lady of Graceland 2d	Jr2	305	Dec	56	3	5909	303
*Northerner's Fair Lady	5	335	Jan	809	40	13318	616
†Northerner's Josie 2d	Jr3	118	Jan	840	42	3367	167
s. Brooklawn's Select	D. Northerner's Josie						
Northerner's Valentine 3d	Jr2	262	Jan	628	37	6329	328
Rosalia of Rose Lane 2d	Jr4	117	Jan	955	48	4238	201
†Select Brooklawn Mary	Jr2	305	Dec	224	15	4433	247
†Select Floss	Jr2	305	Jan	129	7	6435	315
†Select Milly	Sr2	305	Dec	398	24	6477	337
†Select's Glorious	Jr2	305	Jan	157	10	5698	305
†Select's Marigold	Jr2	305	Dec	166	6	7880	317
Select's Spritely	Sr2	127	Jan	835	42	3694	169
†Select's Trumpeter	Jr2	305	Dec	99	7	4438	238
*†Trumpeter's Alta	6	85	Jan	1583	74	4334	205
s. Flying Horse King's Trumpeter	D. Alta of Osborne Hill						
†Trumpeter's Dean's Lady	Sr2	70	Jan	904	55	2137	123
s. Flying Horse King's Trumpeter	D. Maple Lawn Dean's Lady						
*Trumpeter's Etta of Brooklawn	Jr4	112	Jan	1284	63	5129	254
Trumpeter's Gaysy 2d	Jr2	365	Jan	124	7	6509	354
*Trumpeter's Heliotrope	5	76	Jan	1284	61	3367	155
s. Flying Horse King's Trumpeter	D. Spar Hill Heliotrope						
*¶Trumpeter's Nancy	Jr4	305	Dec	444	27	11029	590
†Trumpeter's Salem 2d	Jr3	104	Jan	1018	53	3783	192
†Trump Joy 2d	Sr2	67	Jan	891	40	1767	84
s. Brooklawn's Bright Lad	D. Trump Joy						
§Alford, O. P., III., Lazy River Farms, Queenstown, Md.							
*†Butterfat's Janson Lily	6	248	Jan	1024	55	10037	510
*†Chenar's Flarena	5	184	Dec	996	46	7694	337
†First Management's Starlight	Jr2	74	Nov	966	48	2531	110
s. Fairlawn F. F. Inspector	D. Green Acres' Star						
*†Green Acres Tulip Girl	6	191	Dec	837	42	7730	354
†Hi Holly Golden Patricia	Sr3	305	Dec	237	11	13421	557
†Lazy River Yarica	Sr2	162	Jan	1000	46	5555	254
*†Stroncheart's Sunbeam	5	305	Nov	116	5	10940	572
§Allyn, H. Webster, Spring Llyn Farm, Kintnersville, Pa. ARHT							
*†Lisster Hardfast Goldie	8	67	Jan	1283	68	2847	144
s. Lisster Bella's Hardfast	D. Lisster Belladonna's Goldie						
†Spring Llyn Gilda	Sr3	240	Jan	785	55	7395	434
§Anderson, W. H., Mar-Beth-Top Farm, Fletcher, N. C.							
†Adelaide of Chieftain	Sr3	302	Dec	126	8	7626	413
†Jewel of Chieftain	Sr3	305	Jan	325	19	9230	445
†Maxim's Judy of Mar-Beth-Top	Jr2	179	Jan	661	40	5384	290
†Maxim's Mabel of Mar-Beth-Top	Sr2	92	Jan	865	39	2745	145
s. Clear Springs' Maxim Chieftain	D. Mabel of Hubert						
†Maxim's Nell of Mar-Beth-Top	Sr2	138	Jan	977	45	4808	260
s. Clear Springs' Maxim Chieftain	D. Nosredna Nell						
†Nosredna Betty Lou	8	305	Dec	239	14	10637	547
*†Princess of Hubert	Sr4	206	Nov	756	41	8374	402
§Arney, Reuben, Echo Ridge Farm, Elizabethton, Tenn. ARHT							
*†Arrow Farm Minna	Sr3	48	Dec	1015	49	1504	73
s. Langmore Arrow	D. Honey of Arrow Farm						
Arnold, D. G., Hideaway Farm, Bucyrus, Ohio. ARHT							
*¶Count's Clarine of Penn Villa	Jr4	203	Nov	787	42	8219	366
*†Fireside Quixie	Sr4	144	Dec	757	42	4291	229
*†Lassie's Lucia of Mapledale	5	305	Jan	26	1	8360	373
¶Lone Pine A Caroline	Jr2	305	Jan	314	15	10407	481
¶Lone Pine A Carolyn	Jr2	305	Jan	139	8	8905	415
¶Lone Pine A Charity	Sr2	305	Jan	205	12	8610	445
†Lone Pine A Dahlia	Jr2	122	Dec	673	39	2941	163
Lone Pine A Delilah	Jr2	365	Nov	80	4	9780	489
Lone Pine A Icea	Sr2	365	Dec	275	13	10847	461
¶Lone Pine A Idella	Sr2	158	Jan	1009	46	5227	225
¶Lone Pine A Ilo	Sr2	138	Jan	1077	46	5426	209
s. Langwater Arnold	D. Lone Pine Country Icea						
¶Lone Pine A Jody	Sr2	305	Jan	224	14	9914	522
Lone Pine A Lassie	Sr2	365	Nov	699	34	10194	427
†Lone Pine A Narcia	Jr2	305	Jan	361	22	7069	380
*†Lone Pine Carol Ann	6	66	Dec	1200	65	2709	141
s. Villa Way Caroler	D. Marfusa of Lone Pine						
Lone Pine Country Carmel	Sr2	365	Oct	89	4	9549	464
*¶Lone Pine Country Sue	5	71	Jan	1436	72	3388	166
s. Langwater Country Squire	D. Gay Sue of Lone Pine						
Lone Pine Country Vera	Sr2	365	Dec	232	13	11231	537
†Lone Pine D Jacqueline	Jr2	107	Dec	747	36	2876	137
s. Langwater Dreamer	D. Lone Pine Country Jill						
†Lone Pine Don's Bella	Jr2	71	Jan	821	47	1938	103
s. Lone Pine Don	D. Lone Pine Country Annabelle						
†Long Pine Don's Bonita	Jr2	31	Oct	903	37		
s. Lone Pine Don	D. Clearfield Bonita						
¶Lone Pine Don's Rosy	Jr2	209	Jan	951	48	6331	288
¶Lone Pine D Pansy	Sr2	168	Jan	1079	53	6559	307
¶Lone Pine D Rosebud	Jr2	305	Jan	363	18	10828	494
s. Langwater Dreamer	D. Lone Pine Rosemary						
†Lone Pine F Coronet	Jr2	305	Jan	125	6	6584	299
¶Lone Pine F Doris	Sr2	305	Nov	27	1	4951	267
†Lone Pine F Sheila	Sr2	133	Nov	584	38	3484	172
Maplewood Home Finesse	Sr2	344	Dec	632	44	9355	532
†Queen's Acre's Fairfield Bess	Sr3	162	Nov	676	41	5123	269

§Arnold, Stanley Mr. & Mrs. & Sarah B., Arnold Homestead Farm, Decatur, Ind. ABHT

*†Signet's B. Ella of Homestead	Jr3	69	Dec	1251	55	2909	129
s. Pine Manor King's Signet d. Valor's D. Betsy of Homestead							
†Signet's C. Edna of Homestead	Jr2	305	Sept	35	1	8411	415
†Signet's J. Flo of Homestead	Jr2	128	Dec	876	43	4341	197
†Signet's K. Eliza of Homestead	Sr2	42	Dec	1040	49	1386	64
s. Pine Manor King's Signet d. Valor's G. Kathleen							
*†Valor's B. Bunny	6	305	Nov	373	16	9456	403
*†Valor's D. Betsy of Homestead	6	46	Dec	1555	62	2186	90
s. Lincoln Ridge Valor d. Supreme's Darden							
*†Valor's F. Ann of Homestead	5	258	Nov	773	41	9692	435
*†Valor's J. Corrine of Homestead	5	60	Dec	1180	52	2314	99
s. Lincoln Ridge Valor d. Steadfast's D. Joy							

Ashbrook, Vernon, Interlochs Guernsey Farm, Pueblo, Colo.

Interlochs Laddie's Bell	Sr2	107	Dec	957	41	3983	158
Interlochs Laddie's Mild	Sr2	59	Dec	1177	52	2113	105
s. Pioneer's Rita's Laddie d. Interlochs Mild							
Interlochs W. C. Elite	Jr3	57	Dec	1304	50	2392	98
s. Wethersfield Colorado d. Interlochs Elite							
Interlochs W. C. Marge	Sr2	124	Dec	740	45	3605	205
Interlochs W. C. Ruby	Jr2	59	Dec	1205	48	2230	90
s. Wethersfield Colorado d. Interlochs Roman's Rule							

Bache, Carter, Maywood Farms, Stillwater, Pa.

Arch Lane Butterfat Nora	5	58	Dec	1522	64	2850	115
s. NJES Marvel Gloria Leader d. Hilltop Butterfat Norma							
Gardenville King's Rosamond	Sr2	362	Dec	754	45	12527	628
Hardwick's Cora of Fairview	Sr2	161	Dec	975	44	5781	251
Maywood Bright Star	Jr2	365	Dec	134	8	11033	599
†Maywood Cambra's Wally	Jr2	305	Oct	189	11	7187	352
Maywood C. Fairy	Jr2	137	Dec	950	53	4388	210
Maywood C. Merle	Sr2	129	Dec	1142	54	5090	242
Maywood C. Paddy	Sr2	113	Dec	1228	56	4929	212
Maywood C. Queenie	Sr2	365	Dec	115	5	12854	562
¶Maywood C. Roxie	Sr2	241	Dec	729	42	7375	339
*Maywood Holiday	6	107	Dec	1246	62	4536	198
s. Langwater Cambra d. Maywood Thanksgiving							
Maywood R. Blossom	Jr2	271	Dec	813	41	10550	488
Maywood R. Caraway	Jr2	57	Dec	1377	61	2454	102
s. Riegeldale Maywood d. Maywood Cara Donna							
¶Maywood Rhoda	Sr2	230	Dec	874	45	7853	373
¶Maywood R. Hope	Jr2	101	Dec	587	39	2135	125
¶Maywood Rise	Jr2	231	Dec	839	50	7214	388
Maywood R. Manderley	Jr2	75	Dec	1073	57	2710	126
s. Riegeldale Maywood d. Maywood Rebecca							
Maywood R. Noma	Jr2	122	Dec	1067	56	4477	204
Maywood Rose Annie	Jr3	52	Dec	1381	66	2321	113
s. Riegeldale Maywood d. Maywood Annie							
Maywood R. Rangoon	Jr2	101	Dec	1000	48	3658	166
Maywood R. Sabina	Jr2	50	Dec	1544	67	2430	102
s. Riegeldale Maywood d. Maywood Sandra							

Bache, David, Maywood Farms, Stillwater, Pa.

¶Maywood C. Florine	Jr2	82	Dec	1343	71	3441	166
s. Langwater Cambra d. Calder Farm Flossie							
†Maywood R. Mandalay	Jr2	53	Dec	897	49	1524	75
s. Riegeldale Maywood d. Maywood Rose Marie							

§Baker, Dale L., Ken Jo Dale Farm, Huntington, Ind. ABHT

Great Oak's Beauty	Jr4	233	Nov	773	41	8822	425
Johnanna King's Kay	Sr3	365	Nov	100	7	8157	456
*Ken Jo Dale K. C. Florette	Jr4	65	Dec	942	50	2141	124
s. Alfacrest's King's Challenger d. Flossie's Flora of Riverdale							

§Baker, Dale L. & Janet, Ken Jo Dale Farm, Huntington, Ind. ABHT

*†Ken Jo Dale K. C. Vivian	Sr3	290	Dec	85	4	5744	276

§Baker, Kenneth D., Ken Jo Dale Farm, Huntington, Ind. ABHT

Prediction's O'Quaintation	Jr2	62	Dec	1009	39	2118	94
s. Welcome In Prediction d. Valor's H. Ocella							

§Ballantine, S. Harvey, Chester Springs, Pa. ABHT

*†Alder Lea's Easter	Sr3	305	Jan	286	20	8385	438
†Alder Lea's Melva	Sr2	56	Jan	837	36	1496	63
s. Dundarien Lucky Lad d. Willora Supreme's Favorite							
†Alder Lea's Pearl	Sr2	57	Jan	736	36	1412	66
s. Dundarien Lucky Lad d. Stonebrook Loyalty							
*†Stonebrook Angelus	6	305	Nov	464	21	9983	434
*†Stonebrook Fern	7	142	Jan	911	50	4716	240
s. C. F's Candy King d. Delightful Lady							
*†Stonebrook Loyalty	6	92	Oct	840	42	2745	147
s. C. F's Candy King d. Stonebrook Babette							

Bauckus, H. H., Greentree Farms, Town Line, N. Y. ABHT

Bright King's Hope	6	186	Dec	1235	59	8559	387
*Gardenville King's Maida	5	86	Dec	1575	68	4596	192
s. Gardenville Coronation King d. Quincy Mahomet Milkmaid							
Greentree Hero's Patty	Sr2	184	Dec	836	47	5706	280
†Greentree Maxim High Lady	Jr2	30	Oct	823	37		
s. Clear Springs' Maxim Ruben d. Brookside Helen							
*Greentree Rilma Sensation	8	108	Dec	1489	68	5945	246
*¶Greentree Wave Light	6	71	Dec	1455	70	3297	170
s. Rockingham Green Light d. Greentree Panama Teddy							
*Maywood P. Finch	Sr4	207	Dec	875	52	7036	366
*Rockmere Betsey	5	365	Nov	473	25	11025	529
Silver-Forest Royal Ellen	Jr2	365	Dec	23	1	9118	466
*Spar Hill Buttercup	6	210	Dec	980	46	7862	353
†Troubadour's Sunflower	Jr2	95	Dec	1073	51	3279	160
s. Flying Hill Royal Troubadour d. Spar Hill Sunflower 2d							

Baumgardt, Billie Ray & R. P., Lafayette, Ind. ABHT

¶Ken Ver Wonder's Theda	Sr2	304	Dec	766	47	9606	461
*Luxor's Princess Ruth	Jr3	253	Dec	890	48	9181	422

Beebe, Charles Philip, Eastleigh Farms, Framingham Center, Mass.

†Eastleigh Ceres	Jr2	305	Nov	453	28	8622	449
¶Eastleigh Colleen	Sr3	77	Dec	1242	57	3299	152
s. Eastleigh Master d. Eastleigh Clare							
*¶Eastleigh Cornelia	6	50	Dec	1583	56	2441	90
s. Eastleigh Africander d. Eastleigh Carolina							
†Eastleigh Dahlia	Jr3	305	Nov	132	7	9911	452
†Eastleigh Deborah	Jr2	305	Nov	324	20	7516	379
¶Eastleigh Delight	Sr2	98	Dec	1041	46	3423	146
s. Langwater Prediction d. Eastleigh Duley							
¶Eastleigh Harriet	Sr4	61	Dec	1504	65	2927	128
s. Eastleigh Africander d. Eastleigh Hilda							
Eastleigh Mallow	Jr3	363	Dec	776	47	12191	661
†Eastleigh Mystery	Sr3	52	Dec	1209	50	1981	83
s. Eastleigh Africander d. Eastleigh Mayflower							
¶Eastleigh Rosalind	Sr2	108	Dec	1028	53	4044	193
s. Flying Horse Piper's Fashion d. Eastleigh Rosie							
¶Eastleigh Rosina	Sr2	94	Dec	1337	53	4224	174
s. Langwater Prediction d. Eastleigh Rouge							
¶Eastleigh Rouge	5	207	Dec	1011	45	9222	355
¶Eastleigh Winsor	Sr2	151	Dec	1022	45	5679	244

Belfield, J. W., Maple View Farm, Lerty, Va.

Burkeville La Noce's Sallie	Jr2	365	Nov	236	13	9893	494

§Benedict, Irvin P., Waynesboro, Pa. ABHT

*†Colleen's Janice	Jr3	305	Nov	6		10255	514
*Colleen's Lassie	5	365	Dec	5		11714	623
*†Ellen's Meadow Lark	5	126	Jan	825	43	4196	215
s. Fritzlyn Joan's Jupiter King d. Fay's Ellen							
*†Fancy's Jeanette	Jr3	66	Jan	1276	53	2765	124
s. Antietam Prince Paul d. Gay Lad's Fancy							
*†Fay's Ellen	6	129	Jan	1174	59	5974	280
*†Gay Lad's Fancy	5	220	Jan	1002	59	8247	424
*†Meadow Lark's Janie	Jr3	66	Jan	1473	72	3217	170
s. Antietam Prince Paul d. Ellen's Meadow Lark							
Paul's Lassie's Jewel	Jr2	355	Jan	809	40	11548	543
†Prince Paul's Fern	Jr2	305	Jan	188	10	9235	452
*†Ruby's Paulette	5	119	Jan	1138	49	4940	211
s. Vagabond's Rex of White Hall d. Bon Bon's Ruby							
*†Wilma's Huntress	Sr4	166	Dec	743	43	5304	262

§Berry, James D., Jr., Windy Hill Farm, Titusville, Pa.

*†Amber of Windy Hill Farms	Sr4	123	Jan	1248	60	5597	252
s. Premier Pat of Kelly Hill Farm d. Ultra Madge's Francelia							
Amy of Windy Hill Farms	Sr3	333	Jan	856	41	11282	533
*†Claudette of Windy Hill Farms	Jr4	305	Nov	433	25	10658	532
*Forges Royal Rolla	7	365	Jan	338	14	10422	483
†Glad Run Echo	5	75	Jan	1434	53	3525	124
s. Hill Girt Artful d. Glad Run Fannie's Janet							
†Ladderlook Princess May Rose	5	305	Dec	92	5	8441	401
*†Lana of Windy Hill Farms	Sr4	215	Jan	928	53	7497	377
Oberland Buttercup	Jr3	365	Nov	632	37	9316	457
†Oberland Butterfly	Sr3	170	Dec	913	41	5558	250
*†Sheldegren Avis	6	150	Jan	842	45	4332	215
*†Sheldegren Dolores	Jr4	305	Jan	433	22	7987	402
*†Sheldegren Endosia	Jr4	109	Jan	1202	60	4721	238
s. Sheldegren Prince Victory d. Sheldegren Princess Edna							
*†Sheldegren Gracine	7	239	Dec	868	44	8107	370
*†Sheldegren Gwen	5	275	Nov	32	2	5690	304
*†Veronica of Windy Hill Farms	Sr4	186	Jan	1056	57	7983	398
Windy Hill Farms' Bell	Sr2	365	Jan	241	13	11594	567
†Windy Hill Farms' Bess	Jr2	277	Dec	471	21	5238	243
Windy Hill Farms' Carole	Sr2	326	Jan	635	36	8224	432
†Windy Hill Farms' Doris	Jr3	171	Jan	1037	46	6958	297
Windy Hill Farms' Favorite	Jr2	365	Jan	237	12	10522	523
†Windy Hill Farms' Louise	Jr2	194	Jan	808	38	5916	254
†Windy Hill Farms' Pearl	Jr2	273	Dec	103	6	4233	231
†Windy Hill Farms' Perfection	Jr2	305	Nov	551	33	8596	418
†Windy Hill Farms' Princess	Jr2	305	Nov	296	15	7545	365

§Bieber, Edna May, Thornbeck Farm, Douglassville, Pa. ABHT

*Dottie of Crooked Road	5	365	Sept	438	20	11046	478

§Billman, Herbert F., Maxfield Farm, Winchester, Ind. ABHT

†Maxfield Tony	Jr3	135	Nov	712	40	4408	224
†Maxfield Topsy	Jr2	150	Dec	729	39	4357	227
†Mississinewa Radium's Tulip	6	122	Nov	963	45	5005	226
†Nancy of The Mississinewa	5	277	Nov	173	9	9989	436

§Blair, John D., Blair's Rest Farm, Richmond, Va.

†Blair's Rest King's Jenny	Sr2	163	Dec	976	44	6204	276
†Blair's Rest Lord's Lady	Sr2	129	Dec	817	43	3784	176
†Blair's Rest Queen Lucy	Sr2	130	Dec	868	39	3964	164
*†Blair's Rest Sylvia	6	275	Dec	746	44	8313	468
*†Hominy Hill Emory's Lady	5	282	Dec	905	53	10260	522

§Bock, Elmer C., Meadow Brook Farm, Malone, Wis.

†Meadow Brook's Birdie's Elda	Jr2	283	Dec	574	35	7290	381
*†Meadow Brook's Rex's Agatha	5	27	Oct	1142	64		
s. Cesor Penwyn's Rex d. Meadow Brook's Wauneta							
*†Meadow Brook's Rex's Blanch	5	55	Dec	1414	63	2544	119
s. Cesor Penwyn's Rex d. Meadow Brook's Ultra							
*†Meadow Brook's Rex's Byrl	Jr4	297	Dec	107	6	8611	380
*†Meadow Brook's Rex's Zelinda	6	238	Nov	820	46	9436	433
†Meadow Brook's Rufus' Dorinda	Jr2	305	Nov	252	14	6576	291
†Meadow Brook's Rufus' Elva	Jr2	54	Dec	1031	44	1852	73
s. Wildwood Sanna's Rufus d. Meadow Brook's Rex's Bonnie							
†Meadow Brook's Rufus' Evelyn	Jr2	76	Dec	736	40	1842	96
s. Wildwood Sanna's Rufus d. Meadow Brook's Rex's Blanch							

§Bodden, C. L., Bodden's Dairy Farm, Dinsmore, Fla. ABHT

*Bodden's Azalea Beauty Girl	Sr2	365	Dec	364	19	11195	498
Bodden's Sequel's Evelyn	Jr2	149	Dec	771	35	3856	162
Burkeville Rose Max's Mary	Sr2	365	Nov	510	33	8046	463
Coolbranch Ruler's Amy	7	103	Dec	1101	48	3497	153
s. Beechwood Ruler d. Amy's Ultimas Blossom							
*Dinsmore Maxmost Kalmia	Sr4	143	Nov	794	42	4621	21[illegible]
Guardy's Elaine	Sr2	150	Dec	826	42	4192	187
Herbener Dodsworth Evenflo	Jr4	106	Dec	858	40	3220	148
s. Bryn Du Maxim Dodsworth d. Zimalcrest Evangeline							
Herbener Dodsworth Everflo	Jr4	104	Dec	819	40	2907	13[illegible]
s. Bryn Du Maxim Dodsworth d. Zimalcrest Evangeline							
Primrose's Rose of Santee	Jr4	365	Dec	178	10	9754	440
Red Cross Bright Star	Jr4	49	Dec	950	47	1511	80
s. Quail Roost Bright Peer d. Red Cross Maxim's Actress							
*Sunny Hill's Lucky Lady	5	171	Dec	828	47	5176	273
Valla's Designer Patricia	5	105	Dec	1134	48	3906	175
s. Maple Lane Valla's Designer d. Princess Betsy's Little Pat							

Boswell, H. E., Jr., Burkeville Guernsey Farm, Burkeville, Va.

Gardenville Golden Hattie	Jr3	365	Jan	26	1	11829	559

Boswell, W. L., Burkeville Guernsey Farm, Burkeville, Va.

Bayville Maxim's Gladness	Jr3	61	Jan	1026	56	2189	108
s. Maxim's Hermes of Quail Roost d. Gladine's Brownie							

Bowman, H. W., East Bethany, N. Y

Tarzan's Molly Girl Sr2 34 Dec 1294 64 1400 69
s. Rilma Kate's Greentree Tarzan D. Hi Boy's Moll of Gypsumview

Bradley, S. I., Woussicket Farms, Lafayette, Ind.

†Eagle Valley Hassan's Coy Sr3 62 Jan 1355 70 2761 155
s. McDonald Farms Hassan D. Eagle Valley Coy
¶Eagle Valley Joffre's Quality Jr2 305 Dec 96 6 8991 435
*†Elmdale King's Beulah 6 114 Jan 795 42 3672 186
s. Kenfleur's King Ted D. Elmdale Carn Bubbles
*†Fawn Isle Diana Jr4 68 Jan 1285 65 2943 148
s. Polly's Alert of Nosker Farm D. Golden Grange Diana
*†Kramer Farms Ann Jr3 305 Nov 209 9 7879 348
†Lincoln Ridge Barbara 7 305 Jan 54 2 10921 465
*†Villa Crest King's Lana Sr6 106 Jan 998 57 4410 212
s. Villa Crest Levity King D. Villa Crest Lily
*†Villa Crest Lily 7 66 Jan 1372 68 2929 144
s. Pine Manor Crown Supreme D. Clarlon Pharaoh's Lily
†Woussicket Levity King's Lili Jr2 103 Jan 815 44 3238 160
s. Villa Crest Levity King D. Villa Crest Lily

§Brandt, Frank, Bonnie Brae Farm, Rockford, Ohio.

Bonnie Brae's Paula Jr2 109 Jan 927 50 3376 173
*Knight's Grace of Orland 5 230 Jan 826 51 7852 419
†Maybeth's Lady Jr3 305 Jan 275 18 7479 419
Raider's Annabella Sr3 152 Jan 820 49 4549 252
Raider's Gracie Jr3 48 Jan 1503 68 2282 106
s. Bernway Raider D. Daisy Mae of The B. B.
Raider's Lily Mae Jr4 122 Nov 831 42 4106 196
Raider's Lulu Belle Jr3 139 Jan 992 53 4946 255

§Brandt, Frank & Pauline, Bonnie Brae Farm, Rockford, Ohio.

†Queen Ann of Recovery 7 271 Jan 724 41 11291 543

§Branstetter, W. P. & Sons, Darlington, Ind. ARHT

*Atom's Electa 7 365 Dec 40 1 10912 482
†Banner's Cinderella Sr2 55 Jan 856 37 1519 69
s. Normandy Banner D. Laddie's Bonita Belle
†Banner's Luxury Lu Jr2 305 Jan 424 25 7340 373
*†Laddie's Bonita Belle 6 30 Dec 1175 59
s. Grain Meadow Laddie D. Atom's Cinderella
*†Laddie's Iris Jane 5 305 Jan 534 32 7929 375
*Laddie's Luxury Sr4 365 Jan 541 25 13539 541
†South Wind Star Rose Jr2 73 Jan 858 40 2076 108
s. South Wind Barrister Lad D. Star's Hinsdale Rose

Briel, B., Savage Farm, Sandston, Va.

*Savage Farm's Althea 5 365 Jan 38 2 13629 687
Savage Farm's Charmaine Jr2 310 Dec 801 43 10420 488
*Savage Farm's Eleanora Sr4 78 Jan 1485 60 3724 152
s. Savage Farm's Frederick D. Savage Farm Eleanor
¶Savage Farm's Evaline 7 305 Nov 271 14 10771 504
Savage Farm's Fanny Jr2 310 Jan 812 44 8723 451
*Savage Farm's Louise 5 142 Jan 1089 55 5469 255
Savage Farm's Noble Anne Sr2 365 July 589 32 11698 554
Savage Farm's Noble Kate Sr2 288 Dec 692 42 9641 468
Savage Farm's Victor's Margie Jr2 332 Jan 826 43 11092 532

Brighton Farms, Linwood, N. J.

Brighton Farms Albor Jr2 365 Nov 93 5 9887 485
Brighton Farms Bellona Jr2 92 Dec 1068 53 3397 150
s. Coldspring's Dimple's Hardwick D. Brighton Farm's Lola
*¶Brighton Farm's Blossom Jr4 305 Nov 492 29 11511 559
¶Brighton Farms Derrynane Jr2 143 Dec 1076 54 5242 235
¶Brighton Farm's Dowlana Jr2 305 Dec 785 42 9742 491
¶Brighton Farm's Gloria Jr2 201 Dec 820 51 6217 352
¶Brighton Farm's Purpurata Jr2 223 Dec 796 45 6710 330
Brighton Farm's Speciosissima Jr2 274 Dec 1076 59 10633 508
*Leader's Procida of Pine Creek 8 92 Dec 1468 63 4670 186
s. Janet's Agatha's Leader D. Demonstrator's Procida of P. C. F.

§Bryan, Paul S., Whitebry Farm, Perkasie, Pa. ARHT

*†Chattel's Levity 5 305 Nov 107 6 9645 509
*†Hero's Peerless Princess Sr3 305 Dec 92 6 10844 561
*†Maridel's Holicharm 7 177 Dec 965 46 7642 317
*†Meadow Spring Starlight Maxine 5 305 Nov 134 7 11851 534
†Whitebry Hollistar's Daphne Jr2 113 Dec 837 47 3299 165
s. Chattel's Hollistar D. Hero's Peerless Dawn
†Whitebry Hollistar's Hope Jr2 112 Dec 756 38 3171 150
s. Chattel's Hollistar D. Chattle's Roxie

§Burlingham, Lloyd, "Ton o'Gold Guernseys," Oconomowoc, Wis.

†Bird of Rich Ann Jr4 305 Jan 65 3 9425 421
†Ton o'Gold Beautiful Jr2 305 Dec 370 22 7360 348
†Urbandale Paula 2d Sr2 305 Dec 87 5 7471 372

Burroughs, C. F., Bayville Farms, Lynnhaven, Va. ARHT

Bayville Confident Allie Jr3 365 Nov 163 9 10916 524
*Bayville Confident Fanella Sr4 57 Dec 1219 55 2173 98
s. Bayville Maxim's Contender D. Bayville Maxim's Fancy
*Bayville Duke's Dairy Maid 7 168 Dec 1309 61 7531 340
*Bayville Duke's Echo Girl 5 365 Dec 599 29 14990 665
*Bayville Duke's Lassie 6 321 Dec 1025 63 14505 762
*Bayville Fawn Lassette Jr4 165 Dec 1238 74 7530 362
*Bayville Fawn's Itchen Lass 6 57 Dec 1521 72 2800 138
s. Quail Roost Lucky Fawn D. Bayville Bi's Itchen Lass
Bayville Invincible Carrie Jr2 49 Nov 904 52 1449 83
s. Bayville Invincible D. Calder Farm Charity
*Bayville King's Helen 5 365 Dec 85 5 9839 504
Bayville Levity Allene Jr2 284 Dec 1040 48 11154 462
Bayville Levity Margo Sr2 63 Dec 1339 62 3139 152
s. Bournedale Abe's Rohe D. Bayville Dimple Margaret
*Bayville Levity Maxie Sr3 134 Dec 1086 51 5444 250
Bayville Levity Radiance Jr3 150 Dec 776 40 4341 213
Bayville Levity Tina Sr2 365 Nov 42 2 9599 461
Bayville Margaret Annabel Jr2 365 Nov 80 4 11027 596
Bayville Margaret Moline Jr2 365 Nov 122 6 7166 352
*Bayville Margaret Reine Jr3 275 Dec 811 52 9909 503
*Bayville Margie 5 199 Dec 1103 62 8528 416
Bayville Maxfern Countess Jr2 365 Nov 173 9 8599 464
Bayville Maxfern Dairygirl Sr2 365 Nov 76 40 9677 478
Bayville Maxfern Gift Sr2 138 Dec 711 41 3727 197
Bayville Maxfern Ladylike Jr2 365 Dec 108 7 10039 546
Bayville Maxfern Lass Sr2 179 Dec 668 40 4803 250
Bayville Maxfern Wild Rose Jr2 296 Dec 795 44 9362 445
*Bayville Maxim Hope Sr4 131 Dec 800 44 3807 204
*Bayville Maxim's Dot's Neda 6 283 Dec 885 43 10892 548
*Bayville Maxim's Fair May 7 72 Dec 1305 65 3061 180
s. Quail Roost Lucky Fawn D. Bayville Hermes May Flower
*Bayville Maxim's Surprise 7 97 Dec 1453 71 4910 239
s. Maxim's Hermes of Quail Roost D. Foremost's Mayday Surprise
*Bayville Maxim's Tokay 7 340 Dec 826 57 12982 675
Bayville Maxtprint Dairygold Sr2 73 Dec 782 44 2106 104
s. Fairlawn Maxim's Inspirint D. Bayville Duke's Dairy Maid
Bayville Maxtprint Gay Tokay Jr2 242 Nov 594 41 6624 393
Bayville Maxtprint Lila Jr2 224 Dec 819 41 7588 326
Bayville Maxtprint Undine Sr2 112 Dec 824 44 3184 156
Bayville Maxter Belma Sr2 365 Nov 178 10 9792 479
Bayville Maxter Boneta Sr2 190 Dec 783 48 6541 335
Bayville Maxter Cuppingflower Sr3 36 Nov 1016 60 1188 71
s. Fairlawn Maxim's Huckster D. Gaylark's Harvester's Cup
Bayville Maxter Wren Sr2 259 Dec 665 42 7521 408
Bayville Noble Mary Sr3 196 Dec 873 47 7595 339
Bayville Noble Unity Sr3 98 Dec 745 41 2608 133
s. Quail Roost Illustrator D. Bayville Fawn's Unity
Bayville Noble Verbena Sr3 146 Dec 824 43 4896 231
Bayville Peggy Jr2 365 Nov 394 20 10180 451
*Bayville Poppy 5 365 Dec 358 22 10065 504
Bayville Princess Contentment Jr2 365 Nov 63 4 9433 454
Bayville Princess Dean Jr2 365 Dec 603 36 11029 555
Bayville Princess Lassie Jr2 218 Dec 780 43 6960 339
*Bayville Queen Charity Jr4 365 Dec 455 27 11332 565
Bayville Queen Christmas Sr2 362 Dec 406 24 9966 454
Bayville Queen Rachel Sr2 365 Nov 201 10 9174 482
Bayville Queen Susanna Jr2 134 Dec 943 45 4483 206
*Buttercup's Maxim's Adaline 7 172 Dec 1011 49 6886 297
Clear Springs' Majesty's Helen Jr2 249 Nov 734 41 7744 359
Fairlawn K. Jolice Jr3 289 Dec 886 54 11413 558
*Grassy Meadow's Maxim Ermine Jr4 269 Dec 835 46 10113 491
Hamhurst Noble Royal's Odelia Sr2 187 Dec 787 50 5955 323
*Hazelwood's Bounty 8 127 Dec 969 57 4830 244
Hunterdale Knight's Emma Jr2 79 Dec 1066 42 2829 114
s. Grassy Grove Maxim's Knight D. Vicor's Fascinator's Emma
*Inverness Cleo 8 106 Dec 1236 59 4361 189
s. Hannah's Maxim D. Inverness Nasturtium
King Raider's Leona 5 98 Dec 1201 56 4159 176
s. Ruayne King's Raider D. Ruayne Illustrator's Lola
Kitty's Jane Sr3 139 Dec 1188 62 5757 288
*Lad's Dot of Pampa 8 95 Dec 1337 59 4328 184
s. Mohjack Rex's Lad D. Prince's Fancy Prim
Little Lass Sr4 200 Dec 960 56 7883 385
Midview Majesty's Cathleen Sr2 118 Dec 1017 48 4137 184
Normandale Imperator's Ellen Sr3 238 Dec 1024 70 10381 521
*Peg's Nannette's Nancy 7 221 Dec 860 54 8806 432
*Raider's Spottie of Rosegill 5 224 Dec 823 44 8477 409
*Ruayne Lady Merry 6 282 Dec 725 41 10432 478
Ruayne Noble Dawn Sr3 293 Dec 808 50 11204 546
Ruayne Noble Dora Sr3 216 Dec 733 46 7299 374
Ruayne Noble Vesta Sr2 204 Dec 730 48 6287 321
Shadows Country Girl 5 233 Dec 1167 51 9826 419
*Springtime's Maxim's Elsia 8 153 Nov 902 47 5894 294
Teenie's Tip 6 126 Dec 1363 72 5743 276
Wilburn Imperial Oleander Jr3 135 Dec 1001 52 4619 213
Zimalcrest King's Romana Jr3 105 Dec 956 50 3903 207

Burton, Oliver M., Burton Lane Farm, Lake Forest, Ill. ARHT

Burton Lane Idol's Nora Jr2 106 Jan 1031 55 3915 187
s. Burton Lane's Sargon Idol D. Adelmer's Coronation Ethel
*Burton Lane's Sargon Heather 6 160 Jan 1168 62 7380 358
*Burton Lane's Sargon Heroine 5 273 Jan 755 44 8893 471
*Burton Lane's Sargon Inness Sr4 365 Dec 66 4 8855 475
*Burton Lane's Sargon Jewel Sr4 260 Jan 724 40 9055 432
*Burton Lane's Supreme Lenora Jr3 285 Jan 908 50 11804 557
*Burton Lane's Supreme Maxine Sr3 111 Jan 1243 59 5178 244
s. Valor's Faithful Supreme D. Burton Lane's Edith Flopsy
*Burton Lane's Supreme May Rose Sr3 80 Jan 1184 61 3152 148
s. Valor's Faithful Supreme D. Adelmer's Alert Clara
Burton Lane Thor's Marquise Jr2 365 Dec 36 1 9796 483
Burton Lane Thor's Maxine Jr2 350 Jan 719 42 10765 535
Burton Lane Thor's Mimosa Sr2 288 Jan 868 51 10629 537
Burton Lane Thor's Nedra Sr2 115 Jan 807 43 3289 169
s. Pine Manor King's Thor D. Burton Lane's Sargon Heroine
Ross-MOR Flame's Connie Jr2 365 Jan 776 46 12045 614

Cain, John E., Company, Alfalfa Farm, Topsfield, Mass. ARHT

*¶Fairlawn H. Hattie 5 305 Dec 90 5 10331 525
*Lincoln France 7 337 Dec 950 52 13376 692
*¶Lincoln Miss Mary 6 305 Dec 51 2 11012 520
*Lincoln Princess Pat 12 197 Dec 935 52 7352 386
*¶Lincoln St. Pat Sr4 105 Dec 1209 73 4476 231
s. Lincoln St. Nicholas D. Lincoln Princess Pat
*¶Lincoln Winnie 6 305 Nov 90 4 12794 518
*Wethersfield Noel 5 112 Dec 1155 51 4555 185

Carr, H. C., Guernsdel Farm, University, N. C. ARHT

Dora's Daisy of Chilbrook 7 266 Dec 778 40 10446 478
*Driftwood's Queen Laura Jr4 252 Dec 913 50 9213 435
*¶Guernsdel Choice Bea Sr4 235 Dec 721 44 7216 408
*¶Guernsdel Frances Sprunt Sr2 69 Dec 918 46 2010 97
s. Clear Springs' Prince Design D. Nancy's Lady Dairymaid
¶Guernsdel Major's Beatrice Sr3 113 Dec 927 42 3810 184
*Guernsdel Major's Vera Jr3 69 Dec 812 46 1814 98
s. Crossdale's Maxim's Major D. Dinsmore Majestic Viola
Guernsdel Nicklas Joy Sr2 304 Nov 282 14 10420 465
Guernsdel Noble Jeannie Jr2 54 Dec 918 45 1563 74
s. Quail Roost NoMax Raider D. Guernsdel's Mary Lou
Guernsdel's Appin Jewel Jr4 276 Dec 782 40 10124 477
*Guernsdel's Dolly Rosebud Sr4 147 Nov 758 40 5066 233
*Guernsdel's Model Grace Sr4 241 Dec 813 40 9065 395
*Martha's Agate of Chilbrook 6 274 Nov 870 48 10798 549
*Maxine Roy of Woodberry 6 293 Dec 948 43 8086 336
*May Royalist's Polly Sr4 279 Dec 778 44 10019 475
*Nancy's Lady Dairymaid 6 63 Dec 1646 70 3368 137
s. Quail Roost King Toller D. Lady's Dairymaid Nancy
*Nick's Beauty 7 262 Dec 872 47 9675 443
*¶Riegeldale Governor's Cheerful Sr4 178 Dec 813 41 6095 279
*Rupert's Kathrine Sr4 235 Dec 875 48 8548 436
*Rupert's Nettie Sr4 60 Dec 1323 60 2561 113
s. Crossdale's Prince Rupert D. Nonette
*Violet Lady of Chilbrook 8 117 Dec 1149 54 4548 191
s. Squire of Chilbrook D. Tiny's Violet of Chilbrook

Carr, H. C. & Boyce, Richard B., Guernsdel Farm, University, N. C. ARHT

*¶Chief's Annie 7 31 Sept 952 41 981 42
s. Crossdale's Majesty's Chief D. Oakdale's Dora's Alma

Chesnut, Webb & Sons, Beechwood Farm, Gayleesville, Ala. ARHT

*Arden Colfax Nancy	Jr4	223	Jan	963	51	8645	398
Arden Colfax's Polly	Sr4	203	Jan	983	44	7807	347
Beechwood Emory's Rose	Jr2	180	Jan	918	46	5845	265
Hickory Ridge Sylvia	9	140	Jan	1193	51	6094	260

Church Farm School, Glenloch, Pa.

†Admiral's Dolly	Jr2	51	Dec	851	46	1359	68
s. Fuzzydele's Admiral Harlan		D. Dora of C. F. S.					
†Admiral's Jane of C. F. S.	Jr2	71	Dec	867	38	1881	85
s. Fuzzydele's Admiral Harlan		D. Roamer's Jeanine of C. F. S.					
†Admiral's Joan of C. F. S.	Jr2	101	Dec	843	41	2945	133
s. Fuzzydele's Admiral Harlan		D. Roamer's Jean of C. F. S.					
¶Admiral's Marlene of C. F. S.	Jr2	81	Dec	1143	47	2954	123
s. Fuzzydele's Admiral Harlan		D. Duke's Mary of C. F. S.					
†Admiral's Milly of C. F. S.	Jr2	183	Nov	503	35	4045	231
†Admiral's Polnsetta of C. F. S.	Jr2	305	Dec	102	5	7812	349
†Admiral's Rose Anne of C. F. S.	Sr2	49	Dec	1066	53	1559	80
s. Fuzzydele's Admiral Harlan		D. Rose of C. F. S.					
*Beauty of C. F. S.	Sr3	239	Dec	706	48	7658	431
†Charles' Bess of C. F. S.	Jr2	61	Dec	826	39	1631	73
s. Gardenville King's Charles		D. Duke's First of Whitford					
†Church Farm School's Blossom	Jr2	60	Dec	867	47	1609	84
s. Hill Girt Whitford		D. Roamer's Blossom of Whitford					
*Delight of C. F. S.	Sr3	317	Nov	762	45	11263	515
*Duke's Princess Rose Queen	5	45	Dec	1513	62	2126	93
s. Roamer's Duke of Whitford		D. Whitford's Rose Queen					
*Duke's Rosalie of C. F. S.	Sr3	295	Dec	955	48	11143	495
†Louise of C. F. S.	Jr3	43	Dec	946	46	1286	63
s. Fuzzydele's Admiral Harlan		D. Lois of C. F. S.					
*†Red Ridinghood of C. F. S.	5	52	Dec	1308	54	2181	93
s. Strongheart's Roamer		D. Whitford Roy's Red Ridinghood					
†Roamer's Colleen of C. F. S.	Jr3	45	Dec	1235	60	1786	88
s. Strongheart's Roamer		D. Peter Pan's Aileen of Whitford					
†Roamer's Mollie of C. F. S.	Jr3	40	Dec	1034	43	1321	58
s. Strongheart's Roamer		D. Roy's Mildred of Whitford					
¶Roamer's Red Rose of C. F. S.	Jr2	305	Dec	665	32	7845	356
†Roamer's Rosetta of C. F. S.	Sr3	305	Nov	400	22	8532	419
*Whitford's Elfie	7	319	Dec	935	50	14287	634
†Whitford's Elaine	7	305	Dec	193	12	10465	559

§Clark, J. Myron, Broadview Dairy, Stuart, Va. ARHT

†Alden's Daisy Jane	Jr2	305	Dec	209	14	4559	256
†Merrilea Mck Penny	Sr4	240	Dec	667	44	8553	447
†Red Level Laura	Sr2	350	Dec	237	12	7962	388
†Red Level Louanna	Jr2	139	Nov	637	35	3878	188
s. Klondike Luxury		D. Lucky's Mary Ann					
†Red Level Lula	Sr2	256	Dec	168	9	3567	167

Coble, Eddie Coltrane, Maegeo Farms, Lexington, N. C.

¶Sonnylaine Bright Joyce	Jr2	305	Nov	43	2	8302	449

Coble, George S., Maegeo Farms, Lexington, N. C. ARHT

*¶Channel Point Cameo	Sr4	65	Dec	1202	50	2617	123
s. McDonald Farms Hayward		D. Judy of Kanmiebo					
*Comet's Queen of Skuggek	5	365	Dec	434	18	12456	605
*¶Cummings' Maxim Dorothy	6	228	Dec	862	41	8334	400
¶Grassy Grove Majesty's Lark	Jr3	126	Dec	1046	45	4398	199
¶Green Meads Dame Alynum	Jr2	101	Nov	896	44	2730	127
s. Langwater Vindicator		D. Green Meads Lady Aster					
*Hillandale Spot's Lilac	Jr2	158	Dec	834	48	4873	254
*John's Flossie	Sr4	64	Dec	1090	54	2521	121
s. Clara's Maxim John		D. Pine Wood's Flossie					
*Maegeo Colfax's Cindy	Sr2	136	Nov	970	43	4415	196
¶Maegeo Mainstay Fern	Jr2	37	Oct	838	42	976	49
s. Appin's Main Stay		D. Appin's Phylis					
*Ruayne Gypsy's Pearle	6	365	Dec	603	27	12924	539
¶Spruce Run Bft. Laddie's Suke	Jr2	59	Nov	936	43	1793	80
s. Two Brook Butterfat Laddie		D. Spruce Run Oberon's Susi					
¶Spruce Run Oberon's Iona	Jr3	138	Nov	1154	54	5847	295
*Wakefield Clara	10	268	Dec	1121	54	12748	627

Coker's Pedigreed Seed Company, Hartsville, S. C.

¶Burch's Butterfat Hattie	Sr3	176	Jan	1150	56	7582	339
Clyburn Silver Rosette	5	210	Jan	1084	57	8756	448
¶Coker Butterfat Fair	Jr2	129	Jan	1194	60	5340	241
s. Hilltop Butterfat Victor		D. Coker Don Fair					
¶Coker Butterfat Rose	Jr2	116	Jan	1148	63	4690	230
s. Hilltop Butterfat Victor		D. Monte's Betty Lou					
*¶Coker Don's Betty Lou	Sr4	72	Jan	1608	89	4113	222
s. Greyholme's Slogan's Don		D. Monte's Betty Lou					
*Coker Fancy King's Rosette	Jr3	293	Jan	856	52	11838	640
*Coker Noble Helen	9	327	Jan	970	50	13638	636
*Coker Noble Sweetheart	6	305	Dec	65	3	12760	625
Coker Red Lady	7	323	Jan	867	50	12986	661
*Coker Silver Duchess	10	220	Jan	1109	56	9345	423
Coker Silver King Ann	Jr3	350	Jan	1079	59	15155	717
Coker Silver Laddie's Duchess	6	354	Jan	1096	61	16173	762
*¶Greenhutch Lady Luck	7	283	Dec	914	63	11654	657
*Lakemont Anthony's Maid	6	351	Jan	952	50	16165	768

Colby, Howard H., Colby Dale Farms, Romeo, Mich. ARHT

Antietam Lucille	Jr2	312	Jan	744	41	9923	459
†Antietam Moonstone	Sr4	113	Jan	1022	47	4338	204
s. Langwater His Honor's Leader		D. Antietam Sapphire 2d					
*Antietam Ruth	5	164	Jan	839	54	6160	348
*Franchester Novel Cherie	10	152	Jan	919	54	5684	286
Langmeadow Abagail	Jr3	323	Jan	854	43	10698	491
†Langmeadow Alona	Jr3	57	Jan	1147	53	2209	108
s. Cesar Pontiff's Anchor		D. Colby's Moderne Leona					
†Langmeadow Amelia	Jr2	285	Jan	794	36	9581	421
Langmeadow Ancona	Jr3	365	Nov	557	29	11326	478
*Langmeadow Anita	7	348	Jan	876	43	14786	629
†Langmeadow Annette	5	363	Jan	765	46	12602	658
†Langmeadow Anona	Jr2	184	Jan	913	41	6136	271
*Langmeadow Lana	Sr4	259	Dec	998	48	11210	504
Langmeadow Magnet	Jr2	365	Jan	139	8	10432	570
Langmeadow Majill	Jr2	359	Nov	726	43	12618	577
Langmeadow Mancy	Jr2	365	Dec	438	25	11852	521
Langmeadow Marlene	Jr2	365	Dec	273	17	11367	555
Langmeadow Mazelle	Jr2	365	Jan	74	4	10319	510
Langmeadow Melody	Jr2	365	Nov	377	27	7407	427
Langmeadow Merry Christmas	Jr2	365	Jan	345	21	9563	466
†Langmeadow Mertell	Sr2	240	Jan	997	54	8892	445
†Langmeadow Moonglow	Jr2	124	Jan	1068	53	4622	211
s. Flying Horse Master's Monarch		D. Langmeadow Aurora					
Langmeadow Moss Rose	Jr2	365	Jan	693	42	11549	596
Langmeadow Movie Star	Jr2	365	Dec	727	44	12943	636
McDonald Farms D. Lama	Sr2	365	Dec	368	23	11968	601
McDonald Farms King's Laura	Sr2	365	Dec	418	25	10256	516
¶Milestone D. Goldie	Sr3	199	Jan	757	45	3142	166
s. Butterfat Demonstrator		D. Silver of Milestones					
*Playhaven M. Cleopatra	Jr4	278	Jan	876	43	10320	463
*Playhaven Y. Treasure	6	176	Jan	1309	70	8354	397
*Willow Brook Monarch Darline	5	290	Jan	989	47	12240	562

§Cone, J. H., Cone's Dairy, Plant City, Fla. ARHT

†Cone's Cavalier Babe	Sr2	123	Oct	761	35	3313	143
s. Riegeldale Emory's Cavalier		D. Duke's Cavalier's Barbara					

§Conn, J. Donald, Brookvale Farm, Red Lion, Pa. ARHT

*†Brookvale Della	5	43	Jan	1177	49	1546	68
s. Blakeford Slogan		D. Peirce Lamba					
†Brookvale Edna	Sr2	305	Dec	18	1	6856	356
†Brookvale Effie	Jr2	305	Dec	28	1	4881	266
†Brookvale Emma	Sr2	133	Dec	704	39	2993	158
†Brookvale Faith	Jr2	94	Dec	679	35	2155	114
†Brookvale Fawn	Jr2	305	Dec	96	5	5139	268
†Brookvale Hilda's Delight	Jr3	305	Dec	66	3	5998	283
*†Brookvale Jeanny	Jr3	305	Dec	257	14	7936	401

§Connecticut, University of, Storrs, Conn. ARHT

*Bridget Brassy Storrs	Jr4	141	Nov	964	43	5467	247
Bright Bobo Storrs	Jr2	365	Dec	214	11	8302	364
*Calla Clarice Storrs	Jr3	186	Jan	1023	48	7647	343
*†Carla Cobina Storrs	Jr4	301	Nov	354	17	9383	430
†Charming Clara Storrs	Jr2	118	Jan	979	37	4006	162
s. McDonald Farms Jeweler		D. Clara Clarice Storrs					
†Cindy Cedilla Storrs	Sr2	91	Jan	929	36	2857	113
s. McDonald Farms Ferdinand		D. Cedilla Colleen Storrs					
*†Clarice Coral Storrs	6	213	Dec	763	43	7531	367
*†Gardenville Autocrat's Lila	Jr4	65	Jan	1116	53	2320	107
s. Coronation Autocrat		D. Quincy Mahonet Lily					
†Gardenville Brocade	Sr2	134	Jan	1121	45	5043	201
†Gardenville Gay Joyce	Sr2	77	Jan	1213	61	2850	134
s. Gardenville Coronation Prince		D. Gardenville King's Joy					
†Golden Harvest Honey	Jr2	53	Jan	1262	51	2013	88
s. Golden Harvest Valiant		D. Golden Harvest Honesty					
†Norena Nixie Storrs	Sr2	128	Jan	782	37	3794	172
s. McDonald Farms Ferdinand		D. Nixie Nanette Storrs					
*†Pharos Indenture's Bessan	Jr3	88	Jan	1103	51	3394	159
s. McDonald Farms Indenture		D. Pharos King's Bessie					
*†Sandra Spooky Storrs	Sr3	130	Jan	1538	69	7145	328
s. McDonald Farms Ferdinand		D. Spooky Surprise Storrs					
†Sandran Spooky Storrs	Jr2	265	Jan	280	13	7031	332
Silken Sally Storrs	Jr2	365	Dec	510	31	10872	530
*†Western Glow Country Maid	Sr3	48	Jan	1509	74	2290	113
s. Langwater Country Steadfast		D. Western Glow Noble Maid					

Cunningham, Alan, Mrs., Millborn Farm, Millis, Mass. ARHT

*Millborn Buttercup	6	290	Nov	681	41	10497	575
†Millborn Madrigal	Jr2	170	Jan	699	42	4121	234
*†Millborn May Day	7	137	Jan	1237	62	6722	349
*†Millborn May Fair	Sr3	67	Jan	1252	56	2808	133
s. Millborn Regal		D. Millborn May Day					
†Millborn Milky Way	Jr3	259	Jan	811	45	8662	426
*Millborn Robin	Sr3	197	Nov	643	40	6402	331
*¶Senator's Fairy Fay	11	294	Jan	337	15	10553	447

§Cunningham, S. W., Skyline Farm, Hope, R. I. ARHT

†Babs of Skyline Farm	Sr3	161	Dec	917	55	5158	272
†Law-Will Precious Beauty	Jr4	187	Nov	1018	47	7940	323
Law-Will Royal Amy	Jr2	280	Dec	787	36	8165	342
Law-Will Royal Reba	Jr2	331	Dec	945	41	11826	435
†May Beauty of Skyline	Jr2	118	Dec	866	36	3562	146
s. Langwater His Honor's Talisman		D. Law-Will Barbara's Beauty 2d					
†Spring Beauty of Skyline	Jr3	134	Dec	1274	52	5974	260

Dangler, Weston L., Long Lane Farm, Asbury Park, N. J. ARHT

Long Lane Master's Ann	Jr2	365	Dec	20	1	8267	410

Dangler, Wilton E. & Weston L., Long Lane Farm, Asbury Park, N. J. ARHT

Lone Lane Royal Beauty	Sr2	339	Dec	303	17	10616	450

§Danska, Uno, Elno Guernsey Farm, Buhl, Minn. ARHT

†Elno's Gay Lass	Jr2	121	Dec	897	47	3863	189
†Elno's Majorette	Jr4	289	Dec	159	9	6369	323
†Elno's Patricia	Jr4	240	Nov	62	2	7504	298
†Jane of Elno Guernsey Farm	Sr4	298	Nov	16	1	10119	495
Fat of West Grove Farm	6	197	Dec	879	47	7806	381

§Datesman, J. D., Penn Oak Farm, Wrightstown, Pa. ARHT

†Gardenville Golden Bess	Sr3	85	Dec	882	45	2694	130
s. Bournedale Inheritance		D. Miamadale Bess					
*†Quarry Valley's Opal	8	122	Jan	1137	50	5165	238
s. Robin Run's Robin		D. Jethro's Peggy					
†Quarry Valley's Quartz	5	291	Jan	115	6	8291	376
†Sunset View Nellie	Sr2	216	Jan	651	41	5444	286

Dickinson, John L., Charleston, W. Va.

¶Beaconlight Nettie of Charmco	5	73	Jan	1492	63	3557	151
s. Charmco Oakwood Beaconlight		D. Jeanette of Charmco					
*Bon-Mead Sultana	8	305	Jan	203	10	10813	527
*Clara's Sunny's Sunshine	7	278	Nov	818	41	10699	500
*Quincy Career Regina	Jr2	305	Jan	19	1	8297	419
*Quincy Career Sharon	Jr2	305	Nov	458	27	7721	381
*Quincy Career Velma	Jr3	78	Jan	1273	59	3049	132
s. Villa-Way Career		D. Quincy Caroler Cynthia					
*Quincy Career's Janet	Jr2	305	Dec	103	7	8489	432
*Quincy Norma	Sr4	133	Jan	1056	46	5662	228
s. Gladiola's Greenbrier		D. Sunnysage Nina					
*Quincy Peerless Radiant	Jr2	305	Jan	282	14	10304	502
*Quincy Peer Nannette	Jr3	305	Nov	7		9946	467
*Quincy Pilgrim Harriet	Jr4	305	Dec	328	17	10922	506
*Quincy Prince's Butterfly	Jr2	108	Jan	1275	67	4671	216
s. Hill Girt Prince Denis		D. Quincy M. Dimples					
¶Quincy Squire's Nola	Sr2	123	Jan	997	46	4344	196
s. Quincy Squire		D. Quincy Yeoman Beldame					

§Dietrich Farms, Incorporated, Farm No. 1, Bremen, Ind. ARHT

*†Owen's Place Admiral's Ava	5	268	Dec	765	45	8723	439
*†Owen's Place Admiral's Cinda	5	305	Dec	105	6	8380	420

*†Owen's Place Admiral's Molly Jr4 251 Dec 912 54 11572 562
*†Owen's Place Adm's Buttercup 6 192 Dec 768 41 6991 350
†Owen's Place M. K. Princess Jr2 298 Dec 636 37 7813 390
†Owen's Place R. K. Dipper Sr2 64 Dec 798 45 1598 86
s. Spar Hill Merrily's King D. Owen's Place Royal's Venus
†Owen's Place R. K. Lilac Jr2 66 Dec 1118 47 2288 100
s. Spar Hill Merrily's King D. Owen's Place Royal's Lily
†Owen's Place Royal's Tulip Jr2 245 Dec 606 36 6273 320
†Owen's Place Royal's Vivian Jr2 217 Nov 574 40 6351 321
*†Wakelea Eaglet 5 76 Dec 1416 68 3543 172
s. Marshall of Eagle Valley D. Wakelea Bonnie

§Dietrich Farms, Incorporated, Farm No. 2, Bremen, Ind. ARHT
†Owen's Place R. K. Mertie Sr2 46 Dec 1182 55 1754 83
s. Spar Hill Merrily's King D. Owen's Place Royal's Gertie
†Owen's Place Royal's Luella Jr2 251 Dec 684 35 7214 342
†Owen's Place Royal's Royalet Sr2 131 Dec 830 39 4158 172

Dodson, Margaret M., Goose Valley Farms, Colonial Park, Pa. ARHT
*Goose Valley Margaret Ann 5 365 Dec 620 34 15312 813

Dodson, Otis R., Goose Valley Farms, Colonial Park, Pa. ARHT
Goose Valley Belle of The Ball Jr2 238 Jan 699 40 6194 308
Goose Valley Feathers Jr2 231 Nov 825 40 7725 333
*Goose Valley Fedora Sr4 264 Nov 749 45 10502 507
*Goose Valley Heitess 5 211 Jan 838 40 7153 321
¶Goose Valley Holly Jr2 89 Jan 981 50 2995 147
s. Nyala Peerless D. Goose Valley Xmas
*Goose Valley Janice Sr4 158 Jan 1120 64 6731 339
Goose Valley Jeanette Jr2 103 Dec 859 40 3256 122
s. Nyala Peerless D. Goose Valley Janice
*¶Goose Valley Lady Sr4 305 Oct 407 26 8942 457
Goose Valley Nannie Jr2 245 Jan 922 49 7991 373
*Goose Valley Pamela Sr3 365 Nov 67 3 11780 580
*Goose Valley Polly Sr3 65 Jan 1552 75 3254 158
s. Brian Boru King's Patriot D. Goose Valley Pollyanna
*Goose Valley Pollyanna 5 365 Dec 156 10 14354 765

§Domaszek, Anton, New Hope Guernsey Farm, Amherst Junction, Wis.
†Stonehurst Patricia Jr2 305 Dec 571 40 7294 417

§Domaszek, Matt, New Hope Guernsey Farm, Amherst Junction, Wis.
†New Hope Constant's Celestia Jr2 305 Jan 399 23 7660 359
†New Hope Fascinator's Fashion Jr2 278 Jan 581 36 7542 390
†New Hope Grandee's Gaiety Sr3 305 Dec 108 5 8142 378

§Dull, Merritt, Marowene Farm, Laura, Ohio. ARHT
*†Edna Diana of Marowene 5 251 Jan 670 44 10473 489
†Rose Beauty of Marowene Jr3 157 Jan 810 42 5474 254

Dutton, Everett J., Mistydale Farm, Somersworth, N. H. ARHT
¶Great Spring Orchid Jr4 187 Dec 1001 46 6957 302
¶Great Spring Penelope Jr2 84 Dec 932 43 2485 107
s. Great Elm Elton D. Great Spring Jewellette
*Great Spring Trixie 7 365 Nov 628 36 16701 784

Dutton, Laura F., Mistydale Farm, Somersworth, N. H. ARHT
*¶Girl's Foregt-me-not Jr3 75 Dec 1131 58 2816 141
s. Catamount Jimmy D. Foreman's Auburn Girl

Eichbauer, W. H., Shawnee Springs Farms, Monroe, Mich.
Shawnee Springs Annabelle Jr2 365 May 111 6 10444 446
*Shawnee Springs Arbutus Jr4 250 Dec 787 42 9387 445
*Shawnee Springs Cameo 6 365 Nov 819 41 14348 613
*Shawnee Springs Laurel 6 261 Dec 1168 68 13071 645
*Shawnee Springs Lotus Sr4 365 Nov 73 4 10960 532
*Shawnee Springs Marta 6 337 Dec 702 43 11492 571

§Elliott, James R., Perkiomenville, Pa. ARHT
†Bright Eyes Starlet Jr4 305 Nov 247 15 8612 492
*†G. F's Dairy Queen 9 112 Nov 902 48 4084 195
†Mike's Lucinda Sr2 262 Dec 639 40 6589 356
†Natalie's Dawn Jr2 305 Dec 585 34 8266 396
*†Prince's Lil of Upson Downs Sr3 91 Dec 1255 64 3942 184
s. Hill Girt Top Prince D. Nellie's Lilac of Norwood
*†Prince's Lou of Upson Downs Sr3 112 Dec 961 52 3892 195
†Top Prince's Nancy Jr2 229 Dec 806 44 6914 352

§Elwood, E. Ellis, Elwood Homestead Farm, Fort Plain, N. Y. ARHT
*†Cherub's Supreme's Buttercup Sr3 72 Nov 829 43 2287 119
s. Lynbrook Cherub's Supreme D. Hunter's Buttercup
†Keystone Cherub's Vivian Jr2 305 Nov 193 12 6652 346
†Keystone's Garnet Jr2 128 Dec 653 36 3135 173
†Keystone's Melvina Jr2 91 Nov 766 40 2651 147

Emde, George W., Happyholme Farms, Lodi, Calif.
¶Damian Unette Sr3 96 Jan 1003 47 3597 148
s. Damian Nodrog Coronet D. Damian Una Rose of Locusts
*¶Elwood Lilac 5 188 Jan 1187 60 8977 390
*Flying Horse Master's Rosalie 6 271 Jan 1029 73 11172 640
*Gwynllan Perfection's Zona 7 313 Jan 1170 54 14668 629
†Happyholme Climax Gladys Jr2 305 Jan 299 17 9098 451
Happyholme Elmonia Jr2 365 Dec 113 6 14002 677
*¶Happyholme R'Ambler's Patsy 5 108 Jan 1081 55 4470 242
s. Happyholme Roseland's Ambler D. Happyholme Lord's Patsy
¶Happyholme Red Nettie Sr3 96 Jan 1395 59 4749 214
s. McDonald Farms Red Prediction D. Rancho Nicasio Commend Nettie
Happyholme Regal Inga Jr2 329 Jan 808 44 10127 459
¶Happyholme Regal Lute Jr3 189 Jan 718 45 5408 290
Happyholme Regal Nan Sr2 342 Jan 799 49 9964 517
*¶Happyholme Royal Harrietta 6 94 Dec 1199 62 4069 200
*¶Kitchener Fearless Audrey Jr4 305 Dec 377 21 11729 586
*¶Kitchener Fearless Jasmine 5 198 Jan 1002 57 8505 420
*Meadow Lodge Susette 5 365 Jan 411 26 13188 672
*¶Rancho Nicasio Commend Vada 6 239 Jan 877 57 8614 492
San Carlos Fashion Model Sr4 337 Jan 716 42 11279 553
¶Santa Ynez Prediction's Dell Sr3 122 Jan 1050 48 4628 208
¶Santa Ynez Valor's Bessy Sr4 248 Jan 614 40 7480 400
Santa Ynez Valor's Columbine Jr3 365 Dec 738 35 13751 600
*Sonoma Esperation 7 318 Jan 790 48 13111 692
*¶Sonoma Goldrona 9 305 Dec 495 31 9665 525

§Erf, Cora, Marguerite C., Elzy W. & Norma, Chestnut Ridge Farm, Bellevue, Ohio. ARHT
*†Chestnut Ridge Major's Rilla Jr3 297 Dec 161 8 7450 335
*†Chestnut Ridge Snowhite Tess 8 125 Dec 880 41 5058 298
†Chestnut Ridge Treva's Hester Jr2 53 Jan 1044 43 1729 70
s. McDonald Farms Holden D. Chestnut Ridge Major's Treva

§Fairbanks, Leon & Ethel, Fair Acres, Boise, Idaho. ARHT
*†Clematis R. of Prestdale Jr4 204 Dec 736 42 7664 350

Fairlawn Farms, Incorporated, Port Chester, N. Y. ARHT
*McDonald Falms King's Keepsake Sr4 111 Jan 1215 68 4922 248
s. Myhaven King D. McDonald Farms Flute

§Fales, W. D., Riverside Ranch, Gooding, Idaho. ARHT
†Toponis Edward's Cora Jr2 122 Nov 633 35 2970 139
†Toponis Edward's Delia Jr2 305 Dec 517 27 9808 410
†Toponis Edward's Dora Jr2 65 Dec 946 37 1908 82
s. Toponis Reuben's Edward D. Toponis Marvel's Dot
†Toponis Edward's Lois Sr2 183 Dec 1053 49 7373 301
†Toponis Marvel's Cheryl Jr2 92 Dec 907 37 2774 115
s. Fir Ridge Ultra Marvel D. Adamson Gay Boy's Cherry
†Toponis Marvel's Lilly Sr2 118 Dec 872 40 3634 160

§Faust, M. C., Vir-Mar Farm, Covington, Ind. ARHT
†Hominy Hill Actorine Jr2 91 Dec 742 38 2255 104
s. Hominy Hill Emory D. Hominy Hill Actress
†Virmar's Candor Betty Jr3 295 Nov 657 40 7005 355
*†Virmar's Kay Evelyn Jr4 74 Dec 1001 47 2453 120
s. Normandy Harvester King D. Virmar's Dicta Eva
†Virmar's Lady Pearl Jr3 58 Dec 979 52 1848 98
s. Pine Manor King's Showman D. Virmar's Evergold Josephine

§Ferguson, R. H., Walnut Grove Farm, Kirkwood, Pa.
*†Walnut Grove Alma 5 251 Dec 775 40 8158 415
†Walnut Grove St. Maud Jr3 305 Nov 44 2 6660 300
†Walnut Grove Squire's Water Jr3 305 Jan 104 6 5437 274

§Ferguson, R. H. & H. R., Walnut Grove Farm, Kirkwood, Pa.
†Walnut Grove Rilma Alpha Sr2 167 Oct 596 35 4148 207
†Walnut Grove Rilma Glory Jr2 303 Oct 30 1 7809 410
†Walnut Grove Rilma Nadine Jr2 82 Jan 855 41 2371 109
s. C. F's Rilma Miracle King D. Walnut Grove Nadeline 2d

§Flint, J. R., Jackson, Miss. ARHT
†Owen's Place Royal's Panda Jr2 48 Dec 870 39 1343 57
s. Pine Manor King's Royal D. Owen's Place King's Princess
†Owen's Place Royal's Pride Jr2 246 Dec 671 41 7366 377

§Forsythe, A. H., Locust Lane Farm, Medford, N. J. ARHT
†Bessie's Brockton's Sunshine Jr3 127 Jan 836 41 3606 172
s. Middletown Bessie's Brockton D. Hardwick's Quoxin Sunshine
†C's Contemptible's Abbess Sr2 88 Jan 714 38 2176 115
s. Chelly's Contemptible D. Locust Lane Abbess
†Hero's Quoxin Mayflower Sr2 104 Jan 1021 43 3608 153
s. Demon's Hero of Pine Grove D. P. H. Quoxin May Belle
†P. H. Poundstock of Locust Lane 5 107 Jan 910 42 3714 167
s. Poundstock's Hardwick D. Sunny's Poundstock
†Raider's Quoxin Abbess Sr2 78 Dec 784 37 2094 93
s. Yeoman's Raider D. Sunny's Abbess
*†Raider's Quoxin Lydia Jr3 153 Jan 767 40 4484 218
s. Yeoman's Raider D. Mignonette's Charming Lydia
†Vesta of Locust Lane Jr3 106 Jan 884 46 3185 166
s. Freddie's Quoxin Aristocrat D. Quoxin Vesta

§Forsythe, A. H. & D. H., Locust Lane Farm, Medford, N. J. ARHT
†Locust Lane Madeline Sr2 38 Dec 759 36 910 43
s. Green Meads Highwick King D. Fairfields Madeline
†Locust Lane May Jr2 68 Dec 813 38 1807 78
s. Glenburnie Major D. May Aristocrat
†Locust Lane Merry Girl Jr2 120 Jan 751 40 3608 176
s. Fox Dean's Gold Coin D. Merry Girl of Fore Acres
†Royal Leader's Marcia Jr3 131 Jan 860 44 3884 192
s. Glenburnie Royal Leader D. Stonebrook Marcia

§Forsythe, D. H., Locust Lane Farm, Medford, N. J. ARHT
†Raider's Quoxin Cherub Sr2 52 Nov 884 38 1554 60
s. Yeoman's Raider D. M. S. Quoxin Cherub
Raider's Vanity Jr2 365 May 16 6921 372
†Vanity of Locust Lane Jr3 97 Jan 792 47 2764 149
s. Freddie's Quoxin Aristocrat D. Evergreen's Quoxin Vanity

§Fort, L. W., Fort's Guernsey Farm, Great Falls, S. C. ARHT
Golden Glow Minerva Sr3 153 Dec 1010 47 5993 279
¶Invader's Marcia Jr2 305 Dec 271 18 6437 359

§Foster, Ralph L., Foster Guernsey Farm, Reedsport, Oregon. ARHT
*†Foster Farm Betty Jr4 118 Dec 987 48 4375 203
s. Kenfleur's One Alert D. Umpqua Sylvia
†Foster Farm Daffodil Jr2 105 Dec 861 43 3139 156
s. Raemelton Levity Colonel D. Umpqua Blossom
†Foster Farm H. Clara Jr2 131 Dec 776 40 3919 168
†Foster Farm H. Content Jr2 199 Dec 762 42 5929 272
†Foster Farm H. Portia Jr2 199 Dec 685 38 5711 278
†Foster Farm H. Veda Sr2 129 Dec 754 42 3550 177
*†Foster Farm Mary Lou Jr4 220 Dec 817 45 9053 414
†Foster Farm Princess Aline Sr2 230 Dec 794 40 6951 316
†Foster Farm Princess Minuet Jr3 305 Nov 506 32 12473 682
*†Foster Farm Tulip Sr3 122 Dec 669 46 3871 213
*†Foster Farm Vera Jr4 224 Dec 764 41 8200 375
*†Umpqua A Emily Sr4 183 Dec 743 41 6581 340
*†Umpqua Alert's Cherry Sr4 237 Nov 858 41 9260 414
*†Umpqua Alert's Iris 5 119 Dec 897 42 4026 181
s. Kenfleur's One Alert D. Twin Springs Elaine
*†Umpqua Princess Elizabeth Sr4 227 Nov 688 42 7424 407

§Foster, Robert M., Foster's Farm, Landrum, S. C. ARHT
†Foster's Foremost Maggie Jr2 142 Oct 670 35 3834 174
s. McNaughton Foremost Prediction D. Cavalier's Royal Maid
†Foster's Maxim Jennie Jr3 108 Dec 942 47 3566 169
s. Bryn Du Maxim Dodsworth D. Mildred of McNaughton Farm
†Foster's Patsy Jr3 44 June 956 40 1436 60
s. Raymost King's Bonnie Boy D. Cavalier's Royal Maid
Hopeful's Chief's Nina Lee 8 365 Dec 107 6 8709 483
*Mildred of McNaughton Farm 10 365 Dec 72 3 7910 369
†Montford's Fairmaid Betty 7 142 Sept 846 42 4774 227
†Peg of Foster's Farm 6 305 Dec 513 26 10533 471

§Fouche, Arthur S., Adamstown, Md.

†Court Manor Fran	Sr2	61	Dec	846	42	1658	83
s. Hill Girt Victor	p. Court Manor Flora						

§Fouche, William A., Adamstown, Md.

†Ambassador's Beauty's Sylvia	Sr2	66	Dec	656	37	1890	81
s. Ambassador of Silver Barn	p. Beauty's Sylvia of Brookdale						
†Court Manor Beau's Prudence	Sr2	77	Nov	703	35	1972	96
†Court Manor Victor's Babie	Sr2	71	Nov	627	36	1585	95
s. Hill Girt Victor	p. Homestead Farm's Elector Rose						
*†Ruben's Blossom's Rose	Sr4	305	Nov	122	8	8341	380
*†Ruben's Rhoda	Sr4	305	Nov	354	22	8766	428
†Ruben's Rosabell	Jr2	41	Oct	717	37	860	49
s. Blakeford Ruben	p. Silver Barn Bell						
*†Ruben's Ruthie	Sr4	305	Dec	509	26	9471	406
†Rubob Beulah	Sr2	137	Dec	711	36	3426	183

Franks, Frank W., Franks Home Guernsey Farm, Wawaka, Ind. ARBT

†Franks Home Peggy Ann	Sr2	305	Dec	49	2	8340	398

§Franks, William Thomas, Franks Home Guernsey Farm, Wawaka, Ind. ARBT

*F. L. Carnation Judy	Sr3	365	Nov	118	7	12918	622
*Franks Home Luxury	Sr3	365	Nov	21	1	12845	604
*†Knepp Spring Caroline	Sr3	305	Dec	306	18	9349	483

Fretz, William F., Fritzlyn Farms, Pipersville, Pa. ARBT

Fritzlyn Faithful 5th	Jr2	365	Nov	200	12	12431	660
Fritzlyn Fashion Julia	Jr2	238	Jan	974	53	8201	418
Fritzlyn Flashlight Marguerite	Jr2	365	Nov	368	19	11918	536
Fritzlyn Flashy Gem	Jr2	365	Nov	475	29	13711	731
Fritzlyn Flashy Gypsy Lily	Jr2	365	Jan	565	31	11652	577
Fritzlyn Flashy Juliet	Jr2	365	Jan	636	46	11838	641
Fritzlyn Flashy Lily	Jr2	365	Nov	442	25	13912	678
Fritzlyn Flashy Madame	Jr2	311	Dec	840	46	9397	450
Fritzlyn Flashy Mollie	Jr2	64	Jan	1106	45	2261	96
s. Caumsett Flashlight	p. Fritzlyn King's Mollie						
Fritzlyn Flashy Roseate	Jr2	365	Jan	200	10	11205	532
Fritzlyn Gypsy Fashion Roseate	Jr2	78	Jan	1426	55	3527	165
s. Antietam Gypsy King	p. Fritzlyn Fashion Roseate						
Fritzlyn Gypsy Victory	Jr2	91	Jan	1423	63	4322	187
s. Antietam Gypsy King	p. Fritzlyn Genuine Victory						
Fritzlyn King's Althea	Jr2	225	Nov	736	46	7034	375
Fritzlyn King's Butter Girl	Jr2	161	Jan	1203	54	6745	279
Fritzlyn King's Dolly	Jr2	156	Jan	1221	60	6353	279
*Fritzlyn King's Easter Lily	Sr4	365	Jan	762	43	14081	705
*Fritzlyn King's Gem Gem	5	298	Jan	734	41	10072	520
Fritzlyn King's Madeline	Jr2	224	Jan	1024	50	8250	353
Fritzlyn King's Ram Ultra Gem	Jr2	200	Jan	1026	49	7505	334
*Fritzlyn King's Val Roseate	Jr4	365	Jan	883	44	13969	668
Fritzlyn Val Fashion Lily 2d	Jr2	131	Jan	1076	53	4929	215
s. Antietam Gypsy King	p. Fritzlyn Val Fashion Lily						
Fritzlyn V. S. Farm Maid	Jr2	219	Dec	791	48	6725	331
Fritzlyn V. S. Marguerite	Sr2	183	Jan	979	53	6455	298
Fritzlyn V. S. Romance	Sr2	231	Jan	1001	54	7982	385
Fritzlyn V. S. Victory	Sr2	250	Jan	870	48	7915	384

Gallimore, L. B., Arlo Farm, Guilford, College, N. C. ARBT

¶Arlo Molly's Joy	Jr2	305	Nov	16		7436	370
Beaver Creek's Noble Jewell	Jr2	365	Dec	22	1	9285	434
Burkeville Tip-Top's Marie	Jr2	334	Dec	833	41	11290	485
*Fairlawn Maxim's Henna	6	72	Dec	1342	58	3147	138
s. Quail Roost Rose Maxim	p. Priscilla Maid of Kenilwood						
*Fairlawn Maxim's Imprudence	Jr4	365	Dec	439	28	12142	680
Forest Hills Farm Floria	Jr2	306	Dec	733	40	8279	406
Hamhurst Noble's Queenette	Jr2	365	Dec	259	18	7907	480
Southampton R. M. Rose	Sr2	365	Nov	238	13	10054	478
¶Zimalcrest King's Florine	Jr3	248	Dec	711	41	6684	350

Callun, Edwin A., Anchor Point Farms, Hartland, Wis.

¶Anchor Point Best Boy's Elegy	Jr2	270	Dec	615	40	7257	381
*¶Anchor Point Mod. Chalice	Jr4	305	Nov	574	35	9462	429
†Anchor Point Mod. Dahlia	Jr2	305	Dec	191	9	6294	272
¶Anchor Point Moderator's Dawn	Jr3	305	Dec	102	4	9459	339
Corn Blossom Butterfat	Jr2	365	Dec	549	35	11031	571
¶Langmanor's Delight	Sr2	75	Jan	1278	51	3176	118
s. Langvalley General Mead	p. Shoreland Delight						
Meadow Lodge Taron	Jr2	323	Jan	739	42	10447	490
†Shantituck Jury's Bonita	Jr2	297	Nov	168	11	6531	338

§Gardner, D. W., Trailside Farms, Franklin, Tenn. ARBT

†Fair Field Peerless Queen	6	305	Sept	128	5	9388	443
†Nejasco Meteor's Choice	Jr3	305	July	338	16	8164	391

Gardner, Willis & Josephine, Covington Hills Farm, Fort Wayne, Ind. ARBT

Covington Hills Golden Net	Jr3	365	Dec	512	27	18637	756
Covington Hills Taurine Jeanne	Sr2	306	Dec	941	47	11754	511
*¶Dell of Prairiedale	7	122	Dec	1567	59	7019	259
s. Rasmelton Triumph Bruin	p. Dess of Prairiedale						
*McDonald Farms Jennette	5	176	Dec	738	40	5128	248
Pine Manor King's Golden	Sr4	167	Dec	947	48	6267	280
*Polly Ann of Prairiedale	5	179	Dec	942	40	7821	312
*¶St. Albans Blend A Beaut	5	208	Dec	835	41	9362	405
Terra Vista Bessie	Sr4	365	Nov	323	19	14687	724

Georgia, University of, The, Athens, Ga. ARBT

*¶Abournedale Kathleen	6	233	Jan	802	43	8974	450
*¶Conqueror's Katrinka	Sr3	53	Jan	997	51	1631	84
s. Riegeldale Conqueror's Lad	p. Abournedale Kathleen						
*¶Emelba Koko	Sr3	305	Sept	315	18	9696	556
*¶Majesty Nonagay	5	108	Jan	1387	79	4946	295
s. Riegeldale Ann's Majesty	p. Champion's Bouquet						

§Gibbs, Lyle, Grassy Plain, Mount Union, Iowa. ARBT

†Daffodil's Daffodil	6	301	Nov	118	6	8408	411
*†Dorothy of Prairie Farm 2d	Sr4	75	Nov	866	40	2375	118
s. Franchester Seignor	p. Dorothy of Prairie Farm						
*†Fran's Kitty of Prairie Farm	5	82	Oct	792	43	2345	113
†Grassy Plain Ruby	Jr2	157	Jan	654	40	3719	201
†Grassy Plain Victor's Dimple	Jr2	286	Nov	187	10	6844	292
†Judy's Nancy Belle	Jr3	57	Nov	758	40	1497	86
s. Fran's Lad of Prairie Farm	p. Judy of 4-View						
†St. Albans Glamour A. V. Octo	Jr3	145	Jan	656	40	3123	203
s. McDonald Farms Glamour	p. St. Albans Actor's V. Octo						
†Seignor's Luella	Jr3	301	Nov	133	7	8386	402

Ginn, Francis, Ollasses Farm, Novelty, Ohio. ARBT

*Bournedale Bell-Ace	5	365	Dec	199	13	12245	656
Ollasses Maxim's Bonnie	Sr2	93	Nov	740	45	2599	123
Ollasses Maxim's Mary Ann	Sr2	154	Jan	904	43	4811	206
s. Bryn Du Maxim's Marmion	p. Oberland Polly Sally						
*Riegeldale Emory's Confident	9	268	Jan	860	49	11352	586
*¶Ringgold C. Dora	Sr3	305	Jan	294	15	11524	533
*Ringgold Diana	Sr3	324	Jan	914	50	12661	599
*Ringgold Sally Ann	Sr3	298	Nov	713	42	10808	552
*South Wind Bertha's Dutiful	Jr4	191	Jan	803	47	7204	374

§Glick, Barbara E., Smoketown Manor Farm, Smoketown, Pa.

*†Meadow View's Pride's Myrtle	10	286	Dec	9		6141	261

Goodrich, John B., Goodrich Farms, Winchester, Ind. ARBT

†Goodrich Farm's Marie	Sr2	303	Dec	696	36	10082	484
†Goodrich Farms Maybelle	Jr2	305	Nov	612	30	9272	420
*¶Linwood's Golden Rena	7	142	Dec	1320	62	7025	305
*Orchard Lawn's Lucky Jem	8	341	Dec	801	44	11811	534
†Way-Ellen Farms Trixie	Jr3	84	Dec	1152	54	3579	155
S. Langwater Sun	p. Trixie's Sweet Pride 2d						

Gould, William H., "Grapelawn," Burkeville, Va.

Grapelawn Cecelia	Jr3	269	Dec	7917	51	10948	544
Grapelawn Coed	Jr3	365	Nov	177	9	10618	562
¶Grapelawn Gertrude 4th	Sr4	289	Oct	336	18	10959	474
Janie White	7	208	Dec	806	41	7703	354

Guess, J. B., Jr., Edisto Farms, Denmark, S. C.

¶Appin's Olive	7	52	Dec	1572	68	2518	105
s. Argilla Forecaster	p. Appin's Hopeful						
*Dodsworth's Fortnax Dot	Jr2	261	Dec	997	55	9090	449
*Edisto Farm's Amy	5	232	Dec	935	48	9046	395
*Edisto Farm's Begonia	Sr2	109	Dec	1034	57	3806	180
*Edisto Farm's Freckles	Jr3	249	Nov	982	45	9090	421
*Edisto Farm's Heroine	Sr2	104	Dec	1307	63	4099	188
s. Edisto Farm's Royal Maxim	p. Edisto Farm's Happy						
*Edisto Farm's Janeva	5	74	Dec	1267	61	2872	138
s. McDonald Farm Super Prediction	p. Supreme's Julie						
*Edisto Farm's Jessica	Jr2	118	Dec	1109	55	4131	189
*Edisto Farm's Joybell	Sr3	123	Dec	1338	58	5395	212
*Edisto Farm's Lady Madge	Jr2	149	Dec	1106	60	5388	246
*Edisto Farm's Lida	Sr3	285	Dec	910	52	9422	456
*Edisto Farm's Maxine	Sr3	305	Dec	645	43	10349	588
*Edisto Farm's Nadine	Sr2	258	Dec	1095	60	9766	443
*Edisto Farm's Sweet Spice	Sr2	245	Dec	877	47	6858	375
*Edisto Farm's Vesta	Sr2	305	Nov	542	28	10491	501
*Edisto Farm's Vonetta	Jr2	139	Dec	1194	60	5413	239
*Gold Branch A. G. Rosetta	8	305	Dec	177	8	13151	607
*Hollimost Plentiful	8	295	Nov	932	52	11457	525
*Horse Shoe F Georgia	Sr3	285	Dec	1082	63	13211	642
*Pleasant View Ace's Bella	Sr2	211	Dec	1167	56	8549	365

§Gustafson, Alfred N., Farelande Farm, Whitford, Pa. ARBT

*†Eulalie F. Knight	Sr4	79	Jan	1071	46	2318	101
s. McDonald Farms Honored Knight	p. Eulalie Fort						
*†Glenchester Blossom 2d	9	100	Jan	906	43	3185	150
s. Emerita's Majesty of Gwynlyn	p. Glenchester Blossom						

Hagerty, Lewis M., Betty Lew Farm, Newark, Del.

*†Hi Holly Berlette	Sr4	305	Oct	284	13	10275	451

§Hahn, E. V., Eagle Crest Farm, Clermont, Ind. ARBT

*†Cottage Farm Wistaria	8	305	Nov	28	1	8013	349
†Curtiss Candy Bluebird	Sr3	64	Nov	1302	57	2825	133
s. Curtiss Candy Levity Heir	p. St. James Duke's Nell						
†Eagle Crest Helga	Sr3	365	Dec	332	29	9074	445
Eagle Crest Privilege	Sr2	365	Nov	254	15	8331	413
†Eagle Crest Queen Thegold	Sr3	81	Dec	1431	55	4007	157
s. Trader's Point Gold King	p. Franchester Theda						
*†Eagle Crest Vanity	5	305	Dec	153	6	9450	380
†Eagle Crest Winifred	Jr2	305	Dec	134	8	6312	294
†Eagle Valley Joffre's Adelia	Jr2	305	Nov	21	1	8566	409
*†Franchester Star Drift	8	80	Dec	1034	47	2751	122
s. Franchester Deshah	p. Franchester Deshah						
*†Green Manor Deanna	5	57	Dec	961	46	1745	81
s. Loreland R. Grant	p. Loreland E. Deanna						
*†Kitchener Fashion's Crocus	Jr4	126	Dec	1042	54	4589	231

§Haines-CeBrook, Incorporated, Wadsworth Farm, Georgetown, Mass. ARBT

*†Etna of Muzzey Hill	Jr4	250	Dec	870	49	8797	485
*Secret's Lassie May	9	301	Dec	951	51	12816	690
*Sybil of Muzzey Hill	Jr4	304	Dec	753	47	11874	612
*Two Brooks Moonflower	10	51	Dec	1644	93	2696	150
S. Blossom's Golden Moonlight	p. Two Brooks Contessa						
Wadsworth Butterfat Delight	Jr2	314	Dec	730	42	8815	455
Wadsworth Cal's Eunice	Jr2	131	Dec	924	52	3984	217
†Wadsworth Lord's Helen	Sr2	305	Dec	210	11	8838	390
*Wadsworth Peerless Cata	Sr3	310	Dec	890	50	13756	658
Wadsworth Peerless Connie	Sr2	365	Dec	36	1	11238	504
Wadsworth Peerless Dancer	Sr3	108	Dec	1150	61	3993	216
Wadsworth Peerless Dela	Sr2	329	Dec	603	39	8665	456
Wadsworth Peerless Dolores	Sr2	365	Dec	408	25	11215	575
†Wadsworth Peerless Dottie	Sr2	305	Nov	50	3	7606	382
*Wadsworth Pride's Dassel	Sr2	181	Dec	1135	57	6665	343
*Wadsworth Pride's Earline	Jr2	143	Nov	712	40	3919	194
Wadsworth Pride's Edda	Jr2	139	Dec	1435	70	6147	298
Wadsworth Pride's Elegance	Jr2	183	Dec	1263	55	6961	316

Hallowell, James Mott, Cloverluck Farm, Pepperell, Mass. ARBT

†Cloverluck Bell	Sr2	106	Jan	759	42	2845	147
Cloverluck Junco	Sr2	208	Feb	834	45	7884	407
Cloverluck Meadow Lark	Sr2	223	Jan	907	44	7572	353
Cloverluck Nuthatch	Jr2	310	Feb	870	43	11656	512
*Cloverluck Oriole	Sr4	36	Feb	1102	64	1377	80
s. Defender of Wars	p. Naroma W. Leader of Lindendell						
Cloverluck Penguin	Jr3	323	Feb	809	40	10727	516
†Cloverluck Pity	Jr2	111	Jan	706	35	2743	139
Cloverluck Skylark	Sr2	365	Feb	619	33	14739	721
†Cloverluck Vireo	Sr2	121	Jan	683	37	3040	162

Harper, Marion, Pendella Farm, Newtown, Pa. ARBT

*Erwood Agnes	Sr2	247	Dec	765	41	7679	353
Erwood Estelle	Jr3	143	Dec	983	51	5155	225
*Erwood Flavia	Jr3	134	Dec	844	46	4268	201

*Gardenville Autocrat's Leanna Jr3 305 Dec 234 17 8758 487
Pebble Hill Cavalier's Amy Jr3 145 Dec 951 51 5044 236
s. Sterlingold Cavalier D. Pebble Hill King's Amy
*¶Pine Manor Caress 8 113 Dec 859 46 3989 214
s. Coronation Count D. Coronation Alida
†Sportsman's Fair Actress Jr2 305 Nov 432 22 9413 416
*Woodstock Bridget 6 226 Nov 942 45 9784 440

§Harris, W. T., Verne Dale Farms, Charlotte, N. C.

*†Clear Springs' Majesty's Jean Sr4 78 Dec 877 52 2555 140
s. Riegeldale Emory's Majesty D. Clear Springs' Maxim Eunice
†Prince's Maxim Joy Sr4 129 Dec 1020 51 4670 235
†Ruayne Noble Patsey Jr4 148 Nov 738 40 4839 236
†Verne Dale Majesty's Gwyn Jr2 212 Nov 639 38 5662 284
†Verne Dale Reveller's Helen Jr2 305 Nov 73 3 9785 442

§Hartley, Fred A., Jr., Shady Brook Farm, Pittstown, N. J. ARHT

*†Arbobess Draftsman's Bonesp 5 242 Oct 847 47 9586 428
*†Arbobess Peerless Cynthia Sr4 305 Nov 435 25 9841 458
†Arbobess Peerless Effie Jr3 68 Oct 894 45 2127 93
s. Fairlawn Peerless Draftsman D. Winsome Ada G.
†Beechwood's Sonny's Nancy 7 219 Nov 901 43 8304 364
†Clarion Farms Buttercup 6 305 Dec 82 4 10219 455
†Clarion Farm's Sequel's Honour 7 305 Dec 384 18 11156 452
*†Clarion Farms Star 8 131 Dec 1108 55 5283 239
s. Port's Fawn's Neater D. Port's Star Gazer Thelma
†Conrad's Shady brook Ann Jr2 69 Oct 734 36 1669 71
s. Wilgorlan Farms Conrad D. Wilgorlan's Peerless Rosemarie
*†Glenburnie Presto's Marigold 7 36 Aug 1010 45 1184 54
s. Glenburnie Presto D. Glenburnie Clover 2d
*†Green Valley Beauty Jr4 42 Dec 1585 72 2090 98
s. Green Valley's Governor D. Green Valley Gem Lass
†Patrician's Corinna Sr3 151 Oct 700 43 4319 232
s. Blakeford Patrician D. Colinda of Twin Oaks Farm
†Shady Brook's Beauty Governess Jr2 61 Dec 987 45 1949 87
s. Green Valley Challenger's Pete D. Green Valley Beauty
†Shady Brook's Charming Rose Jr2 109 Oct 787 39 3066 138
s. Woodacres King R. Charmer D. Clarion Farms Holly
†Shady Brook's Content Hermine Jr2 52 Dec 882 43 1548 74
s. Valentine of Glengeran D. Green Valley Content
†Shady Brook's Faithful Mona Jr2 41 Dec 1176 59 1516 78
s. St. James Maxim D. Majesty's Marigold of Q. S. F.
†Shady Brook's Frannie Jr3 305 Dec 296 18 8313 436
†Shady Brook's Saracoy Hazel Jr3 49 Dec 1115 49 1656 73
s. Arbobess Peerless Penman D. Glenburnie Sara
†Shady Brook's Sweet Jennie Jr2 252 Dec 631 37 6422 338
†Yule Tide's Sequel Jr2 305 Nov 90 5 5401 225

Harvey, Guy P. & Wilfred G., Three "H" Farm, Leominster, Mass.

¶Arrow Farm Selfa Queen 5 305 Jan 330 17 9727 467
*¶Saddleback Donella 6 297 Nov 792 48 12849 632
†Victory of Woodside 6 62 Jan 1091 46 2127 90
s. Victor Lad of Woodside D. Witchery of Woodside

§Hatfield, Clarence, Jr., Wichita, Kans. ARHT

†Sunbright King's Bonita Jr4 133 Dec 864 52 4620 231
s. Daisy's Sunbright King D. Gypsy Queen's Bonnie Girl
†Sunbright King's Hopeful Sr4 126 Nov 896 41 4306 202
†Sunbright King's Lena Sr4 210 Dec 951 50 9557 441
†Sunbright King's Martha Jr2 180 Dec 600 37 4698 229
†Western King's Lady 8 112 Dec 726 40 3419 160
s. Meadow Lodge Rex's Western King D. Actor's Sylvia

§Hatheway-Steane Corporation, The, Corona Farm, Southwick, Mass. ARHT

*†Broad Hill Sapphire 5 272 Nov 728 40 10210 501
*Broad Hill Stardust 5 112 Dec 1276 55 4893 217
†Corona's Annette Sr3 149 Dec 841 50 4830 260
*Corona's Jeannette Sr3 200 Dec 773 46 6618 337
†Corona's Rosette Jr3 119 Dec 913 48 3922 201
†Corona's Surprise Jr2 35 Dec 806 36 1129 50
s. Corona Butterfat Challenger D. Moccasin's Dottie
*†Lewellmond Lady Jane 5 305 Dec 244 14 10454 556
*†Lone Maple Butterfat Marie 7 206 Dec 702 40 6661 328
*Lone Maple Butterfat Sally Ann 7 235 Dec 879 49 8796 454
†Moccasin's Arlene 5 63 Nov 871 42 2049 94
s. Moccasin's Hurricane D. Moccasin's Abby

Haywood, T. Holt, Arden Farm, Clemmons, N. C. ARHT

Arden Colfax Ella Jr2 221 Jan 905 45 7002 313
*Arden Colfax Moonlight Sr3 132 Jan 1081 57 5161 261
Arden Colfax Ola Jr2 365 Dec 61 4 9843 501
Arden Colfax Rose Mary Jr2 153 Jan 958 55 5283 238
Arden Maxim Eleanor Jr2 313 Jan 1051 53 11112 510
Arden Noble's Bonnie Jr2 306 Jan 780 43 8715 408
Gardenville Golden Bea Jr2 365 Dec 188 12 9674 470
Langvalley Explorer's Lark Jr2 55 Dec 1077 49 1974 83
s. Caumsett Explorer D. Langvalley Meadowlark
Langvalley King's Ringlet Jr2 77 Jan 1334 49 3353 127
s. Langvalley King I Am D. Langvalley Ringlet
Langvalley Levity Sonia Jr2 78 Jan 972 45 2477 119
s. Curtiss Franchester Levity Ace D. Langvalley Sonia
Langvalley Namita Melody Jr2 300 Jan 834 45 9559 480
*Langvalley Valdessa 6 352 Jan 933 51 13283 695
*Noble Pat of Beaver Creek Jr4 61 Dec 1294 84 2659 163
s. Quail Roost Noble Knight D. King's Patsy of Beaver Creek
*Riegeldale Mck King's Dewdrop 8 92 Jan 1395 62 4290 190
s. Riegeldale Viscountess' Mck King D. Pauline of South Lawn
*Sedgley Noble's Richesse 6 350 Jan 843 53 11971 674

§Heaney, N. Sproat, Woody Nook Farms, Glen Ellyn, Ill. ARHT

Lancresse Fancy 9 306 Nov 836 45 10828 572
*†Woody Nook Gladiator's Carmela 5 112 Dec 937 49 4311 217
s. Woody Nook Max's Gladiator D. Carmen of Elderbrook
*†Woody Nook Gladiator's Lou Sr4 127 Dec 731 44 3680 208
*†Woody Nook Gladiator's Sue Jr4 195 Dec 1317 59 5111 218
s. Woody Nook Max's Gladiator D. Rose's Martin Sue
*†Woody Nook Nipigon's Pleasure Jr4 305 Dec 103 6 7348 311
†Woody Nook Prophet's Julia Jr3 305 Dec 29 1 6430 327
†Woody Nook Prophet's Radium Sr3 62 Oct 1190 50 2331 99
s. Charlescote Prophet D. Woody Nook Major's Radiant
*†Woody Nook Prophet's Rosalass Sr3 68 Dec 1026 54 2610 141
s. Charlescote Prophet D. Woody Nook Caesar's Rosalie

§Heydt, Ernest H., Meadow Creek Farm, Downingtown, Pa. ARHT

*†Bella's Lucinda of Pine Grove 9 100 Dec 1360 65 4887 220
s. Belle's Pedro of Pine Grove D. Queen's Bella of Pine Grove
Meadow Creek's Bleeding Heart Sr3 365 Nov 52 2 10115 488
†Meadow Creek's Daisy Sr2 305 Dec 168 11 4119 218
†Meadow Creek's Digitalis Sr2 267 Dec 673 35 7551 339
†Meadow Creek's Dock Jr2 305 Dec 175 10 6886 332
*†Meadow Creek's Dogwood Sr3 66 Nov 1134 61 2570 137
s. Spar Hill Gem's Duke D. Marquis' Salette
†Meadow Creek's Eileen Sr2 30 Nov 818 35
s. Spar Hill Gem's Duke D. Flying Hill Country Jessica
†Meadow Creek's Emily Sr2 54 Dec 1108 52 1849 88
s. Spar Hill Gem's Duke D. Meadow Creek's Buttercup

§Higgins, Charles A., South Brook Farm No. 1, Kennett Square, Pa. ARHT

†Duchess of Marlboro Jr2 304 Jan 774 60 8978 516
†Marlboro Beth Jr2 43 Jan 1050 48 1273 57
s. Spar Hill Marlboro D. Rose-Ann Butterfat's Glow
†Marlboro Eliza Jr2 257 Jan 598 36 5904 324
Marlboro Emily Jr2 328 Jan 675 37 8900 468
*†Marlboro Godiva Jr4 97 Jan 821 48 2997 161
s. Spar Hill Admiral King D. Thatch Meadow Godiva
†Marlboro King's Bonny Jr2 147 Jan 924 48 4810 240
†Marlboro Lady Jr2 305 Dec 192 11 6730 326
*†Marlboro Leader's Clarabel 6 288 Jan 1191 64 13904 697

§Higgins, Charles A., South Brook Farm No. 2, Kennett Square, Pa. ARHT

†Marlboro Cherub Jr2 123 Jan 760 36 3379 167
†Marlboro King's April Jr2 104 Jan 761 37 2837 132
s. Spar Hill Admiral King D. Spring Run Blitzkrieg's Joy
†Marlboro King's Rosebud Jr2 305 Feb 163 9 6988 373
*†Marlboro Nancy 6 92 Jan 1188 51 3814 168
s. Fair Field Prince Charming D. Garwood King's Ann
*†Rose-Ann Butterfat's Glow 5 53 Jan 1373 74 2250 122
s. Rockwood Butterfat D. Homestead Ambassador's Golden

§Hight, H. E. & Francis, Sugar City Guernsey Farm, Nyssa, Oregon. ARHT

Monarch's Trixie of Sugar City Jr2 347 Dec 771 39 12029 490
*Westlynn Valor's Twinkle 5 288 Dec 888 48 11547 555
*Zephyr's Dairy Gold Jr2 49 Oct 816 35 1241 57
s. Lad's Zephyr of Prestdale D. Duke's Dairymaid of Prestdale

§Hinds, C. J., Est., Hindsdale Farms, Springfield Center, N. Y.

†Jerry's Hindsdale Arla Jr2 241 Dec 839 41 9210 396

§Hinds, C. J. & Son, Hindsdale Farms, Springfield Center, N. Y.

†Jerry's Hindsdale Cleopatra Sr2 233 Dec 799 38 8409 359

§Hinds, George C., Hindsdale Farms, Springfield Center, N. Y.

†Erin's Hindsdale Sue Jr3 294 Nov 221 13 9503 427
†Lad's Hindsdale Snowbird Jr2 197 Dec 904 45 6850 307

§Hines, C. P., Dr. & Mrs., Grassland Farm, Salisbury, Conn. ARHT

*Grassland Fair Mollie 5 365 Dec 351 18 12588 604
†Grassland Hiwood B. Rue Jr3 305 Nov 343 19 5793 281
*†Grassland Provette Jr4 301 Dec 127 5 9217 387

Hobier, Atherton W., Woodacres, Princeton, N. J.

Bethany Royal's Blanchette Jr3 292 Dec 849 44 11020 518
*Bethany Wistful Star 5 134 Dec 1364 70 6288 308
Cesor Fashioner Merry Girl Jr2 268 Dec 1129 54 10647 476
Chedco Canterbury Bell Jr2 274 Dec 754 45 8276 437
*Fritzlyn King's Jeanette Jr4 268 Dec 1356 69 15586 667
*Langwater Consort Lady 6 61 Dec 1801 76 3439 152
s. Langwater Valencian D. Langwater Consort 2d
*Rockingham Recollect 5 61 Dec 1589 83 3143 156
s. Rockingham Reliance D. Rockingham Peerless
*Rosewald Gracious' Alice Jr4 152 Dec 1220 60 6842 343
*Tarbell Peerless Sheila Jr4 208 Dec 1225 72 9829 505
Wetherafield Eleanor Sr3 305 Dec 661 45 10069 604
Woodacres Baroness Marie Sr3 235 Dec 1070 58 9463 451
Woodacres Lady Augusta Jr2 108 Dec 1242 58 4470 202
s. McDonald Farms Tarbell D. Tarbell Peerless Sheila
Woodacres Leila Jr2 209 Dec 1136 52 8449 357
Woodacres Princess Buttercup Jr2 322 Dec 903 46 10527 478
Woodacres Princess Cherie Jr2 272 Dec 701 41 7825 423
Woodacres Princess Florinda Jr2 100 Dec 1075 54 3433 158
s. Woodacres Prince Royal D. Douglaston Baroness Lofius
*Woodacres Princess Lucy 8 232 Dec 1175 70 11534 644
Woodacres Princess Venus Jr2 284 Dec 917 47 10224 498
Woodacres Queen Margot Sr2 142 Dec 891 53 4748 247
Woodacres Queen Mirth Sr2 83 Dec 1129 50 3160 130
s. McDonald Farms Steadfast King D. Woodacres R. Mirth
Woodacres Queen R. Buttercup Jr2 155 Dec 856 49 4945 251
Woodacres Queen R. Ivy Jr2 277 Dec 742 42 7362 367
¶Woodacres Queen R. Virtue Jr2 305 Nov 19 1 8830 448
Woodacres Royal Blanche Jr2 85 Dec 888 47 2714 126
s. Douglaston Prince Royal D. Bethany Wistful
Woodacres Royal Bountiful Jr2 352 Dec 720 44 11084 588
Woodacres Royal Content Jr2 150 Dec 925 43 4854 220
¶Woodacres Royal Fanfare Jr3 305 Dec 234 12 10469 509
Woodacres Royal Lucinda Jr2 267 Dec 905 49 9650 473
Woodacres Royal Milkmaid Jr2 211 Dec 945 52 7808 366
*Woodacres Royal Noble Lady 5 154 Dec 1301 71 7442 349
Woodacres Royal Ruby Jr3 293 Dec 815 52 6175 319
Woodacres Royal Surprise 5 144 Dec 950 52 5617 282
*Woodacres Steadfast Charlotta Sr3 71 Dec 1205 58 2820 135
s. Steadfast Valor of Oldacres D. Woodacres Royal Charlotta
*Woodacres Steadfast Rose 5 365 Dec 277 15 16871 760
*Woodacres Steadfast Royal Lady Jr3 169 Dec 927 45 6834 298
*Woodacres Supreme Phelanor 5 365 Nov 976 55 17211 836
Woodacres Supreme R. Lavender Sr3 365 Nov 261 13 15126 722
*Woodacres Supreme Royal Lady Sr3 363 Dec 820 49 14550 712
Woodacres Wistar's Sonia Jr2 274 Dec 721 42 8025 397

§Holman, Paul R., Indian Boulder Farm, Bolton, Mass. ARHT

*†Aneksus of Indian Boulder 5 88 Jan 1449 64 4245 196
s. Tomahawk of Indian Boulder D. Tawya of Indian Boulder
*†Awinita of Indian Boulder 7 96 Jan 1501 69 4965 221
s. White Arrow of Indian Boulder D. Westfield Farm Annabelle
Hobachi of Indian Boulder Sr2 365 Nov 420 30 8235 445
*†Matsu of Indian Boulder Sr3 57 Jan 1236 61 2281 115
s. Tomahawk of Indian Boulder D. Iskimi of Indian Boulder
*†Mina of Indian Boulder Sr2 305 Jan 447 26 8186 461
†Minnewawa of Indian Boulder Jr2 305 Jan 486 24 7373 362

Hood, H. P. & Sons, Cherry Hill Farm, Beverly, Mass.

Cherry Hill Rosetta	Sr2	334	Dec	853	44	10729	501
*Hood Farms Formosa	Sr2	305	Nov	29	1	9328	408
Hood Farms Honey	5	214	Dec	785	44	7531	362
Hood Farms Phoebe	Sr4	325	Dec	707	43	10794	545
Hoods Cherry Hill Rosemel	Sr2	61	Dec	971	46	1968	89
s. Argilla Caesar	D. Mamapong Rosemel						
Lily May of Goldside	8	212	Dec	935	53	7949	374
*Mamapong Esther	7	313	Dec	656	42	10229	524
Mamapong Helen	7	214	Dec	998	52	8493	371
Watchman's Experiment	7	184	Dec	990	54	7420	344

§Hood, Helen D., Hood Farm, Derry, N. H. ARHT

†Pine Hill A. Rhoda	Jr2	61	Jan	1050	45	2051	87
s. Caumsett Airman	D. Stony Ford Douglas' Rada						
†Pine Hill C. A. D's Beauty	Jr4	305	Nov	29	1	7772	334
*†Pine Hill C. P. Anna	5	78	Jan	1215	49	3115	131
s. Caumsett Power House	D. Donald's Anna of Pine Hill						
*†Pine Hill Donna Hazel	7	114	Jan	1173	51	4517	200
†Pine Hill Mary-M	Jr2	82	Jan	781	40	2176	106
s. Caumsett Airman	D. Advancer's Miriam of Stillwater						
†Pine Hill Rambling Rose	Jr2	72	Jan	899	39	2085	88
s. Caumsett Power House	D. Pine Hill A. Beauty Rose						
*†Pine Hill Rosette	5	96	Jan	1027	43	3489	142
s. Caumsett Airman	D. Pine Hill Dicta Rosie						
†Ward Acres Marilyn	Jr3	73	Jan	920	42	2152	95
s. Caumsett Airman	D. Pine Hill Donna Anna						

Hoppes, Jack & Hover, Carl, Valley Grove Farm, Anderson, Ind. ARHT

†Iowanita's King's Vann	Jr3	87	Dec	1196	53	3704	176
s. Kenfleur's Fanette's King	D. Golden Grange Vona						
†Ver-Lo-Lew Vanity	5	87	Dec	1279	56	3896	195
s. Yellow Creek Butterfat Rex	D. Ver-Lo-Lew Cricket						

§Howard, S. O., Splendor Valley Farm, Mukwonago, Wis.

†Dulcie's Debbie of Summit	Sr4	81	Jan	1210	56	3464	180
s. Foremost Rom	D. Dulcie of Summit						
†Flora's Pageant	9	84	Jan	1033	47	3086	129
s. Pine Manor Royal Pageant	D. Autumn Green's Flora						
*†Normandale's Warrior's Willa	Sr4	212	Oct	632	42	6162	317

§Huguley, M. C., Sr., My Own Guernsey Farm, Griffin, Ga. ARHT

†Knight's Anne	Sr2	85	Dec	664	37	2073	104
s. Maxim Royal Duke	D. Mirth's Ruth						
†My Own Dictator's Linda Lou	Sr2	70	Nov	766	35	1842	80
s. Klondike Hollimost's Dictator	D. Peter Pan's Polly Louella						
†My Own Dictator's Rose	Sr2	73	Nov	786	35	1993	86
s. Klondike Hollimost's Dictator	D. Glen Haven Rosalee						
*†Peter Pan's Polly Louella	5	305	Dec	382	24	9001	445
†Rhyfelin's Emory's Marchette	Jr2	116	Nov	614	36	2701	128

§Hunt, Robert L., Jr., Huntland Farm, Lattimore, N. C. ARHT

*†Gay Alma H.	Jr3	87	Dec	1121	61	3222	183
s. Beaverland's Gay Prince	D. Watershed's Gay Betty						
†Huntland Maxim Rosemary	Jr2	99	Dec	819	41	2675	129
s. Sky Brook Rose Maxim's Andy	D. Beaverland's Gay Rosemay						
†Huntland Royal Laura	Jr2	58	Dec	894	42	1671	77
s. Clear Springs' Royal Majesty	D. Klondike Laurel						
†Sycamore Glowing Bettie	Jr3	56	Dec	1429	77	2423	135
s. Quail Roost Bright Glow	D. Swan Ponds Lady Blanch						

Jacobson, Julius, Valleyrun Farm, Bedminster, Pa.

*¶Antietam Orange-Blossom	5	147	Dec	1038	56	6517	319
*¶Hominy Hill Lule Belle	6	148	Dec	1012	54	5797	283
*¶Maple Lane Designer's Alpha	7	245	Dec	901	51	10651	527
Maple Lawne Designer's Bella	Sr3	72	Dec	1108	61	2777	148
s. Fairlawn Peerless Designer	D. Maple Lane Frolic's Belle						
*Maple Lane Designer's Enola	Jr4	237	Nov	851	42	8995	413
*¶Maple Lane Designer's Gem	6	207	Dec	1131	61	10588	525
*Maple Lane Designer's Mabel	Jr3	332	Dec	918	54	13438	667
*¶Maple Lane Designer's Merry	Jr4	249	Dec	975	52	10675	511
*¶Maple Lane Designer's Neda	6	252	Nov	895	42	11282	518
*¶Maple Lane Designer's Rosebud	6	152	Dec	1119	49	6959	294
*Maple Lane Frolic's Lila	5	365	Dec	115	9	12345	765
Valleyrun Africander's Leeda	Jr3	247	Nov	765	43	8771	459
Valleyrun Princess Garnet	Sr2	116	Dec	983	46	4315	199
*¶Welcome In Chum's Rebecca	Jr4	230	Nov	958	41	10404	406

§Jenner, Henry, Vermilion Grove Farm, Ridge Farm, Ill. ARHT

Kenfleur's Hopeful	5	214	Dec	1156	50	10246	443
*Kenfleur's Princess Aline	8	365	Nov	340	15	11839	480
Kenfleur's Punta Sovereign	Sr3	365	Oct	168	10	10482	505
Vermilion Levity Punta	Jr2	350	Dec	692	37	11752	530

§Jenner, Henry, Mrs., Vermilion Grove Farm, Ridge Farm, Ill. ARHT

Vermilion Levity Nora	Jr2	365	Nov	443	22	8424	392

§Jenner, Henry & Son, Vermilion Grove Farm, Ridge Farm, Ill. ARHT

Myersmead Superb's Orchid	Jr2	164	Dec	821	39	5316	272

§Johnson, E. M., Shawnee Farms, Lewisburg, W. Va.

†Guershaw Bettina	Jr4	55	Dec	1109	41	1941	75
s. McDonald F Guershaw Prediction	D. Guershaw Colonel's Betsey						
†Guershaw Christine	Jr4	224	Nov	731	43	8826	399
†Guershaw Colonel's Beauty	5	199	Dec	886	43	8331	348
†Guershaw Colonel's Mabel	6	305	Dec	574	28	12685	532
†Guershaw Jubilee's Joyce	Sr3	116	Dec	813	40	3674	167
†Guershaw Jubilee's Rosa	6	305	Dec	122	6	8832	439
†Guershaw Mary Lee	5	305	Dec	119	5	10892	476
†Guershaw Nap's Fairest	Sr2	299	Dec	759	36	10485	430
†Guershaw Pre Bertha	Jr3	99	Dec	948	41	3116	128
s. McDonald F Guershaw Prediction	D. Guershaw Colonel's Betsey						
†Guershaw Pre Kareen	Sr3	160	Dec	811	42	4878	218
†Guershaw Pre Kola	Sr2	96	Dec	905	38	3017	126
s. McDonald F Guershaw Prediction	D. Guershaw Valor's Kola						
†Guershaw Pre Maizie	Jr4	112	Dec	881	40	3480	148
s. McDonald F Guershaw Prediction	D. Guershaw Mary Alice						
†Guershaw Pre Tolinette	Sr2	116	Dec	796	35	3302	139
†Guershaw Queen Ann	Sr4	58	Dec	1275	59	2297	106
s. McDonald F Guershaw Prediction	D. Guershaw Colonel's Queen						
†Guershaw Tilah	Sr3	269	Dec	860	43	9862	455
†Guershaw Topaz	Jr4	175	Dec	867	43	6278	278
†Guershaw Valiant Helena	7	305	Dec	107	5	8690	383
†Guershaw Valor's Blossom	10	194	Dec	704	42	6183	303
†Guershaw Valor's Topsy	8	113	Dec	1006	57	4269	223

§Jones, W. Alton, Cedar Point Farm, Easton, Md. ARHT

*†Belle of Cedar Point	5	74	Jan	1287	54	3061	149
s. Broadland Crusader	D. Blossom's Son's Anabel						
*†Bright Blossom of Cedar Point	5	305	Jan	275	15	9489	475
*†Cedar Point Bondor's Joyce	Jr3	71	Jan	1064	47	2505	125
s. Bondor of Cedar Point	D. Joyous Lassie of Cedar Point						
*†Cedar Point Bright Lily	Sr3	116	Jan	791	44	3595	193
s. Bondor of Cedar Point	D. Fritzlyn Fashion Lilian						
*†Cedar Point Broad Sally	Sr3	143	Dec	761	40	4633	217
*Cedar Point Dazie Belle	Sr3	356	Nov	89	5	9164	438
†Cedar Point Eastern Alice	Jr2	92	Jan	789	35	2455	111
s. Broadland Crusader	D. Dazzler's Alice						
†Cedar Point Grand Dorie	Jr2	305	Jan	352	22	7515	409
†Cedar Point Lady Bella	Sr2	85	Jan	881	41	2673	128
s. Laddie of Cedar Point	D. Cardibelle of Cedar Point						
†Cedar Point Minnie Josefine	Sr2	74	Dec	836	36	1774	80
s. Bondor of Cedar Point	D. Crusader's Josephine						
*†Cedar Point Red Rose	Jr4	305	Dec	457	23	12363	571
Cedar Point Rosiewick	Jr2	365	Nov	129	5	8150	317
Cedar Point Victoress	Jr2	365	Dec	371	22	7407	370
Cedar Point Victory Belle	Sr3	365	Nov	101	5	8762	438
*†Count's Faithful	5	78	Jan	1011	50	2859	142
s. Hardwick's Count	D. Hardwick's Faithful						
*Dorcess of Cedar Point	Jr4	354	Jan	121	7	8357	428
*†Gay Beauty of Cedar Point	6	250	Jan	293	14	7826	359
*†Great Hopes Rosie	7	236	Dec	956	40	8817	365
*Great Hopes Royalty	8	365	Jan	559	26	12183	552
*†Joyous Lassie of Cedar Point	Sr4	305	Nov	68	4	9756	495
†Lucerne of Cedar Point	6	157	Oct	935	47	6186	269
†McDonald Farms Irene	5	305	Jan	450	25	9988	491
*†Regal Phyllis of Cedar Point	Jr4	305	Jan	468	22	11359	509
*†Serene of Cedar Point	Sr4	169	Jan	822	43	5485	278

§Kansas State College, Manhattan, Kans. ARHT

Kanstacol Dairymaid Halo	Jr2	163	Dec	912	38	5365	221
*Kanstacol Fashioner's Brenda	6	296	Nov	715	41	9776	484
†Kanstacol Superior's Countess	Jr3	305	Nov	318	19	8246	426
*†Liberty's Ivanelle	9	261	Nov	333	17	7754	353
†Loraine of Streverling	5	74	Dec	1089	47	2676	120
s. Sunny Valley's MacArthur	D. Sequel Delight of Streverling						
*†Reliance Artless of Maple View	5	299	Dec	124	6	8369	380

§Karst, Delbert P., Lark Haven, Huntington, Ind. ARHT

†Rose Lad's Nannette	Sr2	137	Dec	707	36	3697	185
s. Fireside Farms Roselad	D. Leafy-Alfa Nancy						
*†Warrior's Lassie Belle	6	130	Dec	921	44	4365	222

§Karst, Fred E., Lark Haven, Huntington, Ind. ARHT

Lark Haven Edna	Jr2	365	Nov	601	31	10429	496
*Natural Grove's Nina	5	182	Dec	1294	63	9399	460

§Karst, George A., Lark Haven, Huntington, Ind. ARHT

*†Dark Rose of Crooked Branch	9	202	Dec	950	45	8469	407
*†Lark Haven Marilla	5	182	Nov	885	42	6708	295
†Lark Haven Ramona	Sr2	96	Dec	893	40	2876	135
s. Meadow Lodge King's Raider	D. Dark Rose of Crooked Branch						

Katz, S. L., Fairlawn Farms, Port Chester, N. Y. ARHT

*Fairlawn Actor's Actress	Sr3	231	Jan	900	49	7803	395
Fairlawn Actor's Biddy	Jr2	214	Jan	984	50	7471	340
Fairlawn Actor's Cyrene	Jr2	337	Jan	900	49	12579	601
Fairlawn Actor's Ermine	Jr2	184	Dec	1133	56	8057	343
Fairlawn Actor's Gale	Jr2	365	Dec	341	24	12625	558
Fairlawn Actor's Gay	Jr2	219	Jan	813	42	6844	322
*Fairlawn Actor's Iona	Sr4	365	Jan	931	43	16279	705
*Fairlawn Actor's Ithela	Sr4	62	Jan	1150	50	2206	97
s. Fairlawn Peerless Actor	D. Fairlawn K. Glory						
*Fairlawn Actor's Melbette	Sr4	306	Jan	827	47	11072	581
Fairlawn Actor's Nectar	Jr2	92	Dec	848	45	2930	138
s. Fairlawn Peerless Actor	D. Fairlawn Cherry						
*Fairlawn F. P. Gusta	7	72	Jan	1699	72	3694	162
s. Phillips Fairlawn Peerless	D. Fairlawn H. Etna						
*Fairlawn F. P. Jolly	Sr3	365	Dec	130	6	12688	596
Fairlawn H. Coquet	Sr3	153	Jan	1208	61	6979	318
*Fairlawn H. Forget-Me-Not	7	271	Jan	1015	53	12413	579
*Fairlawn H. Image	5	137	Jan	1004	58	5263	279
s. Green Meadow Hornet	D. Coronation Maid						
*Fairlawn H. Jackie	Sr3	202	Jan	895	50	7516	365
Fairlawn Hornet's Chikola	Jr2	365	Jan	586	41	12523	704
Fairlawn Hornet's Lona	Jr2	365	Dec	642	30	13964	563
Fairlawn Hornet's Millie	Jr2	220	Jan	878	48	6400	315
Fairlawn Hornet's Mistress	Jr2	165	Jan	819	45	4507	219
Fairlawn Hornet's Pride	Jr2	153	Jan	1007	48	5084	247
Fairlawn K. Debutante	Jr2	40	Jan	1262	55	1585	68
s. Fairlawn H. Eastern King	D. Fairlawn Hornet's Actorine						
*Fairlawn K. Helen	5	12	Jan	1469	68	6204	274
s. Fairlawn H. Eastern King	D. Fairlawn H. Freckles						
*Fairlawn K. Idaho	Sr4	365	Jan	930	55	15842	852
Fairlawn K. Muriel	Jr2	309	Jan	946	53	11105	569
Fairlawn K. Nancy	Jr2	40	Jan	1365	68	1700	84
s. Fairlawn H. Eastern King	D. Fairlawn F. P. Gusta						
*¶Fairlawn Peerless Della	10	77	Jan	1067	54	2952	147
s. Green Meadow Peerless	D. Coronation Priscilla						
*Fairlawn Peerless Eastern Rose	9	179	Jan	933	47	7671	340
*†Fairlawn Peerless Egrette	9	215	Jan	971	52	9033	452
*Fairlawn Peerless Gaylight	6	283	Dec	1043	55	14195	687
Fairlawn Performer's Melody	Jr3	153	Jan	904	55	5395	299
Fairlawn Philotterie	Jr3	183	Nov	896	41	7049	305
Foremost Footprint's Quantity	Jr2	219	Jan	1090	48	8137	328
Gardenville Melody Darling	Jr3	245	Jan	1110	63	9781	484
*Gray Haven Argo's Aileen	Jr4	181	Jan	855	41	6603	292
*¶Gray Haven Argo's Pat	Jr3	305	Dec	223	12	10929	530
*Moreau Farms Kit	Sr4	365	Nov	79	4	16051	829
Moreau Farms Princess	Jr2	365	Nov	386	20	14117	664
*Riegeldale Emory's Charlotte	8	365	Jan	745	48	13998	756
*Riegeldale Melba's Dairymaid	8	215	Jan	889	53	8204	430

Kelley, James E., Spruce Shadows Farm, Minneapolis, Minn. ARHT

*Boulder Bridge Spires	5	67	Jan	1743	68	3713	143
s. Green Meads King Don	D. Clover Glen Bertha						

Boulder Bridge Victoria	Jr2	365	Jan	182	7	15704	639
Cesar Fashioner's Myra	Sr2	328	Jan	1102	59	13855	645
*Spruce Shadows Charlotte of M	Jr2	183	Jan	977	47	6454	269
¶*Spruce Shadows Coila	Sr2	305	Sept	334	16	10741	475
*Spruce Shadows Iris	7	364	Jan	683	40	12343	638
*Spruce Shadows Janice	5	213	Jan	1241	52	9954	399
*Spruce Shadows June	5	69	Jan	1680	67	3551	141
s. Langwater Michael	D. Leader's Joan of Oakwood						
†Spruce Shadows Katrina	Jr3	305	Jan	538	30	9087	408
*Spruce Shadows Margie	Jr4	204	Jan	1242	52	9036	356
Spruce Shadows Pamela of M	Jr2	212	Jan	1069	49	7724	344
Spruce Shadows Patricia	Jr2	365	Dec	55	3	12255	650
*Spruce Shadows Peggy	6	119	Jan	1383	66	6112	273
s. Broadland Hector	D. Spruce Shadows Sheila						
Spruce Shadows Virginia of M	Jr2	119	Jan	1160	46	4573	184
s. Boulder Bridge Monitor	D. Spruce Shadows Mayflower						

§Kerner, L. C., Kerner Farms, Ligonier, Ind. ARHT

†Kerner Farms Cora	Jr3	208	Dec	695	40	5490	277
*†Kerner Farms Lady May	Sr3	305	Dec	261	18	6588	377

§Kipp, Hubert P., Lone Acres Farm, North Prairie, Wis. ARHT

†Lone Acres Duchess	Jr2	59	Dec	941	40	1782	82
s. Langvalley Meadow Dude	D. Lone Acres Lisetta						
†Lone Acres Honeysuckle 2d	Jr2	305	Dec	132	8	6665	319
†Lone Acres Isabel	Sr3	64	Dec	807	40	1895	81
s. Langvalley Meadow Dude	D. Lone Acres Ida						
*†Ringgold C. Marion	Jr3	97	Dec	969	45	3406	163
s. Riegeldale Conqueror's Emory	D. Ringold Mary						

Kirkhart, Cloid, Kirkhart's Guernsey Farm, Cuyahoga Falls, Ohio. ARHT

*Anna of High-Nob View	6	173	Jan	748	43	5861	299
¶Ethel of Spreading Elm	Jr4	228	Nov	27	1	7184	294
¶Kirkhart's Annabelle	Sr2	305	Jan	335	18	6172	282
¶Kirkhart's Cherry	Jr2	305	Nov	484	31	7139	339
Kirkhart's Coral	Jr2	365	Jan	152	9	6725	323
*¶Kirkhart's Lucy	5	305	Jan	201	12	7333	365
*¶Kirkhart's Pocahontas	5	305	Dec	203	10	9104	408
*¶Lilly of High-Nob View	8	305	Jan	262	18	7587	420

Kirkhart, Edward M., Kirkhart's Guernsey Farm, Cuyahoga Falls, Ohio ARHT

¶Kirkhart's Columbia	Jr2	305	Dec	124	6	6212	283
*Kirkhart's Dulcie	6	284	Nov	715	44	10388	538

Kirkhart, William C., Kirkhart's Guernsey Farm, Cuyahoga Falls, Ohio. ARHT

¶Nancy of High-Nob View	5	365	Dec	44	2	10344	493

§Kissinger, Frederick E., Springdale Guernsey Farm, Ottawa, Kans. ARHT

*Springdale Blond Beauty	Jr4	365	Jan	24	1	9772	486

§Kissinger, Howard A., Springdale Guernsey Farm, Ottawa, Kans. ARHT

Springdale Fanny's Fifi	Jr2	149	Jan	547	36	3181	171
*Springdale Margo	Jr4	99	Jan	809	40	2849	144
s. Ransom Patricia's Pilot	D. Springdale Mary Ann						

§Kissinger, Luetta M., Springdale Guernsey Farm, Ottawa, Kans. ARHT

*Springdale Joyous	Sr3	365	Dec	108	7	10862	576

Kitchel, D. E., Mr. & Mrs., Kitchel-mere, Algoa, Texas. ARHT

*Kitchel-mere Pearl's Alpha	Sr3	275	Dec	771	44	9444	436
*¶Max's Pearl of Sartartia	5	144	Dec	913	48	5284	260

§Kjome, Olaf J. & Sons, Valleyland Farm, Spring Grove, Minn. ARHT

†Alford Noredeau's Colette	7	206	Dec	982	48	9093	393
†Boulder Bridge Spotty	5	76	Dec	1409	66	3525	172
s. Boulder Bridge Reward	D. Wynola Rosella						
†Boulder Bridge Thrush	Jr4	156	Dec	1073	48	6456	289
†Ivy of Silver Valley	Jr4	292	Dec	71	4	7652	348
†Valleyland Alpha	5	130	Dec	961	46	4911	223
†Valleyland Beauty	Sr3	221	Dec	819	44	7556	332
†Valleyland Bluebell	Jr3	80	Dec	1060	52	2999	135
s. Boulder Bridge Oracle	D. Boulder Bridge Orilla						
†Valleyland Dairymaid	Jr3	73	Dec	1362	57	3432	164
s. Boulder Bridge Oracle	D. Boulder Bridge Prestige						
†Valleyland Daisy	Jr2	98	Dec	909	40	3077	139
s. Boulder Bridge Oracle	D. Olita of Boulder Bridge						
†Valleyland Hopeful	Jr4	305	Dec	72	4	9109	398
†Valleyland Lassie	Jr2	305	Nov	87	3	9496	394
†Valleyland Paulette	Jr2	305	Dec	576	33	8194	379
†Valleyland Tranquil	Jr2	83	Dec	996	42	2521	109
s. Boulder Bridge Oracle	D. Boulder Bridge Phyllis						

Klaus, Catharine E., Clinton Corners, N. Y.

*¶Elmcrest Peter's Lily	Jr3	305	Dec	140	7	11204	499

§Klode, Emil R., Klode Farm No. 1, Eagle, Wis. ARHT

†Ellen of Betts Homestead	Jr4	305	Nov	73	3	9113	347

Knapp, Charles Stanley & Violet F., Meadow View Farm, Brookline, Vt. ARHT

*¶Meadow View Janet	6	166	Dec	797	47	5818	301
¶Meadow View Phil's Amaryllis	Jr2	152	Jan	933	41	4981	201
*¶Meadow View Thane's Princess	Sr4	131	Jan	1274	64	6076	275
s. Thane of Wildwood	D. Lady Durnford of M. V. Farm						
*Saddle River Actor's Eve	Sr4	80	Jan	1622	83	4422	213
s. Fairlawn Peerless Actor	D. Groton House Plato's Eve						

§Koehler, C. W., Colonial Acres, Blanchester, Ohio. ARHT

†Colonial Acres Belle	Jr2	99	Dec	1066	44	3510	147
s. Colonial Acres Land Boy	D. KoKosing's Labelle						
†Colonial Acres Pet	Jr2	89	Dec	910	39	2526	107
s. Colonial Acres Land Boy	D. Colonial Acres' Lois						
†Colonial Acres Queen	Jr3	305	Dec	198	13	7940	447
*†Colonial Acres Virginia B.	Jr4	57	Dec	1369	66	2493	127
s. Brookside's Bucky Flo Gold	D. Marilea Virginia						
†Land Boy's Janice	Jr2	213	Nov	669	37	6104	297

§Kohler, Theodore E., Marodore Farm, Groveport, Ohio. ARHT

*†Honorable Mandy	9	108	Nov	920	40	4347	172
†Marodore Delilia	Jr3	256	Dec	867	43	8300	358
†Marodore Janice	Jr2	305	Nov	55	3	8182	399
†Marodore Maxine	Sr2	73	Nov	609	36	1728	88
s. Langwater Marodore	D. Marodore Noble Mattie						
*†Marodore Noble Roberta	5	305	Jan	273	12	7689	319
†Marodore Roena	Sr2	149	Jan	817	36	4301	189
s. Langwater Marodore	D. Honorable Mandy						
*†Saul's Belladonna	7	57	Jan	1127	51	2012	90
s. Franchester Saul	D. Dean's Lily Belle						

Krannert, H. C., Normandy Farm, New Augusta, Ind.

*Coronation Cologne	5	365	Jan	207	14	10898	638
*Coronation Marietta	6	47	Jan	2003	80	2857	118
s. Coronation Levity Prince	D. Coronation Marie						
Curtiss Candy Levity Helen	Jr2	365	Dec	292	13	11703	473
*Hominy Hill Patricia	Sr4	365	Jan	337	17	12540	551
Normandy Alma	Jr2	242	Jan	829	42	7758	320
*Normandy Gilly	6	260	Dec	759	41	10862	532
*Normandy Gypsy	8	352	Jan	822	51	14905	782
*Normandy Margaret	Jr2	365	Jan	317	18	10929	536
Normandy Marie	Jr2	138	Jan	906	46	4490	222
s. Normandy Levity Blead	D. Coronation Marietta						
Normandy Mary Ann	Jr3	201	Jan	1100	55	8188	359
Normandy Nymph	Sr2	95	Jan	1294	51	4054	147
s. Normandy Majestic	D. Normandy Siren						
Normandy Virginia	Sr3	266	Jan	965	48	10849	474
Normandy Wilda	5	206	Jan	1154	59	9096	403
*Seco Rosette	5	74	Jan	1601	78	3949	185
s. Gayhead's Imperial	D. Gayhead's Lady Rosa						
Welcome In Chum's Bella	Jr2	365	Nov	137	7	12547	454
Wey Acres Levity Fantasy	Jr2	335	Jan	864	45	12663	564

Kraus, Gilbert J., Sugar Bottom Farm, Furlong, Pa.

*†Blakeford Lady Patina	Jr3	217	Jan	754	43	6967	353
†Brookmead's Diva	Jr2	305	Jan	210	10	7771	353
*†Chinquapin Pound Foolish	6	137	Jan	941	55	5077	239
Lister Princess Rose	Sr3	119	Jan	848	49	3619	189
s. Antietam Gypsy Prince	D. Lister Golden Rose						
†Modsel R. P. Deshia	Sr4	119	Jan	824	41	3677	182
s. Dairymaid's Royal Pride	D. Feldheim Debbie						
†Queen Helen of Berryhedge	7	303	Jan	122	5	8014	314

Lang, Charles G., Langvalley Farm, Glenarm, Md. ARHT

*¶Caumsett Eastern Rhinestone	5	98	Jan	1286	58	4617	187
s. Caumsett High Strung	D. Caumsett Ocean Diamond						
Langvalley Cherry Blossom	Sr2	353	Nov	187	10	12239	521
*¶Langvalley Flo Flo	6	101	Jan	1419	67	4917	225
s. Caumsett King Royal	D. Birchfield Floanna						
Langvalley Levity Lute	Sr2	69	Jan	1123	49	2391	106
s. Curtiss Franchester Levity Ace	D. Flying Horse Master's Lute						
Langvalley Levity Mazie	Sr2	62	Jan	1216	56	2318	111
s. Curtiss Franchester Levity Ace	D. Langvalley Mazie						
Langvalley Levity Meadowsweet	Jr2	85	Jan	1067	51	2886	139
s. Curtiss Franchester Levity Ace	D. Broadland Meadowsweet						
Langvalley Levity Nanita	Jr2	226	Jan	920	44	7844	349
Langvalley Levity Sunshine	Jr2	82	Jan	1289	60	2851	139
s. Curtiss Franchester Levity Ace	D. Count's Sunshine						
Langvalley Nanita Clara	Jr2	360	Dec	215	13	11147	543
*¶Langvalley Royal Nightingale	5	121	Jan	1246	60	5736	270
s. Caumsett King Royal	D. Foremost Nanita						
*¶Silver Forest Agora	8	108	Jan	1595	69	5344	223
s. Foremost Prediction	D. Armel's Agora of Hendershore						

§Lankart, C. S., Lankart Farm, Waco, Texas. ARHT

*†Brazos Acme Nonah	5	305	Nov	247	11	8532	361
†Brazos Lad's Bright Actress	Jr2	33	Oct	938	35	1008	38
s. Hornet's Bright Lad	D. Strongheart's Proda						
†Brazos Lady Carola	Sr2	78	Jan	880	47	2294	121
s. Forges Royal Sequel	D. Tarbell Farms Noble Carita						
*†Brazos Lady Gayety	Jr3	240	Nov	856	52	8649	405
†Brazos Lady Gayous	Sr2	83	Jan	794	46	2569	142
s. Forges Royal Sequel	D. St. Albans Actor's Gazette						
*†Brazos Lady Gazette	5	152	Jan	867	54	5660	293
*†Brazos Lady Hilda	Sr3	132	Nov	1023	48	5253	230
†Brazos Lady Questa	Jr2	305	Jan	231	15	7947	374
*Brazos Royal Estella	8	267	Jan	926	48	12118	509
*†Brazos Royal Mabel	Sr4	123	Jan	810	41	4002	191
s. Tarbell Farms Royal Presminent	D. Majesty's Peggy Maud						
*Brazos Royal Mary	Sr3	365	Nov	456	21	12810	591
†Brazos Royal Memory	Jr2	305	Nov	471	25	8953	420
†Brazos Valida	Sr2	131	Jan	1049	43	5227	212
s. Grassland Valsequel Star	D. Brazos Acme Nonah						
*†Duke's Memory Buttercup	Sr3	165	Nov	1029	43	6806	266
s. Golden Arrow Duke's Memory	D. Lagrange Quanqual Buttercup						
†Foremost Footprint's Topsy	Jr2	262	Dec	661	35	7441	331
Forges Beauty Bell	Sr2	365	Nov	233	14	9014	449
*†Forges Bonnie Bell	Jr3	305	Jan	35	2	7385	341
Forges Radiant Bell	Jr2	365	Nov	227	17	9821	504
†Gaylord Jubilant's Ideal	Jr2	172	Nov	1061	52	7094	284
s. Gaylord Squire's Jubilant	D. Gaylord's Duke's Ideal						
*†Gaylord's Golden Polly	Sr4	183	Nov	797	43	6292	294
†Horse Shoe Patsy's Mirth	Jr3	92	Dec	693	42	2841	137
s. Caumsett Patsy	D. Horse Shoe F Miranda						
*†Jo-Mar Governor's Damsel	8	305	Dec	492	23	12920	541
*†Jo-Mar-Mari-B's Countess	Sr4	144	Oct	800	40	4988	192
s. Meadow Lodge Climax's Royal	D. St. Albans Count's Mari B						
†Moonlight's Adorable	Jr2	305	Nov	101	5	7001	302
*†Mulbocaway Marvelous Tulip	Jr2	305	Dec	182	7	4978	239
†St. Albans Blend's Bella M	Jr4	305	Dec	91	4	6893	292
*†Seco Ultra Star	Sr3	305	Dec	63	3	9739	418
*†Tarbell Farms Peerless Jane	8	52	Jan	1397	66	2409	109
s. Foremost Peacemaker	D. Tarbell Farms Royal Lady Jane						

Leath, MacLean B., Uwharrie Farms, Archdale, N. C. ARHT

*¶Horse Shoe Conrad's Affinity	Jr4	90	Jan	2013	75	5328	213
s. Riegeldale Emory's Conrad	D. Horse Shoe F Astor						
¶Inverness Gracious	Sr4	85	Jan	879	44	2611	120
s. Nella's King Jay of High View	D. Roberta's Eleanor						
¶Northern Conrad's Lupin	Jr2	71	Jan	988	40	2273	86
s. Riegeldale Emory's Conrad	D. Horse Shoe F. Lily						
†Riegeldale Conqueror's Mae	Sr4	305	Dec	48	3	7174	375

§Lehman, Peter B., P. B. Lehman Dairy, Decatur, Ind. ARHT

*Commando's L. Oracle	Sr3	269	Dec	833	50	9292	475
*Convoy's J. Nicotten	Sr4	365	Dec	93	6	10443	480
*Convoy's J. Nigella	Sr4	275	Dec	646	40	8168	436
*Convoy's K. Narcissus	Sr4	286	Dec	727	41	9557	514
Signet's M. Petunia	Jr3	96	Nov	800	47	2773	144
Signet's O. Quintlet	Jr2	73	Dec	945	48	2314	104
s. Pine Manor King's Signet	D. Commando's L. Oracle						

*Valor's C. Lola	7	209	Nov	743	41	6790	313
*Valor's I. Loraine	5	365	Nov	152	8	13373	584
Valor's P. Patience	Jr3	145	Dec	877	42	4501	209

Le Parmentier, Res O., "Wethersfield," Danvers, Mass.

*Flying Horse Marie 2d	9	191	Dec	1016	45	7521	289
Gaylord's Beautiful Lucille	Jr4	150	Dec	832	44	5193	245
Langwater Harvest	Jr2	119	Dec	1009	45	4528	197
*Piscataquog Hulda	5	262	Oct	763	53	10783	580
*Wethersfield Ethel	Sr3	337	Dec	694	41	11809	604
Wethersfield Ionia	Jr3	88	Dec	907	49	2950	145
s. Wethersfield James		b. Wethersfield Harriet					
*Wethersfield Lavern	5	249	Dec	860	42	9472	413
†*Wethersfield Leonie	7	305	Nov	70	3	11487	552
*Wethersfield Lorana	Sr4	50	Dec	1539	78	2367	125
s. Wethersfield Bellarion		b. Wethersfield Pamela					

Lively, J. T. & Son, Bluff View Farm, Dallas, Texas. ARHT

*Alma of Bluff View	9	325	Dec	820	40	12229	553
*Alta of Bluff View	10	192	Nov	873	43	7135	314
Arden Maxim Reta	Jr2	275	Nov	674	41	7783	394
†Bluff View's Ferdinand's Rita	Sr4	305	Nov	298	11	7478	359
†Bluff View's Khasih's Lillian	Sr2	305	Dec	162	9	8460	427
Douglaston Clifford's Kashmir	Sr3	293	Dec	669	41	8588	466
Ferdinand's Cinderella	5	75	Dec	1522	73	3426	168
s. Singleton's Rosabel's Ferdinand		b. Lotus Cinderella					
†Flo-Ray's Winona	Sr4	258	Nov	911	48	9378	430
†Hillandale Brownie's Martha	Sr3	231	Dec	746	40	6801	354
†Horatio's Marsel Barrett Farms	Sr2	274	Dec	735	39	8025	387
*†Jannie May of Bluff View	9	226	Oct	908	42	8409	357
*†Lotus Dawn	11	246	Dec	916	42	9897	432
*Lucille of Green Valley	8	361	Dec	1127	56	16490	753
†Primrose Victor's R. Treasure	Jr2	267	Nov	674	39	7645	372
*†Topsy of Bluff View	9	252	Oct	912	45	9740	407

Lively, Jack W., Bluff View Farm, Dallas, Texas. ARHT

†Bluff View's Lincoln Dawn	Jr2	276	Dec	666	35	7222	345
Tri-Gables Jalna	6	82	Dec	1374	67	3537	175
s. Foremost Gretman		b. Tri-Gables Javlin					

Lotee, R. F., Afton Farm, Florham Park, N. J. ARHT

¶Afton's Golden Marion	Jr2	305	Nov	292	17	9445	434
*¶Afton's Golden Ritzie Rose	Sr3	305	Dec	521	30	10700	499
*¶Afton's Iris Steadfast	Sr3	251	Dec	851	44	10487	521
*Afton's Joanna Steadfast	Sr3	257	Dec	818	50	9351	479
†Afton's Ruth	Sr2	224	Dec	727	37	6158	293
Afton's Sheik's Keepsake	Jr2	365	Nov	282	16	9697	495
¶Afton's Stella	Sr2	305	Nov	98	6	8520	461

§Low, G. W., Millcreek Farm, Marysville, Ohio. ARHT

*†Lookwell L. Butterfly	5	173	Nov	685	40	5860	304
†Millcreek's Alice	Sr2	212	Jan	674	37	5815	285
†Millcreek's Dawn	Jr2	66	Nov	827	37	1733	81
s. Welcome In Forward Duvaux		b. Millcreek's Gem					
†Millcreek's Della	Sr2	91	Jan	808	36	2517	111
s. Welcome In Forward Duvaux		b. Millcreek's Susanna					
†Millcreek's Doris	Sr2	93	Jan	1133	50	3483	166
s. Welcome In Forward Duvaux		b. Millcreek's Rose Marie					
†Millcreek's Gaiety	Sr2	99	Jan	1018	41	3185	151
s. Welcome-In Chum's Grandee		b. Beauty of Millcreek					
†Millcreek's Gardenia	Sr2	139	Jan	753	37	3949	184
s. Welcome-In Chum's Grandee		b. Lookwell L. Butterfly					
Millcreek's Georgia	Jr2	365	Nov	172	8	12604	533
*†Millcreek's Grace	Jr4	153	Jan	786	41	4639	213
Millcreek's Gretchen	Jr2	365	Nov	169	9	10558	478

§Lowry, Joyce, Waukesha, Wis.

Sunny Dale Farm Joyce	Sr2	235	Dec	685	35	6467	302

§Loyd, Frank Stone, Laurel Cliff Farm, Monroe, Va. ARHT

*†Briar's Primrose	11	69	Dec	1112	56	2567	122
s. Hilltop Butterfat Briar		b. Alice's Betsy					
*†Cora of Laurel Cliff	5	257	Nov	787	44	9749	483
*†Elkhardt's Linda	Sr3	305	Nov	260	14	7746	339
*†Ella of Laurel Cliff	5	73	Dec	947	46	2360	111
s. Cathedral John Rilma		b. Ella's Empress of Mirador					
*†Erma of Laurel Cliff	5	175	Dec	990	53	6532	325
*†Iona of Laurel Cliff	Sr4	182	Dec	1044	51	7316	346
*†Laurel Cliff Bill's Nina	Sr4	116	Dec	1190	58	4754	212
s. Bill Butterfat of Laurel Cliff		b. Nina of Laurel Cliff					
†Laurel Cliff Blanchette	Jr2	143	Dec	822	41	4200	204
*†Laurel Cliff Cynthia	Jr4	305	Dec	293	14	11301	539
*†Laurel Cliff Greta	Jr4	173	Dec	966	45	6187	285
†Laurel Cliff Helen	Jr3	202	Dec	873	45	6855	327
*†Laurel Cliff Marie	5	208	Dec	1177	54	8945	424
*†Laurel Cliff Leila	Jr4	248	Dec	867	42	9085	414
†Laurel Cliff Miss Evelyn	Jr2	65	Dec	1035	50	2129	91
s. Western Glow Achievement		b. Ella of Laurel Cliff					
†Laurel Cliff Miss Liberty	Jr2	130	Dec	805	37	3553	145
*†Laurel Cliff's Bill's Kate	Jr4	128	Nov	785	43	3900	196
†Laurel Cliff Ted's Lulu	Jr3	211	Dec	791	40	6970	327
*†Mary of Laurel Cliff	Sr4	258	Dec	816	41	8445	407
*†Mami of Laurel Cliff	5	137	Dec	1012	49	5110	222
*†Rose of Laurel Cliff	6	87	Dec	1373	58	4127	191
s. Cathedral John Rilma		b. Jeanne of Laurel Cliff					
*†Star of Laurel Cliff	Jr4	160	Nov	837	42	5621	270

Luck Brothers, Luck Brothers' Farms, Ashland, Va.

Luck's Majesty's Maid	Jr2	334	Dec	768	41	11563	503
Luck's Steadfast Girl	Jr3	339	Dec	878	51	13192	636
Luck's Woodacres Sycamore	Sr3	309	Nov	618	41	9929	502

Lyon, Chester A., Antietam Farm, Waynesboro, Pa. ARHT

Antietam Bright Jane	Jr2	69	Dec	1175	49	2493	107
s. Antietam Royalist		b. Antietam Janita					
Antietam Buttercup	Sr2	365	Nov	140	7	13353	601
Antietam Butternut	Jr2	243	Dec	1017	53	8722	423
Antietam Colleen	Jr2	273	Dec	661	40	7704	425
Antietam Fran	Jr2	112	Dec	980	44	3801	155
s. Antietam Royalist		b. Antietam Faithful					
Antietam Royal Carol	Jr2	291	Dec	977	53	6931	337
Antietam Royal Charity	Jr2	365	Dec	618	39	12476	664
Antietam Royal Frances	Jr2	316	Dec	895	59	10818	615
Antietam Royal Ruth	Jr2	69	Dec	1124	74	2538	149
s. Antietam Royalist		b. Antietam Ruth					
Antietam Sue	Sr3	365	Dec	310	19	12219	661
Antietam Sunshine	Sr2	365	Nov	185	10	12969	805
*Antietam Susan	5	83	Dec	1383	69	3715	206
s. Antietam Gypsy Prince		b. Hardwick's Sonsie					
Leader's Vianna	Jr2	365	Nov	103	6	11153	578

Lyon, Chester A., Mrs., Antietam Farm, Waynesboro, Pa. ARHT

Antietam Celia	Jr2	77	Dec	1188	55	2957	142
s. Antietam Royalist		b. Antietam Constance					
Antietam Eva	Jr2	365	Nov	518	30	12175	638

§Mangas, Stanley W., Stanruth Farm, Union City, Ind. ARHT

*†Stanruth Charm	Sr4	105	Dec	890	52	3859	213
s. Franchester Collegate		b. Stanruth Starlet					
*†Stanruth Sapphire	5	262	Nov	711	43	10038	548

§May, John H. Jr. & George H., Maybrook Farm, Lagrangeville, N. Y. ARHT

†Aldrich Farm Vernet	Sr2	182	Jan	654	37	4685	257
*†Kentwood Joy's Hope	Sr4	188	Jan	710	44	5775	322
†Maybrook Corsican Joan	Jr2	265	Dec	589	36	6620	342
†Maybrook Diana's Lady	Jr2	305	Nov	533	24	8591	406
†Maybrook Janet	Jr2	256	Jan	643	36	6826	346

§May, John H., Jr. & John H. Sr., Maybrook Farm, Lagrangeville, N. Y. ARHT

†Aldrich Farm Corinne	Jr2	77	Jan	910	41	2178	102
s. Conrad's Peter		b. Secret's Basilis					
†Aldrich Farm Valens	Jr2	180	Jan	802	39	5105	230

§McAfee, Ernest & Lindstrand, Harry, McAfee Farms, Bluffton, Ind. ARHT

†McAfee Farms Foremost Alicia	Jr3	66	Dec	1282	50	2853	122
s. Foremost Royal Valor Romeo		b. Ver-Lo-Lew Alice					
†McAfee Farms Foremost Caprice	Jr3	184	Dec	736	40	5302	268

§McConnell, H. H., Meetinghouse Lane Farm, Honey Brook, Pa. ARHT

†Mapleton Maxim's Fashion	Sr3	47	Nov	952	41	1521	65
s. Clear Springs' Lucky King		b. Churn Creek's Supero's Fashion					
†Meetinghouse Lane Charlotte	Jr2	305	Nov	192	11	7457	379
†Meetinghouse Lane Clarity	Jr2	305	Nov	375	18	7532	353
†Meetinghouse Lane Lucia	Sr2	92	Dec	910	39	2988	137
s. Woodacres Royal Sovereign		b. Silver Barn Lucia					
†Pine Grove Farms Kozie	Jr3	305	Nov	91	5	7706	387

McCulloch, G. A. & Hobson, R. J., Fairview, Amity, Oregon. ARHT

*¶Clearbrook's Red Dot	8	202	Nov	909	44	9677	402
s. Val Dasner's Royal		b. Clearbrook Princess Rosalie					
*¶Dora Mae's Beauty of Fair View	7	219	Dec	757	40	8789	406
s. Repeater Don of Oak Park		b. Esther's Dora Mae					
*¶Faith's Final of Fair View	Sr4	94	Aug	1216	63	4487	223
s. Oak Park's Pal		b. Lily's Princess Faith					
†Lady's Cathie of Fairview	Jr2	305	Oct	509	27	9301	385
*¶Minnie's Mite of Fair View	Sr4	235	Nov	857	54	9827	523
s. Oak Park's Pal		b. Minnie's Beauty of Fair View					
†Min's Maggie of Fair View	Jr2	176	Dec	810	41	5307	264
s. Oak Park's Pal		b. Minnie's Beauty of Fair View					
†Mite's Mitsey of Fairview	Jr2	305	Sept	609	40	8193	416
†Rose's Adaline of Fairview	Sr2	231	Dec	812	38	7518	326
s. Oak Park's Pal		b. Adaline's Beauty Rose					
*¶Royal Dewdrop's Bonnie	5	175	Sept	793	42	7408	381
s. Repeater Don of Oak Park		b. Esther's Royal Dewdrop					

McLendon, R. E., Bishopville, S. C.

*¶Lendolure Valiant Hattie	7	106	Jan	1535	86	5790	278
s. Riegeldale Emory's Climax		b. Rivelon Valiant Laurie					

§McMonigle, William J., Maxvale Farm, Yelm, Wash. ARHT

*†Dot of Maxvale	16	223	Dec	719	44	9504	510
†Maxvale's Fashion's Bernette	Jr2	74	Dec	970	61	2468	134
s. St. Albans Actor's Fashion		b. Maxvale's Berniel					
†Maxvale's Fashion's Lulu	Jr2	152	Dec	676	43	4671	250
*†Maxvale's General's Corlee	Jr4	305	Nov	627	37	15429	842
†Maxvale's General's Dolly	Jr2	66	Dec	894	42	1935	95
s. St. Albans Valiant General		b. Dot of Maxvale					
*†Maxvale's General's Ethel	Jr4	65	Nov	1013	49	2340	112
s. St. Albans Valiant General		b. Maxvale's Ethel					
†Maxvale's General's Iris	Sr2	153	Dec	819	45	5038	238
†Maxvale's General's Marguerite	Jr2	130	Dec	798	36	4367	194
*†Maxvale's General's Marjorie	Jr3	106	Dec	927	48	3958	198
s. St. Albans Valiant General		b. Marjorie of Maxvale					
*Maxvale's General's P. Polly	Jr3	365	Oct	54	2	9747	459
*Maxvale's General's Q. Betty	Jr2	234	Dec	660	36	8517	400
Maxvale's General's Victoria	Jr2	365	Nov	44	2	8913	486
*Maxvale's Queen Buttercup	Jr4	365	Dec	224	11	12061	568
*†Maxvale's Queen Charlotte	7	305	Nov	68	4	10813	613
*†Maxvale's Queen Forget-me-not	Sr4	305	Oct	22	1	9297	475

§McVaugh, John B., Eden Hill Farm, Hockessin, Del. ARHT

†Aggie of Greenacres	6	88	Jan	1206	60	3830	193
s. Greenacres Royal 3d		b. Monarch's Aggie of Gwenlyn					
*†Craftsman Nancy of Honey Brook 8		304	Dec	312	18	8761	459
†Eden C. Annie	Sr2	153	Jan	747	36	4492	207
†Eden C. Heroine	Sr2	74	Jan	824	41	1942	96
s. Lord Calvert		b. Eden F. Heroine					
*†Eden F. Bonny	Jr3	89	Jan	812	41	2647	133
s. McDonald Farms Fort		b. Eden Redwing					
†Eden F. Cornelia	Sr2	72	Dec	685	37	1748	95
s. McDonald Farms Fort		b. Eden K. Elsie					
*†Eden F. Thelma	Jr4	99	Jan	836	44	3165	164
s. McDonald Farms Fort		b. Eden O. Redwing					
†Eden L. Bonny	Jr2	40	Nov	744	37	1018	51
s. McDonald Farms King Lionel		b. Eden F. Bon Bon					
*†Eden Royal Rose	7	106	Jan	870	43	3550	166
s. Greenacres Royal 2d		b. Spot of Gwenlyn					
*†Lakewood Constance	Jr3	30	Nov	831	49		
s. Craiglan Valorous		b. Lakewood Esther					
Orilla of Twin Spruce	5	305	Dec	38	1	9538	462

Mercer, Henry D., Hominy Hill Farms, Colts Neck, N. J.

Antietam Gratuity	Sr2	128	Dec	932	48	4170	205
Coronation Albina	8	285	Dec	1209	50	13759	597
*Fairlawn Fawn	7	365	Dec	449	27	13959	746
Gardenville Queen Prudence	Jr2	365	Dec	187	10	12261	646
Hominy Hill Albertina	Jr2	148	Dec	906	50	4936	246
Hominy Hill Althea	Jr2	101	Dec	1090	51	3629	166
*Hominy Hill Butterscotch	Sr4	261	Dec	909	50	10000	527
*Hominy Hill Geraldine	6	365	Dec	413	19	16669	753

Hominy Hill Lola	Jr3	131	Nov	957	59	4420	235
Hominy Hill Lusella	Jr2	365	Dec	259	14	12101	710
Hominy Hill Pamela	Jr2	187	Dec	935	54	6411	314
Hominy Hill Polly	Jr2	365	Dec	643	37	11708	606
*Hominy Hill Prudence	Sr4	258	Dec	1014	51	9447	487
*Hominy Hill Rasmel	Jr4	365	Dec	318	21	13493	729
Hominy Hill Rhodora	Sr2	365	Nov	56	2	13376	650
Hominy Hill Sunny	Sr2	294	Dec	1036	59	11142	617
Hominy Hill Winsome	Sr2	254	Dec	870	48	8127	420

§Michael, Dan E. & Waters, Gerald C., Rockcreek Guernsey Farm, Uniondale, Ind. ARHT

†Yellowgold Boy's Cherry	Jr3	72	Dec	808	43	2046	108
s. Goodrich Farm's Amboy		b. Yellowgold Pat's Blond Cherry					

§Michael, Dan E., Mr. & Mrs. & Waters, Gerald C., Rockcreek Guernsey Farm, Uniondale, Ind. ARHT

*†Rockcreek's King's Red Rose	Jr2	249	Dec	89	5	6077	274

§Miller, Merle, Valley Pride Farm, Burlington, Wash. ARHT

†Valley Pride's Cheerful	Sr2	305	Oct	184	11	8129	400
†Valley Pride's Cordelia	Jr3	73	Oct	785	41	1988	98
s. Lad's Phyllister of Middale		b. Bear Canyon's Caroline					
*†Valley Pride's Corrinne	5	305	Dec	202	12	9261	459
†Valley Pride's Gwendollia	Jr4	305	Sept	428	25	7509	404
*†Valley Pride's Happiness	Jr4	164	Sept	783	41	5870	294
*†Valley Pride's Nora	Sr3	113	Dec	1031	53	4468	218
s. McDonald Farms Dairy Lad		b. Valley Pride's Nanette					
*†Valley Pride's Sandra	Sr3	99	Aug	863	51	3435	176
†Valley Pride's Su Lena	Sr3	97	Nov	862	47	3343	170
s. McDonald Farms Dairy Lad		b. Buck-Mor Su Lin					

§Mims, A. C., Allan Manor Farm, Rocky Mount, N. C. ARHT

†Allan Manor Choice Chene	Jr3	55	Dec	1008	49	1693	85
s. Quail Roost Lucky Choice		b. Quail Roost Max Chene					
†Allan Manor Noble Freda	Jr2	247	Dec	623	36	6629	320
†Allan Manor Noble Queen	Jr2	91	Dec	748	36	2342	128
s. Quail Roost Noble Count		b. Rose's Maxim's Queen					
*†Fayroyal Roann Anne	Sr4	182	Oct	840	45	7119	311
†Langhurst Valor's Sonsie	Jr3	86	Dec	1068	54	3132	156
s. Silver Forest Royal Valor		b. Pleasant View Marilyn					
*†Lucky's Mang of High View	7	257	Dec	721	42	8227	450
*†Marvel's Irene of Avalon	8	130	Dec	869	43	3969	185
†Pee Dee Farm's Rose	Jr2	135	Nov	675	36	3835	173

Missouri Improvement Company, Sunnymede Farm, Bismarck, Mo.

¶Pevely Actor's Larkspur	Jr2	93	Jan	1046	49	3417	158
s. St. Albans Actor's Boy		b. Mayflower of Green Valley					
*¶Sunnymede Val Rex's Susie	5	287	Jan	807	43	10496	491
¶Sunnymede Warrior's Leone	6	102	Jan	1421	61	5285	235
s. Sunnymede Juvia Warrior		b. Sunnymede Africander Lu					

Moffat, Robert Y., Grayce Farms, Dalton, Pa.

*Admiral's Lola of Bolton	Sr4	47	Jan	1485	76	2207	108
s. Wolfpen Admiral		b. Rex's Lass of Bolton					
Beauhaven's Fern	Jr4	365	Dec	689	45	11216	619
Beauhaven's Grandolet	Sr4	365	Dec	821	46	12286	618
*Belle Vista Phil Rosette	Sr4	89	Jan	1517	62	4439	177
s. Argilla Piper		b. Belle Vista Rosa					
Briarstone Anna Piper	Sr3	89	Jan	1800	69	5223	206
s. Argilla Piper		b. Shamrock's Anna					
*Brightside Nancy	6	365	Jan	1174	65	17442	891
*Brightside Opal	6	316	Jan	645	44	10484	600
*Brook Farm Daisietta	7	131	Jan	1678	82	7835	356
Brooknill Romulus Favour	5	300	Jan	1031	49	12265	547
Brooknill Romulus Fly	Sr4	310	Jan	827	44	10765	542
Brooknill Romulus Ida	Jr4	69	Jan	1118	54	2615	116
s. Coldspring's Romulus' Anchor		b. Cleopatra of Brooknill					
Brooknill Romulus Primrose	5	171	Jan	1455	81	8773	437
Burrowhurst Valor Mirth	5	281	Jan	1071	48	12440	520
Corana's Cassie of Norwood	6	62	Jan	1358	58	2616	113
s. Honeysuckle's Valor		b. Patsy's Corana of Norwood					
Cottage Lady Cherry	Sr2	134	Jan	1227	52	5225	205
Damian Annette	Sr3	310	Jan	891	51	12603	643
*Damian Blooming	Sr4	168	Jan	1146	69	6409	348
*Damian Corvie	5	352	Jan	941	55	13532	685
*Damian Daffie	5	113	Jan	1563	80	6136	285
Damian Glisten	Jr2	328	Jan	1187	59	13545	608
Damian Irelin	Jr3	365	Jan	894	42	13432	539
Damian Iris	Jr2	168	Jan	901	51	5282	256
*Damian Jade	6	180	Jan	1324	63	8459	388
*Damian Marma	Sr3	365	Dec	444	28	12715	642
Damian Meriam	Sr2	365	Dec	947	53	13098	647
*Damian Moneta	Jr4	302	Jan	1164	56	12771	577
*Damian Oranet	5	140	Jan	1418	64	6732	271
Damian Pavora	Jr4	254	Jan	1146	57	10924	528
*Damian Patier	5	324	Jan	915	49	10303	524
*Damian Patsy	7	233	Jan	1231	59	11136	519
*Damian Ravie	5	284	Jan	1065	64	11195	615
Damian Ripple	Sr4	365	Jan	516	34	12322	696
Damian Victoria	Sr4	212	Jan	1285	76	10646	555
Elsa of Idle Meadow	Jr4	365	Dec	676	39	15485	778
*Eudora of Holiday Farm	8	187	Jan	1160	67	7192	379
Garwood Golden Glow	Jr3	365	Nov	854	41	13468	619
Grayce Farms D. Fairy	Sr2	342	Nov	311	18	10701	583
Grayce Farms G. Sunflower	Jr2	60	Jan	1092	52	1974	94
s. McDonald Farms Gallant		b. King's Sunflower of Bolton					
Grayce Farms G. Vannie	Jr2	46	Dec	963	41	1370	59
s. McDonald Farms Gallant		b. King's Vannie of Bolton					
Grayce Farms H. Judy	Jr2	128	Jan	804	47	3454	164
Grayce Farms F. Nancy	Sr4	106	Jan	1329	60	4893	223
*Gwynllan Perfection's Haley	6	284	Jan	1191	58	12855	606
Inspiror's Florrie of L. H.	Sr3	255	Jan	1080	64	10620	558
*King's Arubutus of Bolton	8	365	Jan	304	16	13725	650
*King's Bessy of Bolton	5	62	Jan	1136	58	2192	109
s. Bolton's Sybarite King		b. Bolton's Trixie Bess					
King's Emilie of Bolton	6	61	Jan	1576	74	3014	145
s. Bolton's Sybarite King		b. Bolton's Amelia Trixie					
*King's Royal Fay of Bolton	8	62	Jan	1678	73	3388	144
s. Bolton's Sybarite King		b. Bolton's Royal Faith					
*King's Sunbright of Bolton	6	356	Jan	920	51	13029	664
*King's Vannie of Bolton	6	48	Jan	1647	78	2368	112
s. Bolton's Sybarite King		b. Bolton's Duke's Vanity					
La Ramee Obermah	5	284	Jan	1331	66	12432	558
*Lindy's Sisa of Bolton	5	365	Jan	145	8	12597	711
*Locustcrest Hustle P'Sma	Jr4	153	Jan	1129	57	5601	264
*Maid's Marlene Dietrich	7	62	Jan	1814	86	3423	155
s. Elissa's Premier of Hazen		b. Lassie of Kelly Hill Farm					
*McDonald Farms Fleta	9	365	Dec	294	17	14606	753
Meadow Spring Donalette 3d	Jr3	364	Jan	658	45	10073	595
*Meadow Spring Enchantress 2d	Sr4	204	Jan	1129	61	9349	490
Meadow Spring Gentle	Sr4	59	Jan	1198	61	2209	111
s. Fairlawn Peerless Hero		b. Meadow Spring Generous					
Ona's Beauty of Brinton Farm	Jr3	280	Jan	1064	63	11478	612
Rupaca's Merry Donna	5	194	Jan	1141	64	7743	383
Trainer's Bravery's Audrey	Jr3	365	Jan	32	1	11726	565
Trainer's Bravery's Buttergirl	Sr3	106	Jan	1369	60	4677	202
Trainer's Bravery's Judy	Jr3	194	Jan	1206	56	9162	369
Trainer's Bravery's Sylvia	Jr2	171	Jan	977	46	5625	270
Trainer's Noble's Ann	Jr4	329	Jan	1070	60	14047	725
Trainer's Perky's Stantia	Jr2	106	Jan	977	55	3351	173
*Universal's Flo of Bolton	6	284	Jan	1244	63	13356	704
*Willow Ridge Sentry Sylvia	5	193	Jan	1018	62	7308	398
Wychmere Gallant Caprice	Jr4	190	Jan	907	45	6478	299

§Moon, N. J., Moon Farm, Oshkosh, Wis. ARHT

†Moon Combination Lorene	Jr2	189	Dec	946	41	6539	288
†Moon's Combination Astor	Jr2	89	Dec	941	40	2860	114
s. Rock Creek Combination		b. Moon's Lad's Sally					
†Moon's Combination Cora	Jr2	98	Dec	940	35	3145	115
s. Rock Creek Combination		b. Moon's Slogan's Flute					
†Moon's Combination Lilly	Jr2	81	Dec	974	42	2503	107
s. Rock Creek Combination		b. Moon's Lad's Sally					
†Moon's Combination Marilyn	Sr3	81	Dec	1129	55	3081	150
s. Rock Creek Combination		b. Moon's King's Babe					
†Moon's Hank's Ada	6	61	Dec	1325	54	2578	120
s. Moon's Ivan Hank		b. Moon's Slogan's Jean					

Moore, Charles J., Langmoore Farm, Clums Corners, N. Y.

¶Alanby Pysser	6	305	Dec	238	12	13372	634
¶Alanby Whoodema	8	232	Dec	974	52	9270	445
Bates' Levity Fatima	5	360	Dec	1215	61	16749	728
Bates' Patria	6	287	Dec	1177	61	14119	620
*Bates' Rambler's Ruth	5	365	Dec	1060	48	17521	740
*Jewell of Fairfields	6	365	Dec	151	7	16708	779
*Langmore A. Desire	Sr3	147	Dec	1138	63	5988	292
s. Coronation Agitator		b. Langmore Lady Desire					
¶Langmore Idol Bell	5	102	Dec	1167	71	4069	235
s. Gayhead's His Idol		b. Big Heart's Bellann					
¶Langmore Idol Lustre	5	66	Dec	1656	70	3398	156
s. Gayhead's His Idol		b. Echo Farm Lustre					
*Langmore Idol Nira	Sr4	365	Dec	984	59	15241	831
*Langmore Lady Desire	6	305	Dec	1070	64	14170	668
Meadow Brook's Sylvia Jean	Jr3	365	Nov	28	1	13929	691
Tamber of High Fields	7	365	Nov	83	5	12982	772
Wyebrook V. E. Bouquet	Sr3	365	Dec	471	31	13190	683

Moore, Helen L., Langmore Farm, Clums Corner, N. Y.

*Langmore Velda's Inheritance	Jr3	365	Dec	82	4	13182	643
¶Ryanstone's M. Sadie	Sr4	77	Dec	1700	66	4283	177
s. Quitticas First Mate		b. Banner's Sherley					
*Velda of Arrow Farm	8	284	Dec	1506	66	15945	644

§Morris, Robert H., Brookford Farm, Rollinsford, N. H. ARHT

*Bright Light Royal	Sr4	365	Dec	720	36	11871	562
†Brookford Freedom's Rosebud	Jr2	110	Dec	919	43	3557	164
s. Lincoln Freedom		b. Clark's Springdale Farm Rose					
†Brookford Lady Moonlight	Jr2	117	Nov	929	44	3439	164
†Brookford Maytime	Jr2	61	Dec	1187	55	2299	110
s. Meadow Croft Bud		b. Meadow Croft Claudia					
†Brookford Snow Moon	Sr2	275	Nov	410	22	5705	269
*†Fearless Coquette	Sr3	148	Dec	1014	52	5728	265
Freedom's Suzetta	Jr2	356	Dec	710	37	9870	481
*†Lady Suzy of The Glen	5	280	Dec	827	50	9966	548
*†Lincoln L. Etta	Jr4	264	Nov	727	40	9455	484
Susan's Bluebird	Jr3	362	Nov	430	27	9784	506

§Moser, Richard J., Lucky Acres Farm, Berne, Ind. ARHT

†Fleurdale Warrior's Lady	Jr2	214	Dec	743	45	6380	335
*†Foremost Comet's Sydillia	5	150	Dec	976	44	5437	212
*†Montgomery Farms Fern	Sr2	200	Dec	948	51	6932	326
†Nickel Plate Darling	Jr4	35	Oct	1381	57	1520	63
s. McDonald Farms Royal Supreme		b. Nickel Plate Glow					

§Mountain Experiment Station, Waynesville, N. C.

*†Mountain Emery's Girl	Jr3	305	Dec	240	11	8559	440
†Mountain Fashion Leone	Jr2	305	Nov	119	6	6954	301

§Mueller, L. W., Du Claire, Decatur, Ill. ARHT

*†Big Springs King's Dairmaid	7	291	Dec	249	11	8555	416
*†Big Springs Rose May	5	144	Nov	924	41	5353	217
*†DuClaire Lucy Lane	Jr3	57	Dec	866	44	1727	83
s. Kenfleur's Golden Alert		b. Meadow Queen of Leafy Lane					

Nelms, Homer L., Med-O-Dale Farms, Altamont, N. Y. ARHT

†Faddom Lady Mayfair	Sr2	305	Oct	493	29	9358	440
*†Feura Faith	5	305	Dec	145	8	8369	429
†Glensmere's Corine May	Sr2	82	Jan	869	42	2428	118
s. Foremost Jeweller		b. Corine May					
†Hidden Valley Queen	Sr3	90	Jan	1020	49	3132	159
s. Wethersfield Peerage		b. Mountain View Janet					
†Levity Rosebud	5	87	Jan	990	55	3012	169
s. Wyebrook Musical Rambler		b. Bates' Levity Emma					
*†Med O Dale Flight Princess	Jr4	298	Jan	9	7	7835	472
†Med O Dale Petunia	Jr2	305	Jan	21	1	5893	294
†Waldorf Jeanne d'Arc	Sr4	305	Jan	452	22	7695	376
†Waldorf Mistress Charming	Sr4	108	Jan	813	40	3367	168
s. Waldorf Sir Byron		b. Waldorf Charmante					
†Waldorf Princess	5	305	Dec	108	6	7989	383
*†Wethersfield Elissa	Jr4	305	Dec	138	8	7190	374
*†Wethersfield Kodiak	6	82	Jan	1226	51	3368	143
s. Wethersfield Pierre		b. Wethersfield Paula					

§Newhouse, S. I., Greenland's Farm, Harbourton, N. J.

*†Fairview's Noble Vega	5	58	Jan	1601	92	2821	160
s. Lagrange Golden Noble		b. Fairview's Indianola Vera					
†Greenlands Ceres	Jr3	78	Jan	1513	84	3761	203
s. Glenburnie Charmer		b. Meadowlane Fussy					
†Greenlands Cherry	Jr3	99	Jan	1083	60	3659	194
s. Glenburnie Charmer		b. Meadowlane Fressia					
†Greenland's Enchantress	Jr2	43	Jan	1331	57	1793	77
s. Cottage Prince Valor		b. Meadowland Elnora					
†Greenlands Gaudy	Jr2	181	Jan	702	37	4589	223
†Greenland's Glow	Jr2	134	Jan	770	36	3864	163
s. Cottage Prince Valor		b. Fairview Golden Mystery					

†Greenland's Golden Dawn	Jr2	92	Jan	958	40	2747	125
s. Greenland's Prince Valiant	D. Fairview Gleaner's Vera						
Greenland's Honeysuckle	Jr3	295	Jan	749	41	10153	509
†Greenlands Joy	Jr2	275	Jan	1069	51	10125	454
†Greenland's Jubilee	Jr2	42	Jan	1203	53	1554	69
s. Cottage Prince Valor	D. Fairview Gleaner's Betsy						
†Greenlands Laura	Jr2	174	Jan	714	37	4491	208
†Greenland's Nocturne	Jr2	189	Jan	810	38	5412	231
†Greenland's Purple	Jr2	188	Jan	794	39	5045	224
Greenland's Radiance	Jr2	164	Jan	956	43	5457	238
s. Cottage Prince Valor	D. Fairview's Noble Vega						
*†Greenland's Valor Buttercup	Jr3	204	Jan	982	45	7337	322
Meadowland Fussy	Sr4	365	Dec	26	1	12116	612
†Meadowlane Sussbelle	Sr4	305	Nov	488	29	12430	650
†Twin Oaks Farm Katherine	Jr4	166	Jan	692	42	4609	255

§Newlin, Russell K., Maple Wood Farm, Crawfordsville, Ind. ARHT

†Maple Wood Warrior's Ann	Jr2	81	Dec	925	38	2496	109
s. Welcome-In Warrior	D. Carolyn's Affra						
†Maple Wood Warrior's Cheerful	Jr2	58	Dec	1113	42	1985	80
s. Welcome-In Warrior	D. Welcome In Forward's Charm						
†Maple Wood Warrior's June	Jr2	89	Dec	928	39	2831	121
s. Welcome-In Warrior	D. Miller's Arlene						
†Maple Wood Warrior's Penelope	Jr2	89	Dec	1045	40	3176	125
s. Welcome-In Warrior	D. Emily's Peggy						
†Maple Wood Warrior's Wistaria	Jr2	55	Dec	982	40	1708	72
s. Welcome-In Warrior	D. Maple Wood Wedlock						

§Newton, J. R., "Deer Lick" Farm, Cape Vincent, N. Y. ARHT

*†Deer-Lick Barbara	Jr4	305	Dec	115	7	8713	458
†Deer-Lick Charlotte	Jr2	305	Nov	328	25	6605	368
†Deer-Lick Mildred	Jr3	272	Nov	127	7	7108	346
*†Deer-Lick Peggy of Whitoweek	6	200	Nov	928	48	8636	403
*†Douglaston Maharani Dhar	6	305	Nov	90	5	8264	410
*†Douglaston Princess Sophia	12	299	Dec	627	41	10189	555

§Nichols, George, Uplands, Cold Spring Harbor, N. Y. ARHT

*Eastover's Sequel Gem	6	365	Dec	278	13	9728	450

North Carolina State College of Agriculture, Raleigh, N. C. ARHT

*N. C. State Renia 2d	Jr4	235	Nov	985	42	10524	455

Odlum, W. H., Rosewood Farms, Roselle, Ill.

†Lockshore Dea	Jr3	305	Jan	529	25	9786	415

Ogle, Harold, Ogledale Farm, Senatobia, Miss.

¶Blyth Hurst General's Rosie	5	184	Dec	732	40	6341	268
*¶Blyth Hurst General's Whity	Sr4	181	Dec	777	48	6752	328
*¶Buster's Royal May	5	298	Dec	694	43	9564	476
*¶Fox's Peg of Waukesha	5	133	Nov	950	41	5062	207
*¶Halo of Ware	7	289	Dec	780	42	11573	511
¶Kilulla of Gay Dimple	6	268	Dec	819	44	10567	469
*¶King's Golden Speckface	7	208	Dec	1222	52	10285	406
¶¶Marben Ford Bonnie Lass	Sr4	264	Nov	807	41	9692	399
*¶Potts Foremost Lute	5	305	Dec	109	5	11414	520
¶Queen's Shebholla Model	7	217	Dec	821	42	8339	366

Ogle, Virginia Lee, Ogledale Farm, Senatobia, Miss.

¶Ogledale Monologue's Sunbeam	Jr2	264	Dec	691	43	8132	370

Ortman, E. F., Mr. & Mrs., Ortmanor Guernsey Farm, Monkton, Md. ARHT

*¶Alder Lea Dancer	6	70	Jan	1347	59	3136	145
s. Alcluyd Pearl 2d's Peerless	D. Clear View Farm Rosette Magnate						
¶Branchrock Lucy	7	68	Nov	987	47	2250	114
s. Kitchener Royal Lad	D. Branchrock Lucinda						
*¶Namreg Chance's June	Sr3	117	Jan	1040	48	4724	228
s. Brooklandwood Chance	D. Jumbo's Martha						
¶Ortmanor Angelina Firecracker	Sr2	202	Dec	870	43	7278	349
*¶Ortmanor Valdor's Joan	Sr3	110	Jan	894	53	4343	212
Riveredge Valdor	D. Jeannie of Montfaucon						
¶Ru-Bob Sweetheart	Jr4	305	Oct	7		8647	381
*¶Sportsman's Lady of Pri-Acqua	6	142	Jan	916	45	6096	277
s. Caumsett Sportsman	D. Lady Luck of Willow Hill						
*Sunny Girl of Pri-Acqua	6	365	Sept	247	10	11870	510
¶Wye Heights Ima	Sr3	279	Dec	689	45	9820	552

Outhouse, Richard P., Canandaigua, N. Y.

Western Glow Royal Ultra May	Sr3	331	Sept	269	15	11275	551

Oven, Helen C., Jerry Oven Farm, Enid, Okla. ARHT

*Blanche's Beauty	8	365	Dec	578	21	16692	700
Great Elm His Roselle	Jr2	108	Dec	1022	41	3629	140
Oven Dimie's Opalita	Sr2	106	Dec	857	42	3151	139
*Oven Divination's Sue	5	365	Nov	114	6	14808	704
Oven Girlie's Ovena	Jr3	85	Dec	888	43	2316	113
s. Meadow Lodge Rex's Romeo	D. Oven's Evelyn Girlie						
*Oven Mayflower's Melody	Sr4	365	Dec	142	6	13085	574
*Oven May Lady's Neva	Sr4	76	Dec	1273	55	3365	137
s. Meadow Lodge King's Esquire	D. Oven Mayflower's Lady						
*¶Oven's Evelyn Nancy	Sr3	260	Nov	47	2	5733	262
Topsy's Janet	Jr4	59	Dec	1495	61	2874	114
s. Meadow Lodge King's Laddie	D. Topsy of Butter Hill Farm						

Oven, Jerry, Jerry Oven Farm, Enid, Okla. ARHT

Verta's Charming Lady	Jr4	126	Nov	947	43	5317	259

§Owen, K. D., Indian Mound Farm, New Harmony, Ind. ARHT

*†Farragut's Maxim's Fairy	9	305	Dec	357	17	7310	340
†Gwenwilmar Susan	Jr2	305	Nov	488	26	7479	336
*†Indian Mound's Cherub	7	64	Dec	1038	56	2307	123
s. Southernaire Molly's Rex	D. Cherub's Mona's May Princess						
†McDonald Farms Her Lolanda	Jr2	296	Oct	139	9	7933	391
†McDonald Farms Ideal Minerva	Jr2	131	Dec	706	35	3654	155
†O-Kay Corking Patsey	Jr2	305	Dec	535	28	7779	396
†Raemelton Corona Wistaria	Jr2	82	Dec	1013	37	2822	117
s. Raemelton Levity Corona	D. Green Meads Queen Wistaria						
*†Rosebriar Repose	Jr4	125	Nov	776	40	3700	167
*†Rosebriar Rosita	Jr4	247	Dec	692	45	8570	449
*†Rose Tree Conquest's Bunte	7	66	Dec	1543	73	3492	179
s. Florham Conquest	D. Rose Tree Bunte						

§P. & M. Rancho, Fresno, Calif. ARHT

†Cameo Laughter's Smiles	Jr2	305	Dec	570	28	10952	491
*†Cameo Lilly Sweetheart	5	213	Dec	988	54	8810	451
†Cameo Max's Mary	Jr3	163	Nov	823	44	5615	290
†Cameo Sweetheart's Gloria Jean	Sr2	79	Nov	808	40	2193	114
s. Western Glow Gloria' Cameo	D. Cameo Lilly Sweetheart						
*†Clovertop Aloha	8	305	Dec	445	22	10059	441
*†Glen Eyrie Prince's Donna	Sr4	166	Nov	773	42	5774	297
*†Lucy Mae's Butterfat Queen	8	305	Dec	321	15	11985	512
*†Wandamere Anson's Daisy	6	305	Oct	93	4	8755	409
*†Western Glow King's Sweetheart	5	183	Nov	946	50	7878	356
*†Western Glow Laughter	Jr4	305	Oct	263	15	13549	642

Palmer, G. W., Robinlawn Farm, Green Bay, Va.

Palmer Haven's Shirl	Jr4	365	Dec	587	36	10453	537
Palmer Haven's Teresa	Jr3	365	Nov	310	16	13825	600
Palmer Haven's Violin	Jr2	365	Nov	370	20	12781	600
Renabie Majesty's Primrose	Sr3	113	Dec	1148	57	4635	213
Robinlaun Keifer	Jr3	365	Nov	348	16	12500	536
Robinlawn Frolic's Mary	Jr2	185	Dec	717	41	5559	277
Robinlawn's General's Vanity	Jr3	59	Nov	1475	60	2877	120
s. Bournedale General Maxim	D. Palmer Haven's Swan						
Rolling Hills Golden	Jr4	142	Dec	930	45	5276	228

Parkhurst, Henry, Pennington, N. J. ARHT

Wilgorlan Farms Pearl	Jr2	65	Jan	1029	43	2100	91
s. Hominy Hill King's Courageous	D. Paynehurst Peggy Belle						

§Parmerlee, Roy, Parmerlee Place, Huntington, Ind. ARHT

†Parmerlee Place Gaiety Queen	Sr2	116	Dec	887	43	3816	170
s. Golden Grange Vigo	D. Ver-Lo-Lew Gaiety Girl						
*Parmerlee Place Gay Girl	Sr3	267	Dec	849	42	10760	493
†Parmerlee Place Star Flower	Jr2	72	Nov	839	39	2152	91
s. Golden Grange Vigo	D. Eth-Mead County Flower						

Parrish, J. Scott, Miniborya Farms, Richmond, Va.

Antietam Jean	5	365	Jan	791	34	15311	604
Bell of Vallity Farms	Sr3	69	Jan	1224	45	2788	113
s. Admiral of Vallity Farms	D. Milton Farms Kildee						
*Charlescote Zilla	5	280	Jan	825	43	9979	518
*Elizabeth of Coniston Hall	10	65	Jan	1354	56	2518	117
s. Mobjack Butter Boy	D. Della of Coniston Hall						
*Holliknoll Royal Princess	Sr4	286	Jan	848	55	10483	608
*Hominy Hill Beda	Sr4	365	Jan	836	49	16064	791
*Hominy Hill Nell	7	268	Jan	904	49	10941	532
*Lad's Mattie	8	326	Jan	1078	55	13941	655
*Langwater Valeska	12	237	Nov	994	41	10826	400
Miniborya's Mattie	Sr2	99	Dec	1091	57	3620	175
s. Admiral of Vallity Farms	D. Lad's Mattie						
Miniborya's Pandora	Jr2	235	Dec	944	42	8739	358
*Nobleman's Honey of Miniborya	5	236	Jan	943	44	9062	396
Rita of Vallity Farms	Sr2	322	Jan	750	44	10629	549
Salem Farms Max's Josie	Jr4	365	Dec	56	3	11876	614
*Vagabond's Datilda	Sr4	343	Jan	831	44	13197	581
*Wilgorlan's Monarch Nancy	5	141	Jan	1099	58	5663	269
s. Mulhocaway Butterfat Monarch	D. Shirley's Bud of Landhome						

§Passmore, Pusey & Wills, Lynthwaite Farm, Wilmington, Del. ARHT

†Lynthwaite Daisy	Jr3	63	Dec	1076	44	2028	85
s. Spar Hill Robin Hood	D. Sequel's Shirley						
†Lynthwaite Morning Glory	Jr2	32	Nov	822	39	865	41
s. Spar Hill Robin Hood	D. Rosemont Royal Pilot Mary Jane						
†Lynthwaite Orchid	Jr2	31	Oct	707	38		
s. Spar Hill Robin Hood	D. Reta of Lukehurst						
*†Rosemont Royal Pilot Mary Jane	Sr4	70	Dec	1250	60	2860	140
s. Rosemont Royal Pilot	D. Sequel's Tiny						

Peacock, D. W. K., Kilmac Farms, Flanders, N. J.

Lilmac Emperor's Leda	Jr2	245	Dec	831	48	8666	446
Kilmac Maggie 3d	Jr3	98	Jan	1161	55	3747	192
s. Broadland Emperor	D. Kilmac Maggie						
Kilmac Peerless Symphony	Sr3	334	Jan	1045	59	13968	725
Kilmac Pennywise	Jr3	343	Jan	794	40	11918	577
Kilmac Queenie	Sr2	365	Jan	111	5	13119	621
Kilmac Royal's Leda 3d	Jr3	343	Jan	834	60	12236	752
Langwater Mildred	Jr2	365	Dec	78	4	11964	583
Saddle River Peerless Fern	Sr2	148	Jan	1249	62	6358	294
s. Phillips Fairlawn Peerless	D. Fairlawn L. Fern						
Witchwood Wizard's Frances	Sr2	210	Jan	1092	57	8518	426

Penney, H. R., Penn Villa Farm, Granville, Ohio.

*¶Beryl of Penn Villa	Jr4	47	Jan	1518	69	2313	105
s. Flying Horse Colonel's Raider	D. Bertie of Penn Villa						
*¶Count's Sunlight of Penn Villa	Jr4	106	Jan	979	41	4271	179
¶Marchita of Penn Villa	Jr2	137	Jan	1146	47	5461	224
*Raider's Lona of Penn Villa	Sr3	215	Jan	1022	59	8824	479
¶Sunbeam of Penn Villa	Jr2	89	Jan	1302	54	3780	164
s. Argilla Promoter	D. Count's Sunlight of Penn Villa						

§Perkins, George W., Glynwood Farm, Cold Spring, N. Y. ARHT

†Glynwoods' Marie	Jr3	50	Nov	802	44	1389	76
s. Glynwood's Jack-in-the-Pulpit	D. Glynwood's Seaside Gerardia						
†Glynwood's Patience	Sr2	305	Nov	533	28	7296	383
†Glynwood's Sunbeam	Sr2	277	Dec	145	8	4793	270
†Glynwood's Victory	Jr3	34	Nov	950	46	1065	52
s. Glynwood's Douglas Neptune	D. Glynwood's Dog's Tooth Violet						

§Petan Company, San Carlos Dairy, Buellton, Calif.

*†Cloverhill Clarissa	Jr4	222	Nov	696	41	9443	510
†Cloverhill Dorothy	Sr3	305	Jan	229	15	8104	419
†Cloverhill Minnehaha	Jr4	257	Jan	520	41	6740	384
†Cloverhill Susette	Jr4	76	Jan	1094	58	2953	148
s. Cloverhill Supreme's Corporal	D. Cloverhill Susie						
†¶Cloverhill Willow	Jr4	305	Dec	7		8650	395
*†FaEdLy Polly's Bunny	Sr4	207	Dec	840	41	7860	340
*†Fresno Valor Linda	5	199	Jan	751	43	6824	363
†Jandean Susie Jane	Sr3	305	Nov	174	10	8559	420
†San Carlos Anna's Patience	Jr2	254	Dec	617	47	6956	377
†San Carlos Bertha	Sr2	143	Jan	731	42	3925	207
*†San Carlos Carmaleta	5	305	Nov	81	4	7481	337
†San Carlos Charm Princess	Jr4	34	Dec	1191	83	1295	90
s. Gayhead's Montior	D. San Carlos Indian Princess						
†San Carlos Cora	Sr2	305	Dec	487	28	7035	369
†San Carlos Dairanna	Sr3	145	Dec	718	40	5110	237
*†San Carlos Dolly Dee	Sr3	305	Nov	104	6	7843	360
*†San Carlos Dora	9	259	Jan	755	49	8679	423
*San Carlos Evelyn	7	365	Jan	14		10720	587
†San Carlos Fashionable Lady	Jr4	285	Dec	38	1	7763	350
†San Carlos Freda	Jr2	214	Nov	532	36	5975	284

†San Carlos Gay Dream Sr2 276 Jan 707 35 7854 532
†San Carlos Gay Fashion Jr3 234 Jan 688 43 7919 423
**San Carlos Gypsy Cee Jr4 72 Jan 1106 50 2596 132
s. Coronation King Comet D. San Carlos Gypsy G.
†San Carlos Linda Jr3 157 Jan 708 42 4991 285
San Carlos Poppy Jr2 364 Jan 591 36 9605 477
†San Carlos Red Rose Jr2 285 Jan 774 41 7755 382
†San Carlos Sybil Sr2 141 Dec 791 38 4383 200
**San Carlos Topsy Quenie Sr4 204 Dec 937 45 8007 347

§Philbin, Philip J., Philcrest Farm, Bolton, Mass. ARHT

Philcrest Amour Sr2 151 Nov 668 35 3922 194
†Philcrest Cheerful Sr2 62 Dec 944 39 1892 77
s. Flying Horse Beacon D. Valleyside Emp's Cherry
Philcrest Daffodil Sr4 317 Nov 591 42 8533 479
†Philcrest Ella Jr4 150 Nov 698 40 4077 234
†Philcrest Lil Sr2 59 Dec 855 37 1697 73
s. Flying Horse Beacon D. Chedco Lillette

§Picard, Philip J. & Mabel B., Lone Maple Farm, Feeding Hills, Mass. ARHT

*Lone Maple Butterfat Clara Jr4 365 Jan 181 12 11192 562
*Lone Maple Butterfat Clarissa Sr3 303 Jan 900 48 11041 509
Lone Maple Butterfat Joyce Sr2 365 Nov 463 25 9438 474
**†Lone Maple Butterfat Maybelle 5 285 Jan 748 49 9357 496
†Lone Maple Butterfat Nora Jr3 75 Nov 1032 45 2513 110
†Lone Maple Butterfat Noralyn Sr2 153 Jan 990 50 5234 238
†Lone Maple Butterfat Norelle Jr2 305 Dec 217 14 7341 421
†Lone Maple Butterfat Norine Sr2 131 Jan 772 41 3383 162
*Lone Maple Butterfat Rosalyn 6 245 Dec 1013 52 10286 511
**†Lone Maple Butterfat Rose Sr3 173 Jan 896 41 5877 249

Pilcher, Robert N., Jon-Robin Farms, Freehold, N. J. ARHT

**¶Merry Joe of Wittfiel Farms Jr4 305 Jan 25 1 8796 401
†Monarch's Bea of Wittfiel Sr2 81 Jan 1016 44 2723 128
s. Blossom's Bright Monarch D. Beattie Top of Wittfiel Farms
**†Monarch's Ella of Wittfiel Sr4 53 Jan 1255 55 2150 99
s. Blossom's Bright Monarch D. Haedee Top of Wittfiel Farms
**†Monarch's Madlyn of Wittfiel Sr3 180 Nov 863 46 6880 325
**†Monarch's Malinda of Wittfiel Sr4 57 Jan 1556 77 2809 136
s. Blossom's Bright Monarch D. Lindy's Marguerite's Nora
†Rosabelle's Irma 8 74 Jan 1045 45 2572 115
s. Delhaven Squire D. Nancy's Rosabelle
†Wittfiel Farm's Connie Jr2 84 Jan 930 45 2529 123
s. Blossom's Bright Monarch D. Billy's Truda of Wittfiel
**¶Wittfiel Farms Luella Sr4 305 Dec 30 1 12155 539
†Wittfiel Farm's Mattie Jr2 76 Jan 962 46 2437 119
s. Merry Top of Wittfiel Farms D. Monarch's Marty of Wittfiel
**¶Wittfiel Farms Nancy Bell Sr4 305 Dec 77 3 10742 444

§Power, L. W., Chukluck Farm, Burlington, Wash.

*Bear Canyon's Lady 9 365 Feb 401 24 14469 714
†Chukluck Annette Sr2 253 Jan 714 39 8647 412
**†Chukluck Annibel Jr4 305 Dec 299 18 9476 492
**†Chukluck Arlene 5 305 Jan 788 42 12694 581
*Chukluck Lady Luck 6 249 Dec 828 46 9025 434
Chukluck Pam Jr2 259 Jan 679 36 7325 338

Prickett, Russell, Haddon Farms, Marlton, N. J.

¶Fred's Dawn of Haddon Jr3 80 Jan 1116 48 3194 141
s. Glenwood's Fred Lad of Haddon D. Troubadour's Dolly of Haddon
**¶Haddon's Charm 5 305 Dec 49 2 12847 598
*Haddon's Lauretum Bonnie Jr2 76 Dec 988 41 2565 101
s. Laurel Mills Lauretum D. Leeholme Bittersweet
Haddon's Ram Donna Jr2 294 Jan 964 49 12837 575
*Haddon's Ram Gertie Jr2 110 Jan 1114 50 4395 198
s. Fritzlyn Ram Vagabond D. Reflen's Royal Goldie
*Haddon's Trixie 6 204 Jan 1111 56 9259 428
Ideal's Dairy Boy's Mary Jr2 365 Nov 54 2 14138 585
*Ram Vagabond's Beth of Haddon Jr2 232 Nov 1092 45 9607 392
**¶Victory's Dixie of Haddon Jr4 268 Dec 912 46 11443 554
*Victory's Milly of Haddon 5 189 Jan 927 48 8034 398

§Priddy, Paul & Schepflin, Paul E., Wilema Farms, Fremont, Ohio. ARHT

**†Eric's Magic of Brookdale 8 68 Jan 989 47 2284 113
s. Willow Brook's Eric D. Ethel Mae of Brook Dale
†Wilema's Haddie Sr2 55 Dec 853 40 1495 66
s. McDonald Farms Holden D. Comfort-C-Camie's Carrie

§Pritzl, Charles J., Prestdale Farm, New Plymouth, Idaho. ARHT

†Artisa E. of Prestdale Jr2 229 Dec 766 36 7711 305
*Baker View Bellamy 5 252 Dec 994 52 11946 584
*Lad's Charm of Prestdale 5 219 Dec 838 44 8962 418
**†Lad's Violet of Prestdale 5 282 Dec 780 46 11306 556
†Prestdale Monarch's Velma Jr2 122 Dec 1002 53 4476 296
**†Valentine M. of Prestdale Jr4 83 Dec 1076 46 3131 132
s. Chedco Monarch D. Vanity L. of Prestdale

§Pritzl, Joe, Westlynn Farm, Payette, Idaho. ARHT

**†Broadacres Janella Jr4 127 Dec 930 44 4539 204
s. Chucknut High Boy D. Valley Gem Josephine
**†Westlynn Charity Jr3 305 Dec 119 7 9326 457
**†Westlynn Clarissa Jr3 305 Dec 385 19 9065 405
**†Westlynn Kate Jr3 101 Dec 983 44 3435 154
s. Chedco Monarch D. Katha of River Dale
**†Westlynn Mary Ann Jr4 148 Dec 786 42 4854 241
†Westlynn Nevity Jr2 49 Dec 1052 42 1632 68
s. Chedco Monarch D. Westlynn Norline

§Purdy, Dale, Greenfield Farm, Tomah, Wis. ARHT

†Greenfield Lad's Governess Jr2 113 Dec 756 38 2976 142
†Greenfield Lad's Princess Sr2 249 Dec 853 39 8389 368
†Greenfield Lad's Rose of Gold Sr2 105 Dec 1028 47 3639 156
†Gylden Weatherman's Estelle Sr3 100 Dec 1083 52 3791 168
s. Luxerin Weatherman D. Gylden La Noce's Dora

§Purdy, Floyd, Greenfield Farm, Tomah, Wis. ARHT

†Greenfield Beaulieu's Hazel Jr2 122 Dec 789 39 3563 170
Greenfield Lad's Darlene Jr2 299 Dec 630 36 7788 390
†Greenfield Lad's Princess Ann Jr2 204 Dec 826 38 6339 297
*†Greenfield Salome's Sweetie Jr4 153 Dec 817 42 5092 255

§Pyle, E. Baker, Brightside Farm, Malvern, Pa. ARHT

†Brightside Cedric's Chick Jr2 153 Jan 942 46 5030 242
†Brightside Cedric's Emerald Jr2 99 Jan 772 44 2696 147
s. Brightside Cedric D. Brightside Emerald
†Brightside Cedric's Jane Jr2 113 Jan 867 43 3458 170
s. Brightside Cedric D. Brightside Rambler's Janice
†Brightside Cedric's Linda Jr2 305 Nov 223 12 9070 455
†Brightside Cedric's Lulu Belle Jr2 153 Jan 645 41 3499 210
*†Brightside Hazel 6 305 Jan 735 37 11387 464
*†Brightside Linda Sr4 305 Dec 813 47 11135 538
†Brightside Louise Jr2 305 Oct 15 5939 306
*†Brightside Pauline Jr3 85 Jan 1146 58 3338 161
s. Brightside Cedric D. Brightside Emmaline
*†Brightside Rambler's Lady Jr4 143 Jan 996 55 5392 278

§Pyle, Harold F., Brightside Farm, Malvern, Pa. ARHT

†Brightside Autumn Fern Jr2 305 Nov 426 34 9350 552
*†Brightside Bell-Fern 6 245 Jan 984 50 10853 521
†Brightside Cedric's Bell-Fern Jr2 153 Jan 797 44 4261 217
*†Brightside Eastern Fern Jr3 259 Jan 1003 70 9281 574

§Quaker Oats Company, The, Ful-O-Pep Research Farm, Barrington, Ill. ARHT

**¶Africander Andy's Janet 7 128 Dec 1139 58 5501 265
**¶Blyth Hurst Diana 5 116 Dec 1006 60 4377 224
Boulder Bridge Vera Jr2 280 Dec 837 41 10971 479
*Chedco Starlass Jr3 197 Dec 797 44 6271 279
**¶Clearbrook Noble's Gem Sr4 66 Dec 1124 58 2575 124
s. Sedgley Noble D. Clearbrook Max's Celia
**¶Flat Brook Her Amy Jr4 305 Nov 478 25 10555 504
**¶Foremost Tionetta 6 59 Nov 1655 65 3267 118
s. Foremost Rose King D. Foremost Reta
**¶Luxerin Mohammed's Girl 9 138 Dec 1068 52 5350 244
**¶Q. O. Caesar's Birma Jr3 66 Dec 1129 56 2628 131
s. Tarbell Farms Peerless Caesar D. Circle A. Lady's Irma
*Q. O. Caesar's Pride's Barbara Jr3 181 Dec 717 40 5732 270
Q. O. Champion's Blanche Jr3 143 Dec 827 48 4361 229
**¶Q. O. Flash's Ansonia Sr3 73 Dec 977 43 2384 101
s. Rock Creek Flash D. Welcome In Sonja
**¶Q. O. Forward's Anola Sr3 196 Dec 755 41 6629 282
**¶Q. O. John's Beatrice Jr3 159 Dec 959 50 5701 278
Q. O. John's Beda Sr2 297 Dec 893 45 11480 528
*Q. O. John's Betsey Jr3 151 Dec 1029 46 5865 268
**¶Q. O. John's Bettina Sr3 91 Dec 1313 55 4220 177
s. Masterful's John of Hillside D. Windyview Betty
*Q. O. Main's Geneva Jr2 45 Oct 1080 42 1522 59
s. Langwater Mainstay D. Clearbrook Monogram's Geneva
*Q. O. Main's Cissie Jr2 126 Nov 885 40 4212 183
Q. O. Valor's Bell Jr2 365 Dec 535 28 13943 619
*Q. O. Valor's Blyanna Sr2 128 Dec 1049 47 5031 215
*Q. O. Valor's Byflower Jr2 289 Dec 773 41 9500 430
Q. O. Valor's Byplenty Jr2 298 Dec 866 49 10832 447
**¶Q. O. Valor's Catlight Jr2 50 Oct 972 42 1525 66
s. Foremost Royal Valor 11th D. Reaper's Starlight of Croxmar
*Q. O. Valor's Coquette Jr2 131 Dec 953 41 4739 204
**¶Red Fawn's Sias Jr4 182 Dec 899 51 6898 340
**¶Rock Creek Vallota 5 114 Dec 1194 51 5060 243
**¶Shoreland Claribel 7 65 Dec 1602 66 3480 149
s. Shoreland Chedco D. Shoreland Pleasant Sweetheart
**¶Trixie of Retta Homestead 7 136 Dec 1097 49 5556 241
**¶Welcome In Sonja 10 236 Dec 981 45 9625 419
**¶Wilsonia Annabel Sr4 138 Dec 880 40 4372 196

§Randle, Howard, Pinnacle View Farm, Kings Mountain, N. C. ARHT

*†Karat's Mary Rose 5 129 Nov 854 45 4700 198

§Randle, J. C., Pinnacle View Farm, Kings Mountain, N. C. ARHT

*†Karat's Diane 5 186 Jan 938 42 6650 285
*†Karat's Eleanor Sr4 78 Jan 1163 51 2957 125
s. Klondike Karat D. Jim's Dimple
*†Karat's Marie Jr4 195 Jan 688 40 5466 286

§Randle, Walter, Pinnacle View Farm, Kings Mountain, N. C. ARHT

*†Armistice Red Nellie 8 70 Jan 1013 41 2304 96
s. Dimple Daisy's Armistice D. Jim's Dimple

§Ransom, W. G., Ransom Farm, Ransomville, Kans. ARHT

†Ransom Alberta's Anise Jr4 79 Dec 853 46 2510 123
s. Ransom Patricia's Pilot D. Ransom Angel's Alberta
**†Ransom Alma's Adele 7 145 Dec 847 45 5252 254
**†Ransom Fidget's Fantail 9 305 Dec 172 11 8421 452
**†Ransom Fidget's Faye 6 150 Dec 744 43 4966 240
**†Ransom Fidget's Festa Jr2 305 Dec 250 15 6053 329
**†Ransom Georgiana's Glenna Jr4 257 Dec 704 40 8606 401
**†Ransom Gracious' Grateful Jr3 265 Dec 70 4 4834 262
†Ransom Jewel's Jato Jr2 227 Dec 685 42 6159 301
†Ransom Paulette's Prim Jr2 305 Dec 217 12 5036 252
**†Ransom Polly's Perky 5 80 Dec 1023 56 3043 164
s. Argilla General Lee D. Green Acres Polly
**†Ransom Twila's Tercita 7 305 Dec 243 13 7157 356

§Raskob, Helen S., Pioneer Point Farm, Centerville, Md.

**†Cedar Point Bonny Josephine Jr3 235 Jan 865 48 8805 398
†Hopeful of Pioneer Point Jr2 305 Dec 288 13 7673 338
†Pioneer Point Belse Jr2 223 Jan 755 36 6260 278
†Pioneer Point Jean Jr2 81 Jan 1039 42 2849 114
s. Eginton Patrick D. Great Hopes Regina
†Pioneer Point Nympha Jr2 305 Dec 187 10 8526 362
†Slaughterton's Marie's Minnie Jr4 54 Jan 1361 63 2256 115
s. Green Acres' May Prince D. Slaughterton's Marie

§Rather, Armand P., Fair Oaks Farms, Malone, Wis.

†Fair Oaks Al's Clara Jr4 300 Nov 39 2 7308 396
†Fair Oaks Al's Doris Jr3 305 Nov 96 7 6630 372
†Fair Oaks Archer's Eloise Sr2 73 Dec 983 53 2495 124
s. Luxerin Cheerleader's Archer D. Fair Oaks Zelda
†Fair Oaks Archer's Estelle Jr3 55 Dec 1102 58 1904 93
s. Luxerin Cheerleader's Archer D. Fair Oaks Al's Corrine
†Fair Oaks Archer's Fanny Jr2 305 Nov 73 5 7077 360
*†Fair Oaks Plutocrat's Dolly Jr4 305 Nov 236 14 8022 427

§Ray, H. G. & Viola, Elm Row Farm, Albion, Mich.

*†Elm Row Bessie B 2d Jr3 58 Dec 837 45 1610 81
s. Cowham Farm Alice's Sensation D. Elm Row Bessie B
†Elm Row Dazzler's Alice A Sr2 88 Dec 801 44 2654 138
s. Cowham Farm Alice's Sensation D. Elm Row Dazzler
†Elm Row Laura 3d Jr2 305 Nov 65 3 7039 334

§Ray, John Walter, Elm Row Farm, Albion, Mich.

*†Elm Row Beverly Sr2 60 Nov 920 48 1930 102
s. Cowham Farm Alice's Sensation D. Elm Row Betsy

§Rehmann, G. R., Jr., Alder Lea Farms, Chester Springs, Pa. ARHT

*†Stonebrook Henrietta	7	62	Jan	1219	64	2426	128
s. C. F's Candy King		D. Stonebrook Patsie					
*†Stonebrook Honey	7	150	Dec	778	40	5158	228
s. Fairlawn Peerless Dandy		D. Stonebrook Maggie					

§Reed, L. F., Reed's Dale Guernsey Farm, Lincolnton, Ga. ARHT

†Mayfield Queenie	Jr2	171	Jan	802	46	4761	217

§Reeves, S. J., Quarry Hill Farm, Dover, Ohio. ARHT

†Quarry Hill's Arlene	Jr2	305	Nov	260	12	7554	352
*†Quarry Hill's Flora	Sr3	305	Dec	196	8	9949	434
*†Quarry Hill's Marion	Jr4	305	Jan	164	8	8994	397
†Quarry Hill's Meg	Jr2	134	Jan	857	36	3989	156
s. Willow Brook's Gordon		D. Quarry Hill's Peg					
*†Quarry Hill's Peggy	5	189	Jan	953	47	7991	357
†Quarry Hill's Peggy Ann	Jr2	148	Jan	842	37	4390	188
†Quarry Hill's Queen Eleanor	Jr2	305	Dec	304	14	8085	382
†Quarry Hill's Rosette	Jr2	305	Jan	369	19	5586	294

Reynolds, Dorrance, Goodleigh Farm, Dallas, Pa.

*Goodleigh Consort Falph	Sr2	305	Nov	246	12	9767	418
*Goodleigh Consort Hadriana	Sr4	165	Jan	1002	48	7112	318
*Goodleigh Consort Manet	5	365	Nov	348	16	17384	837
*Goodleigh Consort Migirl	5	253	Jan	796	42	10345	462
*Goodleigh Consort Selina	Jr3	305	Nov	147	8	9486	464
*Goodleigh Consort Sweetlight	Jr2	173	Jan	832	45	5281	249
*Goodleigh Consort Vanity Fair	Jr2	153	Jan	992	42	5688	228
*Goodleigh Grenadier Hawkslight	Jr2	98	Jan	1094	48	3705	178
s. Goodleigh Consort Grenadier		D. Goodleigh Romulus Hawsdale					
*Goodleigh Grenadier Hester	Jr2	122	Dec	948	44	4120	166
*Goodleigh Grenadier Lucie	Jr2	215	Jan	838	43	7173	341
*Goodleigh Romulus Glenleaf	Jr2	155	Dec	932	42	5606	232
*Goodleigh Romulus Grentina	Jr4	265	Jan	917	42	11464	489
*Goodleigh Romulus Greta	Sr2	125	Dec	994	43	4531	179
*Goodleigh Romulus Herica	Jr2	305	Jan	737	36	11028	498
*Goodleigh Romulus Ivy	Jr2	127	Jan	791	40	3733	179
s. Coldspring's Romulus Countryman		D. Goodleigh Consort Irene					
*Goodleigh Romulus Sequilla	Jr2	237	Nov	735	40	7769	368
*Goodleigh Romulus Sunita	7	305	Dec	297	12	11399	469
*Goodleigh Royal Grenda	9	74	Jan	2147	85	5166	205
s. Tarbell Farms Royal Eugene		D. Goodleigh Grainget of Bruser					

§Reynolds, J. W., Valley View Farm, Goodletsville, Tenn. ARHT

†Majesty's Echo Marie	Sr2	55	Dec	706	39	1196	67
s. Kittlestick's Majesty		D. Luise's Echo of Aurora					

Reynolds, James R., Larch Farm, Wenham, Mass. ARHT

Larches Heather	Jr2	74	Dec	1128	54	2667	113
s. Flying Horse Colonel's King		D. Larches Lassie					
Larches Lady Mally	Sr2	179	Dec	1106	62	6501	319
*Larches Lady Mary	Sr2	134	Dec	847	43	3876	172
Larches Phoenix	Jr2	365	Nov	752	42	10682	536
Maple Lane Corporal's Dawn	Jr2	365	Nov	321	18	12542	653
Maple Lane Corporal's Viola	Sr2	344	Dec	981	52	12492	568

§Rhamy, Arthur P., Wabash, Ind.

†Betsy's Margaret	Sr3	164	Oct	1016	42	7419	299
†Crown Sovereign's Jewel	6	175	Oct	1031	47	7594	314
Doctor's Emily	Jr2	365	Dec	299	18	13359	540
†Faith's Beulah	Jr2	105	Dec	693	35	2599	122
s. Golden Grange Warrior's Doctor		D. Feature's Faith					
†Feature's Faith	7	261	Dec	799	40	9900	463
†Feature's Jane	Sr4	304	Dec	152	7	9005	417
†Invasion's Ruby	Sr2	125	Dec	968	45	4169	178
s. Golden Grange Warrior's Doctor		D. Rosy D.'s Invasion					
Rosie D.'s Lydia	6	274	Dec	827	35	8193	371
†South Wind Hoosier Dream Girl	Jr2	141	Nov	735	44	4440	198
†Sovereign's Mary Jane 2d	Sr4	302	Dec	132	7	8341	361

§Rhoads, Jerome H., "Rhoadsacres," Kirkwood, Pa. ARHT

†Cadet's Vera of Rhoadsacres	Jr2	104	Dec	746	41	2789	137
s. Hill Girt Cadet		D. Jvhar Royal Donna					
†Victor's Ellen of Rhoadsacres	Jr2	42	Oct	1035	35	1330	45
s. Vagabond's Victor		D. Armistice of Upsand Downs					

Riegel Textile Corporation, Trion Division, Riegeldale Farms, Trion, Ga. ARHT

Burkeville Rose Max's Frolic	Jr2	158	Dec	662	40	3869	203
*Riegeldale Ben's Ada	Sr3	238	Jan	816	42	7985	408
Riegeldale Ben's Bettina	Sr2	71	Jan	932	40	2334	105
s. Riegeldale Illustrious Benjamin		D. Riegeldale Mck Beth					
Riegeldale Ben's Bliss	Jr2	263	Jan	718	42	7748	455
Riegeldale Ben's Daisy	Jr2	71	Jan	960	41	2195	95
s. Riegeldale Illustrious Benjamin		D. Riegeldale Maxim's Daisy					
*Riegeldale Ben's Damsel	Sr4	183	Jan	830	44	5751	277
Riegeldale Ben's Daughter	Jr2	365	Jan	282	16	9599	501
Riegeldale Ben's Evelina	Sr2	77	Jan	1104	45	2687	109
s. Riegeldale Illustrious Benjamin		D. Riegeldale Emory's Evelina					
Riegeldale Ben's Generous	Sr2	124	Dec	789	40	3624	184
*Riegeldale Ben's Melodious	Sr3	365	Jan	48	2	13391	629
Riegeldale Conqueror's Bara	Jr2	30	Nov	827	42		
s. Riegeldale Emory's Conqueror		D. Riegeldale Illustrious Bara					
*Riegeldale Conqueror's Birdie	Jr3	276	Jan	747	42	8656	450
*Riegeldale Conqueror's Cordia	6	207	Jan	762	41	6113	336
Riegeldale Emory's Bertinia	Jr3	92	Jan	972	49	2949	153
s. Riegeldale Melba's Emory		D. Riegeldale Mck Bertha					
*Riegeldale Emory's Bette	Sr4	249	Jan	858	47	8559	443
Riegeldale Emory's Catherina	Jr3	111	Jan	951	41	3390	160
s. Riegeldale Melba's Emory		D. Riegeldale Phador's Catherine					
Riegeldale Emory's Catherine	Sr3	306	Jan	733	42	9385	503
Riegeldale Emory's Claire	Sr2	334	Jan	665	40	8878	507
Riegeldale Emory's Clovette	Jr2	200	Jan	791	48	5616	295
Riegeldale Emory's Drucilla	Jr2	88	Jan	992	48	2803	136
s. Riegeldale Melba's Emory		D. Riegeldale Sovereign Duchess					
Riegeldale Emory's Gay Flower	Jr2	365	Dec	245	20	8738	471
*Riegeldale Emory's Isabelle	5	195	Jan	784	41	7222	376
Riegeldale Emory's Modesty	Jr2	80	Jan	984	42	2567	109
s. Riegeldale Melba's Emory		D. Riegeldale Majesty's Blush					
Riegeldale Emory's Raina	Jr4	365	Dec	273	17	11463	604
Riegeldale Emory's Virginie	Jr2	307	Jan	885	46	9828	462
Riegeldale Maxim's Prue	Jr2	117	Dec	863	40	3044	142
s. Riegeldale Emory's Maxim		D. Riegeldale Emory's Princess					

Riker, D. C., Dangra Farm, Long Valley, N. J. ARHT

*Dangra's Martha Ann	Sr4	365	Nov	438	22	17287	828
*Dangra's Nellita	Sr3	104	Jan	1519	78	5021	258
s. Brooklawn's Frank		D. B B Viola					
Dangra's Pegity	Jr2	365	Jan	325	18	11861	582
Dangra's Radiant Cynthia	Jr2	252	Jan	879	48	8607	439
Dangra's Radiant Joan	Sr2	94	Jan	879	44	3340	151
s. Caumsett Radar		D. Dangra's Susie Viola					
Dangra's Radiant Marjorie Lee	Jr2	315	Dec	738	40	10082	457
Dangra's Radiant Portia	Jr2	74	Jan	1052	47	2575	110
s. Caumsett Radar		D. Dangra's Patricia					
Dangra's Radiant Romany	Jr2	154	Jan	907	41	5044	222
Dangra's Sequence	Jr2	158	Jan	1076	53	5611	281
Flat Brook Her Meadow	Jr2	301	Nov	575	40	8205	457
*McDonald Farms King's Kozy	Sr3	260	Jan	809	44	10573	528

Riley, Edward C., Leeside Farm, Lumberville, Pa.

Leeside Champion Elmira	Jr2	109	Jan	1451	69	50915	228
s. St. James Champion Robert		D. Leeside Royal Elmira					
Leeside Champion Favorite	Jr2	145	Jan	914	49	4882	233
Leeside Champion Friend	Jr2	291	Jan	904	54	11140	583
Leeside Champion Isabelle	Jr2	86	Jan	1533	62	4440	186
s. St. James Champion Robert		D. Welcome In Isabelle					
Leeside Champion Janet	Sr2	110	Jan	991	53	4505	211
s. St. James Champion Robert		D. Leeside Duchess Janet					
Leeside Champion Vida's Twin	Sr2	124	Jan	945	51	4034	183
s. St. James Champion Robert		D. Welcome In Vida					
*Leeside County Countess	5	156	Jan	1273	53	7271	288
Leeside County Courtship	8	89	Jan	1871	78	5313	229
s. Caumsett Foreman		D. Beechwood Romance					
Leeside Harvest Sparkler	Sr4	188	Jan	942	47	7228	342
*†Leeside Lassie	7	88	Jan	1256	46	3922	150
s. Caumsett Foreman		D. Brooklandwood Lassie					
*Leeside Royal Belle	6	183	Jan	1298	50	9726	338
*Leeside Royal Favorite	5	236	Jan	1281	63	12239	518
Leeside Royal Mada	Jr4	356	Nov	156	9	13135	541
*Leeside Royal Patience	Sr4	359	Jan	7914	47	15864	764
†Leeside Royal Sultana	7	86	Jan	1701	71	4938	200
s. Caumsett Valor		D. Cobble Croft Loyal Sultanessa					
Leeside Southern Favor	Sr2	128	Jan	1219	55	5481	245
s. Sterlingold Premier		D. Leeside Royal Favorite					
Leeside Southern Friend	Jr2	365	Nov	699	41	12840	626
Leeside Southern June	Jr3	365	Dec	289	17	14625	759
Leeside Southern Katinka	Jr2	138	Jan	1112	60	5350	274
s. Sterlingold Premier		D. Leeside Royal Katinka					
Leeside Southern Lass	Sr2	68	Jan	1270	59	2706	119
s. Sterlingold Premier		D. Leeside Lassie					
Leeside Southern Lue	Jr2	365	Jan	19		13167	573
Leeside Southern Maid	Jr3	229	Jan	916	49	8432	413
Leeside Southern Patience	Sr3	365	Jan	293	18	13096	631
Leeside Southern Sunny	Jr2	139	Jan	918	49	4513	216
s. Sterlingold Premier		D. Leeside Beryline					
Leeside Southern Tampa	Jr2	140	Jan	1007	54	4649	231
s. Sterlingold Premier		D. Leeside Royal Nargis					
*Rycklaver Belle	11	320	Jan	1094	53	15061	685

§Roberts, John E., Elm Crest Farm, Alfred, Maine.

†Elm Crest Farm's Frolic	Jr2	50	Dec	1077	55	1623	84
s. Klondike Kombine		D. Elm Crest Farm's Elizabeth Ann					
†Elm Crest Farm's Kittoline	Jr2	48	Dec	1086	42	1620	65
s. Great Elm Errant		D. Elm Crest Farm's Artist					
*†Elm Crest Farm's Paulina	6	305	Dec	153	7	9016	437
*†Elm Crest Farm's Roberta	Sr3	51	Dec	1305	67	2077	104
s. Walnut Crest Rob's Eugene		D. Elm Crest Dolly					

§Roberts, Malcolm W., Elm Crest Farm, Alfred, Maine.

†Walnut Crest Prophet Mystery	Jr2	305	Nov	317	20	7429	367

§Robertson, D. W., Three Springs Farm, Belle Vernon, Pa. ARHT

†Bloom of Three Springs	7	182	Jan	962	43	6723	287
†Blossom Betty of Three Springs	Jr2	99	Jan	915	46	2984	142
s. Sherwood Forest Sovereign		D. Blossom of Three Springs 2d					
†Blossom of Three Springs 2d	13	123	Jan	962	46	4212	198
s. Friendship Robert		D. Blossom of Three Springs					
†Cordelia of Three Springs	Jr4	240	Nov	702	40	7784	392
†Dairy Maid of Three Springs	Jr2	101	Jan	917	48	2957	157
s. Kelly Hill Ultra Rex		D. Lilian's Maid of Three Springs					
†Daisy's Fancy of Three Springs	Sr4	52	Jan	1303	60	2104	98
s. Sherwood Forest Sovereign		D. Daisy of Three Springs					
†Dale's Daisy of Three Springs	Jr2	233	Jan	853	45	6662	331
†Doll's Dot of Three Springs	Jr2	137	Jan	1059	51	5065	223
s. Bethany Noble's Sim		D. Dora's Doll of Three Springs					
†Dora's Doll of Three Springs	Jr4	227	Jan	972	44	8915	383
†Dora's Dolly of Three Springs	5	91	Nov	1136	56	3847	174
†Fancy's Fan of Three Springs	5	144	Jan	1113	54	5883	259
†Fan's Fame of Three Springs	Jr2	92	Jan	1185	55	3561	174
s. Kelly Hill Ultra Rex		D. Fancy's Fan of Three Springs					
†Goldie's Pet of Three Springs	6	305	Jan	174	9	9156	438
†Gypsy's Glow of Three Springs	Jr2	253	Jan	848	46	7436	391
*Jewel's Golden Sunbeam	6	195	Jan	977	45	7308	316
†Jewel's Goldie Queen	9	233	Jan	1000	46	9033	385
†Lilian Lydia of Three Springs	Sr3	60	Jan	1241	55	2415	110
s. Sherwood Forest Sovereign		D. Lilian of Three Springs					
Maple Lane Betty Lou	6	241	Jan	826	45	9144	426
†Peggy of Three Springs	6	99	Jan	1228	46	4278	176
s. William of Rich Grove Farm		D. Peggy of Blue Grass Acres					

§Robertson, Gladys V., Three Springs Farm, Belle Vernon, Pa. ARHT

Cherub Choice of Three Springs	Sr4	233	Jan	906	47	8715	433

Roosevelt, Nicholas G., Gippy Plantation Dairy, Moncks Corner, S. C.

*Arden Colfax's Mary	5	106	Jan	1524	68	4982	225
s. Rugeldale Emory's Colfax		D. Arden's Maxim Myra					
Cesor Elliton's Verona	Sr2	252	Jan	1068	50	8600	386
Gippy Alert's Charity	Jr2	255	Jan	742	44	6908	348
Gippy Chief's Chloe	Jr2	365	Nov	228	11	11375	541
Gippy Chief's Corinne	Sr2	200	Jan	1528	64	9530	421
Gippy Chief's Golden	Jr3	83	Jan	951	47	2579	130
s. Bournedale Double Chief		D. Fox Dean's Gold Lilly					
Gippy Chief's Lilac	Sr2	125	Jan	922	53	4325	224
s. Bournedale Double Chief		D. Gippy Queen Lilly					
Gippy Chief's Lona	Jr2	227	Jan	1087	48	7979	355
Gippy Gladiator's Mistress	Jr2	175	Jan	1052	57	6310	307
*Gippy Golden Eunice	5	365	Jan	880	45	14138	640
*Gippy Golden Marie	Jr3	361	Jan	972	52	13359	679
Gippy Peerless Priscilla	Sr2	245	Jan	898	51	7577	416
Gippy Peerless Viola	Sr2	365	Nov	494	33	10847	653
*Gippy Princess Carolina	8	63	Jan	2041	92	3847	167
s. Gippy Maxim's Prince		D. Gippy Princess Caroline					
Gippy Princess Clothe	Jr2	292	Jan	966	47	9652	469

*Gippy Princess Lustre Sr3 347 Jan 949 47 11698 613
*Gippy Queen Debora 10 101 Jan 1307 54 4432 210
s. Bonnie Bess' May King D. Count's Gippy Diana
McDonald Farms Ideal Madelon Jr2 66 Jan 1089 57 2227 106
s. McDonald Farms Ideal D. McDonald Farms Hadon
Northern F. Lassie Jr2 291 Jan 878 44 10819 508
Pinemont's Southern Joy Jr4 365 Dec 23 1 12571 633

Rova, V. J., Rovadale Farms, Montoursville, Pa. ARHT

Bertie's Fern of Rovadale Jr2 179 Dec 1283 48 7743 280
Lycoming's Easter of Rovadale Jr2 299 Nov 737 42 10842 490
Lycoming's Esther of Rovadale Jr2 244 Nov 824 43 8796 418
Lycoming's Eva of Rovadale Jr2 289 Dec 944 51 10207 503
Sunrise Egypt of Rovadale Jr2 333 Dec 879 44 10620 503

Rowe, H. G., Hartsville, S. C.

Edisto Farm's Justina Sr2 115 Jan 1380 64 5083 215
s. Edisto Farms Challenger D. Improver's Jane
¶Lendolure Royal Florence 5 123 Jan 1605 84 6656 324
s. Lendolure Valiant Royal D. Lendolure Florence

§Rudat, Fred, Jr., Cla-Ore Farm, Brownsmead, Oregon.

*†Bonita of Cla-ore Sr4 171 Dec 852 47 7211 357
†Cla-ore Butterscot's Moonrise Jr2 134 Dec 728 43 3816 199
†Cla-ore Mon. Marlene Jr2 54 Dec 958 46 1601 74
s. Cla-ore Mongoose D. Moonlight's Pride of Roxy
†Cla-ore Phil's Beatrice Jr2 111 Dec 944 60 4014 235
†Cla-ore Phil's Lisa Jr2 129 Dec 1084 53 5275 233
†Helsa of Chicona Sr2 64 Dec 997 45 2073 87
s. Chicona Bandleader D. Harsha of Chicona
*†Lady of Cla-ore 6 240 Dec 794 47 10236 484
*Lilly of Cla-ore 6 282 Dec 913 53 13179 642
†Madona of Cla-ore Jr3 86 Dec 1226 61 3669 175
s. Cla-ore Landslide D. Moonlight's Pride of Roxy
*†Topsy Belle of Cla-ore 5 305 Nov 281 16 10572 512

§Russell, Carl, Carl-Anna Farm, Keenesburg, Colo. ARHT

†Carl-Anna Farms Brunnhilda Jr2 305 Dec 658 39 7585 373
†Hopkins' Victory's Daisy Jr3 85 Dec 962 49 3195 148
s. Meadow Lodge King's Victory D. Julee's Blue Daisy
Kitchener Fashion's Faith Jr2 267 Dec 795 39 9325 412
†Kitchener Fearless Eleanor Jr4 119 Dec 1003 51 4795 225
s. McDonald Farms Fearless D. Kitchener Eliza
†Lone Acres Gretchen Sr3 305 Dec 18 8358 386
†Margie's Blue Marigold 6 231 Nov 924 41 9722 382
May's Sun Rise Golden Mirth Sr4 275 Dec 916 46 10616 469
†Meadowlark Master's Ramona Jr2 305 Dec 271 14 7189 310
†Rockingham Holliarchene Sr4 97 Dec 1079 45 3277 147
s. Rockingham Hollibest D. Rockingham Holliarch

Rymph, Ernest A., Pleasant Knob, Greenwich, N. Y.

Bell of Pleasant Knob 5 34 Nov 1613 70 1797 77
s. Lewis Folly D. Eunice Folloy
¶Edith Folloy 7 77 Nov 1935 82 5021 297
s. Forge Hill Folly Bell Buoy D. Princess of Anytime
Marie of Pleasant Knob 5 32 Nov 1745 72 1846 76
s. Lewis Folloy D. Marie Lu of Anytime

Sabine, Stephen W., Westfield Farm, Groton, Mass.

Westfield Sampson's Sunlady Sr2 81 Dec 874 42 2482 116
s. Groton House Caesar's Sampson D. Westfield Golden Sundown
¶Westfield Sampson's Sunny Sr2 255 Nov 666 36 6716 328
*Westfield S. Evalon Sr3 365 Nov 143 8 10828 522

St. Albans Farms, Incorporated, Saint Albans, Mo. ARHT

*Loveland Princess Carolyn Sr4 365 Nov 124 7 10739 543
*St. Albans Acta Val A Faith Jr3 365 Dec 401 20 14913 675
St. Albans Acta Val A Faith C Sr2 365 Jan 202 9 10332 538
St. Albans Acta Val A. Lillian Sr2 303 Nov 648 41 8930 457
*¶St. Albans Acta Val Maytime Sr4 79 Jan 1524 66 3606 165
s. St. Albans Actor Valiant D. St. Albans Valiant May Day
*St. Albans Acta Val Midgeline Sr4 101 Jan 1147 49 3900 154
s. St. Albans Actor Valiant D. St. Albans Valiant Midgie
*¶St. Albans Acta Val V. V. Faith Jr4 236 Jan 857 41 9403 420
*¶St. Albans Actor's Charmingly 5 70 Jan 1635 80 3628 187
s. Wildwood Actor's August D. Brookmead's Charm
*†St. Albans Actor's Early Girl 5 305 Nov 14 9261 471
*St. Albans Actor's Elizabeth Sr4 365 Dec 396 20 14775 708
*¶St. Albans Actor's Eulah Sr4 284 Jan 1015 50 11735 517
*St. Albans Actor's Hale Spot A. Sr4 365 Nov 109 6 13153 672
*St. Albans Actor's Honor 5 365 Nov 464 24 15405 693
*¶St. Albans Actor's Juno Jr4 121 Jan 1351 68 5479 259
s. Wildwood Actor's August D. St. Albans Valiant Jurose
*St. Albans Actor's Jurose Sr4 355 Jan 1072 57 13784 683
*St. Albans Actor's Kathryn Jr4 365 Nov 421 28 11256 600
*¶St. Albans Actor's Rexella 5 113 Jan 1351 72 5264 259
s. Wildwood Actor's August D. St. Albans Que Vive Rexella
*¶St. Albans Actor's Sequel Faith 5 305 Nov 976 49 14198 636
*¶St. Albans Actor's V. A. Faith Sr4 175 Jan 1011 58 6690 327
†St. Albans Archer's A. S. Faith Jr2 81 Jan 873 39 2349 108
s. Meadow Lodge King's Archer D. St. Albans Actor's Sequel Faith
†St. Albans Archer's Bow Jr2 150 Jan 968 42 4411 215
*¶St. Albans Archer's Pretty Spot Jr2 137 Jan 829 48 4276 233
s. Meadow Lodge King's Archer D. St. Albans Actor's Pretty Spot
*¶St. Albans Archer's Val Beauty Jr2 113 Jan 964 46 3642 172
s. Meadow Lodge King's Archer D. St. Albans Valiant Beauty
*†St. Albans Archer's V. Heiress Jr4 121 Dec 820 41 3688 175
s. Meadow Lodge King's Archer D. St. Albans Valiant Heiress
†St. Albans Archer's V Marquise Sr3 126 Jan 868 41 4604 190
s. Meadow Lodge King's Archer D. St. Albans Val Marquise
*¶St. Albans Archer's V. Nella JayJr4 158 Jan 1079 51 6048 257
†St. Albans A V Boy's G Rexie Jr2 134 Jan 672 39 3294 166
s. St. Albans Actor's Valiant Boy D. St. Albans Glamour Rexie
St. Albans A V Boy's Jigger Jr2 365 Dec 98 6 9295 526
*¶St. Albans A V Boy's Marqueen Sr2 83 Jan 1332 66 3333 155
s. St. Albans Actor's Valiant Boy D. St. Albans Grandee's Marqueen
†St. Albans A V Boy's Maze Sr2 56 Jan 1368 63 2322 115
s. St. Albans Actor's Valiant Boy D. St. Albans Actor's Maisie
St. Albans A V Boy's Nella Jay Jr2 281 Jan 909 50 9562 457
*†St. Albans Blend's Audrine Jr4 305 Jan 606 31 9468 420
St. Albans Blend's Nella Sr3 344 Nov 16 1 11083 485
*¶St. Albans Blend's V A Faith Jr3 305 Jan 357 18 10782 510
*¶St. Albans Blend's Val Beauty Jr3 305 Nov 112 5 11541 494
¶St. Albans Glamour Hale Spot A. Jr3 147 Jan 925 49 5501 277
St. Albans Glamour Rosalie Jr3 345 Jan 812 41 10930 518
†St. Albans Glamour Rosene Jr2 54 Jan 1102 47 1933 91
s. McDonald Farms Glamour D. St. Albans Actor's Rosland
¶St. Albans Glamour's Catharine Sr3 132 Jan 1178 50 5839 243
s. McDonald Farms Glamour D. Valleywood Catharine
St. Albans Glamour's Grace Jr3 365 Dec 31 1 10672 486
*¶St. Albans Glamour V. A. Beauty Jr4 58 Jan 1858 84 3289 164
s. McDonald Farms Glamour D. St. Albans Valactor's A Beauty
†St. Albans Grandee A. Angela Jr2 305 Nov 29 1 7284 393
†St. Albans Grandee A C Beauty Jr2 305 Nov 220 15 8094 466
*¶St. Albans Grandee A. Cup 5 143 Jan 1133 66 5813 316
*†St. Albans Grandee A. Genera Sr4 123 Jan 796 41 4141 209
s. McDonald Farms Grandee D. St. Albans Actor's Genera
*¶St. Albans Grandee A S Faith Sr3 241 Jan 894 53 9508 498
†St. Albans Grandee Bettsella Jr2 221 Jan 701 44 5835 314
†St. Albans Grandee B Holly Jr2 142 Jan 789 41 3940 203
*¶St. Albans Grandee C A Beauty Jr3 138 Jan 1117 61 5688 299
s. McDonald Farms Grandee D. St. Albans Count A. Beauty
*†St. Albans Grandee Honey Jr4 121 Dec 761 40 3625 193
*†St. Albans Grandee Loretta 5 52 Jan 1457 65 2482 119
s. McDonald Farms Grandee D. Champion's Loretta
*¶St. Albans Grandee Maze Sr4 66 Jan 1857 76 3591 155
s. McDonald Farms Grandee D. St. Albans Actor's Maisie
St. Albans Grandee Miss Jiggs Jr2 335 Jan 673 47 10299 587
St. Albans Grandee Octell Jr4 365 Nov 285 15 10110 470
†St. Albans Grandee V A Faith Jr2 203 Jan 828 41 6524 326
*¶St. Albans Grandee V. Hallie 5 305 Jan 868 22 11255 572
¶St. Albans Grandee V Jurose Jr2 98 Jan 797 36 2638 120
s. McDonald Farms Grandee D. St. Alban Valiant Jurose
*¶St. Albans Grandee V Lilian Jr3 72 Jan 1337 69 3206 156
s. McDonald Farms Grandee D. Fritzlyn Val Lilian
*¶St. Albans Juror's Cathie 6 365 Dec 563 31 14369 696
†St. Albans Master's G V Faith Jr2 182 Jan 875 43 5742 268
*†¶St. Albans Master's V Marit Jr3 78 Jan 1198 56 2973 135
s. Seco's L. H. Masterpiece D. St. Albans Valiant Marit
*¶St. Albans V. Actor's V. A. Beauty 5 209 Jan 1252 61 9682 436
*¶St. Albans Valbrook's V. Faith 7 305 Dec 511 25 13263 591
*St. Albans Valiant A Faith 6 332 Jan 1269 72 16833 796
*St. Albans Valiant Beauty S 5 345 Nov 21 1 9465 469
†St. Albans Valor's A. Halespot A Jr2 67 Jan 1164 51 2508 130
s. Foremost Valor's Heir D. St. Albans Actor's Hale Spot A.
†St. Albans Valor's G. Maze Jr2 128 Jan 955 45 4187 184
s. Foremost Valor's Heir D. St. Albans Grandee Maze
*¶St. Albans Valor's Hallie 9 242 Jan 1314 61 12121 570
*¶Sun-Blest Farms Star Sr3 92 Dec 1479 58 4482 174
s. Langwater Esquire D. Cape King's Eastern Star

Salsbury, B. F., Willowmere Farms, Fairfax, Va.

Brookslawn Betty Vanity Jr2 232 Jan 725 40 6589 339
Willowmere Benefactress 7 365 Dec 932 50 15085 700
*Willowmere Evaletta 10 365 Nov 700 40 15906 744
Willowmere Fair Clemantine Jr3 62 Jan 1191 55 2338 103
s. Fairlawn Peerless Equity D. Willowmere Claudette
Willowmere Fair Malinda Jr2 130 Jan 967 47 4508 208
s. Fairlawn Peerless Equity D. Willowmere Manna
Willowmere Fair Prom Jr3 264 Jan 961 48 10068 468
Willowmere Fair Ruth Sr4 365 Dec 667 38 12458 601
Willowmere Linda Sr2 107 Jan 956 47 3700 172
s. Fairlawn K. Interpretec D. Willowmere Fair Lilac
*Willowmere Manna 8 365 Jan 207 11 13045 618
Willowmere Maxim Cora Sr3 113 Dec 1108 55 4838 238
Willowmere Maxim Evelyna Jr2 51 Jan 1209 55 2061 89
s. Clear Springs' Maxim Victory D. Willowmere Evaletta
Willowmere Maxim Evelynda Jr2 56 Jan 1589 67 2824 127
s. Clear Springs' Maxim Victory D. Willowmere Evaletta
Willowmere Maxim Glamor Jr2 241 Jan 791 47 8263 433
Willowmere Maxim Prima Sr2 210 Dec 660 40 5872 322
Willowmere Maxim's Gretchen Sr3 133 Jan 1100 62 5356 274
s. Clear Springs' Maxim Victory D. Willowmere Griselda
Willowmere Mercy Sr4 365 Dec 736 37 12587 590
Willowmere Prophetess 6 291 Jan 1144 64 12759 673
*Willowmere St. Geraldine 6 365 Nov 81 3 19435 819
*Willowmere Soulful 8 327 Nov 853 46 14099 669

Saltonstall, Richard, Charlescote Farm, Sherborn, Mass.

Charlescote Babette Jr2 57 Jan 1195 52 2125 91
s. Charlescote Valencian D. Charlescote Peggotty
Charlescote Charm Jr2 120 Jan 1405 55 5852 217
s. Langwater Peterson D. Charlescote Vanity
Charlescote Clover Sr2 53 Dec 1159 49 1840 79
s. Langwater Peterson D. Charlescote Vinca
Charlescote Coy Sr2 236 Jan 1106 57 9311 412
*Charlescote Destiny Jr4 365 Jan 708 37 31692 656
Charlescote Pandora Jr2 309 Jan 842 44 10077 492
Charlescote Periwinkle Sr2 227 Jan 1056 50 9146 394
*Charlescote Vera 6 330 Jan 961 52 13050 608
Hill Girt Felicia Sr3 365 Jan 173 11 10700 603
*Langvalley Royal Naomi Jr3 331 Jan 745 49 12500 761
*Leeside Southern Sultana Sr3 310 Jan 828 45 12695 621

§Salveson, Orville, Far View Farm, Mabel, Minn. ARHT

Far View Janie Sr2 99 Jan 758 42 2626 135
†Far View Justice Jr2 56 Jan 952 44 1659 77
s. Boulder Bridge Emulator D. Far View Janet
Far View Lucille Sr2 168 Jan 828 43 4932 240
†Far View Lulu Jr3 242 Dec 820 44 8997 423
Far View Lustre Sr2 132 Jan 869 41 3739 164
Far View Roberta Sr2 164 Jan 645 35 4004 202
*†Far View Rose 6 305 Dec 183 9 10778 517
*†Far View Rosetta 5 305 Dec 157 9 9459 530

Sanford & Blackwelder, Twin Brook Farm, Mocksville, N. C.

*Royal Count's Daisey Belle 8 269 Dec 1167 64 12764 642

Sanitary Farm Dairies, Incorporated, Sanfadair Farm, White Bear Lake, Minn. ARHT

*Clay Hill Starlet Jr4 365 Dec 65 3 12105 590
†Elsa of Cor-Alfa Farm Sr3 85 Jan 1107 50 3413 162
s. Boulder Bridge Combine D. Comet's Elite of Cor-Alfa Farm
†Glenmary's Rosemary Sr2 79 Dec 746 36 2024 95
s. McDonald F Glenmary Prediction D. Clover Glen Daisy Rose
*†Glynn of Hyhill Farm 6 305 Jan 287 17 9414 495
*†Howorth Premier's Lucresa 5 309 Jan 1023 50 13734 641
*†Joy's Roxy of Metomen 5 302 Jan 788 46 12734 643
*†Maple Leaf Iona 6 109 Jan 1856 60 6661 257
s. St. James Rocket's Flash D. Isle of Maple Leaf
*Pine Knoll Janette 6 251 Jan 1072 47 10936 454
*†Pine Knoll Judy 6 92 Jan 1577 74 5087 233
s. Spar Hill Heir's Prince D. Pine Knoll's Lucy

*Sanfadair Alert's Clarissa	6	365	Nov	102	4	9821	463
*†Sanfadair Alert's Eunice	6	208	Jan	668	43	7615	347
*Sanfadair Alert's Ruby	Sr4	272	Jan	553	41	8651	467
Sanfadair Alvin's Clara	Jr2	365	Nov	378	22	7105	365
*†Sanfadair Anna	Sr3	91	Jan	1062	48	3317	156
s. Green Meads Sanfadair	D. Sanfadair Danny's Anna						
†Sanfadair Blossom	Jr2	92	Dec	834	42	2541	123
s. Green Meads Sanfadair	D. Sanfadair Danny's Blossom						
*†Sanfadair Danny's Chotilde	5	305	Nov	109	7	10451	510
*†Sanfadair Danny's Phillis	Jr4	255	Jan	760	41	8335	396
*†Sanfadair Duke's Claudia	6	305	Oct	102	7	8225	500
Sanfadair King's Violet	Jr2	365	Nov	68	4	8283	424
†Sanfadair Lady Rena	Jr2	189	Jan	807	35	5784	256
†Sanfadair Levity Charity	Sr2	91	Jan	924	43	2811	130
s. Green Meads Levity Ace	D. Sanfadair Danny's Charity						
*†Sanfadair Levity Chuckles	Jr3	67	Jan	1262	50	2736	110
s. Green Meads Levity Ace	D. Sanfadair Alert's Chuckles						
Sanfadair Levity's Clarissa	Jr2	365	Oct	13	1	8591	429
*†Sanfadair Levity Glynn	Sr3	92	Jan	987	46	3251	156
s. Green Meads Levity Ace	D. Glynn of Hyhill Farm						
†Sanfadair Levity Jennie	Jr2	160	Nov	759	37	5076	216
*†Sanfadair Levity Judy	Jr3	53	Jan	1244	46	2107	83
s. Green Meads Levity Ace	D. Pine Knoll Judy						
†Sanfadair Levity Roxy	Sr2	97	Jan	1004	49	3628	164
s. Green Meads Levity Ace	D. Joy's Roxy of Metomen						
†Sanfadair Levity Ruby Moonbeam	Jr2	98	Jan	978	44	3138	146
s. Green Meads Levity Ace	D. Sanfadair Alert's Ruby						
*†Sanfadair Levity's Annette	Sr3	74	Nov	1008	40	2556	99
s. Green Meads Levity Ace	D. Sanfadair Danny's Annette						
*†Sanfadair Levity's Claudia	Jr3	305	Dec	99	7	8494	502
*†Sanfadair Lobelia	Sr3	138	Jan	853	44	5417	245
s. Green Meads Sanfadair	D. Pine Knoll Lobelia						
*†Sanfadair Steadfast Chuckles	5	258	Jan	902	49	9375	445
*†Sanfadair Steadfast's Rose Ann	Jr4	305	Dec	233	16	8280	453
*†Sanfadair's Wilma	Jr3	33	Oct	1182	54	1248	58
s. Green Meads Sanfadair	D. Gunnar's Wilma						
*†Wey Acres Levity Editha	Sr3	92	Jan	1344	66	4347	226
s. Coronation Levity Prince	D. Crown Prince's Evangeline						
*†Wild Farms' B's Gaiety	6	105	Dec	824	40	3917	187
s. Boulder Bridge Brigadier	D. Wild Farms' Prince's Bridget						
*†Wild Farms' Prince's Geneva	6	305	Jan	227	14	7158	386
*†Wild Farms' W's Hilma	Sr4	305	Dec	316	22	9590	493
*†Wild Farms' W's Ina	Jr4	305	Dec	119	7	9630	513
*†Wild Farms' W's Inez	5	178	Dec	755	43	5842	296

Sargeant, J. C., Jr., Sargeant Farms, Birmingham, Ala.

Riegeldale Emory's Belladonna	Jr2	105	Jan	967	41	3182	143
s. Riegeldale Melba's Emory	D. Riegeldale Ben's Belladonna						

§Scheffer, T. R., Scheffield Farm, Dover, Ohio. ARHT

*†Bina Lou of Cappel Dale	8	305	Dec	18		8461	423
*Scheffield's Gold Beauty	8	285	Nov	764	41	10246	496
*Scheffield's Satire	Jr2	49	Dec	837	43	1276	64
s. Lone Oak Hasson's Conqueror	D. Scheffield's Sunkiss						
*†Scheffield's Sequel	Jr4	44	Dec	1006	50	1428	68
s. Franchester Saint Emory	D. Scheffield's Leonora						
Scheffield's Starlight	Jr4	326	Dec	680	43	10189	545
†Scheffield's Starlight Lady	Sr2	46	Dec	911	39	1315	58
s. Lone Oak Hasson's Conqueror	D. Scheffield's Star Dust						
†Scheffield's Stephanie	Sr2	90	Dec	1055	52	3100	143
s. Scheffield's Victory	D. Marilea Cheruh's Dot						
†Scheffield's Success	Sr2	305	Dec	27	1	7376	404
*†Scheffield's Surprise	6	305	Dec	347	22	9841	535

§Schepflin, Paul E., Wilema Farms, Fremont, Ohio. ARHT

†Rexena's Sunshine	Jr3	262	Oct	252	13	6567	288

§Schoss, Fred, Canyon View Farm, Ogden, Utah.

†Canyon View Farm Polly	Sr2	255	Nov	696	37	8265	370
†Cedarcroft Master's Mary Lou	Jr3	191	Dec	1043	53	8056	359
†Farmington's Jane	7	209	Dec	982	43	8262	311
*Folly Maid o'Gold Plainess	11	108	Dec	899	40	3588	151
s. Pete of Huntsville	D. Polly Hart						

§Schrag, William & Bonita, Schragcrest Farm, Hebron, Ind. ARHT

*†Schragcrest Honeybunch	5	305	Jan	90	5	10572	522
*†Schragcrest Marina	8	70	Jan	1609	66	3538	156
s. Hillsdale Duke	D. Hillsdale Nell						
†Schragcrest Romulus Faith	Jr2	73	Dec	761	38	1908	94
s. Brookhill Romulus Actor	D. Schragcrest Able Faith						
†Schragcrest Romulus Nellie	Jr2	305	Nov	256	13	6358	301
†Schragcrest Traveller Moonbeam	Jr2	70	Dec	298	36	1616	85
s. Alan-Be Shamrock's Traveller	D. Schragcrest Honeymoon						
†Schragcrest Traveller Princess	Jr2	114	Jan	843	40	3268	163
s. Alan-Be Shamrock's Traveller	D. Glen Leonard Sharon						
*†Schragcrest Traveller's Daisy	Jr3	111	Nov	670	42	3004	152
*†Schragcrest Traveller's Honey	Sr2	185	Jan	688	37	5152	257
†Schragcrest Traveller's Iva	Jr3	86	Jan	1161	47	3330	147
s. Alan-Be Shamrock's Traveller	D. Schragcrest Marina						

§Schust, Clarence L., Ridgewood Farms, Fort Wayne, Ind. ARHT

*†Le Clarin Valentine	8	78	Jan	1140	51	2640	134
s. McDonald Farms Valor	D. Le Clarin Lotetta						
*†Marvel's Camelia	9	77	Nov	973	42	2642	115
s. Star's Hindsdale Marvel	D. Star's Hindsdale Cyna						
†Ridgewood Farms Carmen	Jr2	95	Nov	839	37	2900	150
†Ridgewood Farms Dolly	Jr2	54	Oct	776	41	1430	75
s. Alfacrest's King's Challenger	D. Ridgewood Darhold Aurora						
*†Ridgewood Farms Dot	Jr4	133	Jan	838	43	4205	230
s. South Wind Invader	D. Princess Dot Mara						
*†Ridgewood Marvel's Camelia	Jr4	58	Sept	1064	45	2010	86
s. South Wind Invader	D. Marvel's Camelia						
*†Supreme's Hindsdale Mab	8	305	Jan	193	9	9535	446

Schwemmer, Willard, Geola Guernseys, Mukwonago, Wis.

Curtiss Candy Flicker	Jr2	365	Jan	228	14	9111	424

Scott, W. H. & Bridges, Gordon W., Hunterdale Farms, Franklin, Va. ARHT

Burkeville Rose Max's Nellie	Jr3	52	Jan	1124	64	1902	104
s. Quail Roost Rose Max	D. Springtime Nellie						
Grand View Eva's Eve	Jr4	365	Dec	523	35	10789	603
¶Hunterdale Christy	Jr2	305	Dec	557	40	8829	506
Hunterdale Knight's Faith	Jr2	365	Nov	174	15	9348	580
¶Hunterdale Knight's Florence	Jr2	184	Jan	820	43	5342	267
¶Hunterdale Knight's Koretta	Jr2	117	Jan	1187	51	4807	207
s. Grassy Grove Maxim's Knight	D. Fanning Field's Kora						
¶Hunterdale Knight's Paula	Jr2	158	Jan	895	44	5293	258
Hunterdale Knight's Wistful	Jr2	365	Nov	349	26	10964	624
*¶Linwood's Geranium	5	140	Jan	1062	53	4997	239
¶Midview Majesty's Beauty	6	147	Jan	982	58	5606	299
*Sik-Co Bonnie Lass	5	365	Dec	526	34	12752	738

§Scudder, Lucy R., Scudder Ranch Dairy, Yakima, Wash. ARHT

Scudder Ranch Colmar's Julia	Sr2	231	Jan	595	36	5832	298
†Scudder Ranch Colmar's Pam	Sr2	93	Jan	933	44	3046	145
s. Chicona Colmar	D. Scudder Ranch King's Pamela						
†Scudder Ranch C. Pamela	Sr4	183	Jan	737	46	6207	265
†Scudder Ranch Dusty's Juletta	5	100	Nov	858	44	3689	187
†Scudder Ranch K. Regina May	7	141	Jan	767	44	4369	238
s. Scudder Ranch Easter King	D. Scudder Ranch Regina May						
*†Scudder Ranch Nym's Cena Van	6	101	Dec	1073	44	4229	206
s. Chicona Nym	D. Scudder Ranch Sandy Celia Van						

Seco Company, Incorporated, Seco Farms, Arcadia, Mo. ARHT

*¶Boulder Bridge Quaint	6	305	Nov	73	3	15603	693
Boulder Bridge Ursula	Sr2	363	Dec	18	1	8557	432
*Gayhead's In-herence	Sr4	164	Dec	954	45	6761	288
*¶Herman's Valiant Dolly	5	197	Dec	829	43	7802	346
Pevely Actor's Rosette	Jr4	162	Dec	814	40	5676	257
Seco Dewdrop	Jr2	170	Dec	748	40	5471	263
Seco Im-Adonna	Jr2	365	Dec	37	1	10715	513
Seco Im-Bue	Jr2	174	Dec	855	42	5594	258
Seco In-Signia	Sr2	79	Dec	988	47	2656	123
s. Gayhead's Imperial	D. Pamela of Woodside						
*Seco-I-Rozetta	Sr3	55	Dec	1320	60	2279	114
s. McDonald Farms Inspector	D. Gayhead's In-repose						
¶Seco L. H. Martha	Sr3	305	Oct	732	43	12710	644
*Seco L. H. Star	Jr4	55	Dec	1679	71	2823	134
s. Gayhead's Lord Henry	D. Wrendale Bloom 3d						
Seco Rosebud	Jr3	69	Dec	924	51	2369	122
s. Gayhead's Imperial	D. Gayhead's Lady Ross						
*Seco Ultra Greta	Jr4	263	Oct	859	43	11587	540
Wethersfield Imogene	Jr2	365	Oct	435	30	9082	530

§Shafer, Martin, Sans Souci Farm, Fowler, Calif. ARHT

†Kearney Park Sara	Jr2	305	Dec	116	7	7059	364
*†Laguna Carol Lee	Sr4	122	Nov	738	41	4248	196
*†Laguna Charmaine	5	154	Dec	1184	68	7218	337
*†Laguna Margie	8	86	Nov	1020	48	3940	180
s. Troutmere Daisy's Dasher	D. Laguna Princess						
†Sans Souci Cherry	Jr2	61	Dec	1030	46	2049	82
s. Cameo Illustrator's Masher	D. Laguna Charmaine						
†San Souci Chieftain's Delores	Sr2	305	Dec	275	20	7442	410
Sans Souci Eloise	Jr2	327	Dec	638	41	9023	454
†Sans Souci Gwenivere	Jr2	61	Dec	825	43	1694	85
s. Fresno Milanette's Chieftain	D. Laguna Gwendolyn						
†Sans Souci Jolene	Jr2	201	Dec	577	38	5006	263
†Sans Souci Masher's Geneva	Sr2	258	Dec	734	50	8037	415
*†Sans Souci Masher's Madalon	Jr3	289	Dec	145	7	8260	351
†Sans Souci Masher's Myrna	Sr2	167	Dec	806	53	5183	270
*†Sans Souci Masher's Verna	Jr3	264	Dec	678	49	8327	435
*†Sans Souci Pride	Jr4	160	Dec	1060	47	6356	298
†Sans Souci Sharon	Jr2	78	Dec	1019	46	2622	124
s. Cameo Illustrator's Masher	D. Laguna Stardust						
†Sans Souci Yvonne	Jr2	83	Dec	855	47	2418	127
s. Fresno Milanette's Chieftain	D. Sans Souci Pride						

Shaw, F. N. & T. M., Pebble Hill Farm, Doylestown, Pa. ARHT

*Craiglan Valor's Charm	Sr4	286	Jan	972	55	11913	562
*Craiglan Valor's Jean	Jr4	213	Jan	895	42	7618	353
*Gardenville Golden Elaine	Sr3	365	Jan	683	36	15822	739
Gardenville Supreme's Caroline	Sr2	146	Jan	1021	55	5423	235
*Lister Bella's Nellie	Sr4	365	Dec	51	3	13213	595
*Lister Hardfast Cleopratra	Sr4	295	Jan	1030	49	8872	376
*Lister Hardfast's Glorious	Sr4	336	Jan	795	42	14620	670
*Lister Molly Darling	5	92	Jan	1167	59	3776	194
s. Lister Bella's Hardfast	D. Wood Homestead Ptolemy Phoebe						
*Maple Lane Frolic's Lulu Belle	5	143	Jan	1475	69	7732	326
Pebble Hill Beauty	Jr2	365	Jan	206	12	9848	520
Pebble Hill Cavalier's Belle	Jr3	162	Jan	1062	55	6732	304
Pebble Hill Cavalier's Brenda	Jr2	101	Jan	934	43	3321	138
s. Sterlingold Cavalier	D. Pebble Hill King's Brenda						
Pebble Hill Cora	Jr2	232	Dec	764	40	7934	344
*Pebble Hill Coronet's Debutante	Jr4	244	Jan	1476	74	13693	609
*Pebble Hill Coronet's Doris	5	106	Jan	1276	56	4759	242
s. King's Heir Coronet	D. Excellence Ideal Doris						
*Pebble Hill Coronet's Murena	Sr4	227	Jan	1380	71	12479	562
Pebble Hill Debutante	Jr3	290	Jan	875	50	9315	473
Pebble Hill Fanny	Jr2	365	Jan	252	12	9723	423
Pebble Hill Glorious	Jr2	344	Jan	813	46	11732	565
*Pebble Hill Hero's Beverly	Jr4	217	Jan	873	49	7815	399
*Pebble Hill Hero's Helena	5	127	Jan	1441	77	6377	293
Pebble Hill Jewel	Sr2	336	Jan	1228	59	14843	619
Pebble Hill Marie	Jr2	365	Jan	554	29	11405	543
Pebble Hill Roberta	Sr2	239	Dec	857	50	7698	382
*Pebble Hill Valfanie	Sr3	211	Jan	968	57	7459	372
Pebble Hill Valice	Jr2	123	Jan	1259	53	5087	188
Pebble Hill Vallena	Sr2	336	Dec	763	41	10050	465
*Pebble Hill Valmarge	Sr3	282	Jan	881	50	11314	539
*Pebble Hill Valmona	Sr3	282	Jan	1174	61	13220	562
Sterlingold Princess Hester	Jr2	143	Jan	979	54	5099	247
*Sterlingold Princess Polly	Jr3	339	Jan	658	45	11995	620
Sterlingold Princess Una	Jr3	123	Jan	1112	57	5020	239

Shelley, V. S. & F. M., Bedminster Farm, Perkasie, Pa. ARHT

Bedminster Kate	Jr2	125	Dec	1197	65	4802	251
Bethany Noble's Goodness	Jr4	113	Dec	1377	69	5546	286

§Shierling, P. O. & Sons, Shierwood, Winchester, Ind. ARHT

†Shierwood King's Berta	Jr2	305	Nov	410	20	9739	408
†Shierwood King's Mirth	Sr3	305	Nov	640	34	11818	535
†Shierwood King's Princette	Jr2	305	Nov	688	36	10607	441
†Shierwood LaGem	Jr2	51	Oct	867	37	1430	62
s. Meadow Lodge King's Lancer	D. Shierwood King's Topsy						
†Shierwood LaMerry	Jr2	80	Dec	778	38	2088	103
s. Meadow Lodge King's Lancer	D. Shierwood Merry						
†Shierwood Laughter	Jr2	107	Dec	834	38	3176	141
s. Meadow Lodge King's Lancer	D. Shierwood Rimple						
†Shierwood Lucky	Jr2	202	Dec	754	36	6416	284

§Shock, Ralph, Shona Farm, Rockford, Ohio. ARHT

†Shona Beulah	Jr2	130	Dec	838	42	3549	161

†Shona Bridget Sr2 305 Oct 54 2 10316 419
†Shona Elsie Jr2 133 Dec 803 38 3691 159

§Shoemake, W. A., Shoemake Guernsey Farms, Dayton, Ohio. ARHT

†Wilburetta Chocolate Drop Sr3 305 Dec 521 32102131 51

§Shoemake, W. A. & A. R., Shoemake Guernsey Farms, Dayton, Ohio. ARHT

*†Jewel of Weneeda 8 137 Nov 1165 43 5820 238
*†Wilburetta Amber Jr4 153 Dec 1060 48 6246 254
†Wilburetta Annabelle Jr2 78 Dec 932 39 2548 112
s. Wilburetta Charter D. Wilburetta Anne
*†Wilburetta Comfort 5 305 Nov 186 11 9163 427
*†Wilburetta Cooky Jr4 132 Dec 1085 52 6164 270
†Wilburetta Dixie Jr2 70 Dec 1005 42 2368 106
s. Wilburetta Peter Pan D. Ken-Edin Dawn
†Wilburetta Frieda Jr2 38 Dec 850 37 1047 47
s. McDonald Farms New Yorker D. Sunnysage K. Florence
†Wilburetta Harriet 2d Sr2 305 Dec 574 39 8814 432
†Wilburetta Juliet Jr2 244 Nov 683 39 7541 363
†Wilburetta Lady Esther Jr2 224 Nov 631 38 6355 289
*†Wilburetta Lana 5 78 Dec 988 50 2739 135
s. Coronation Fortune D. Achievement's Lady
†Wilburetta Ruth Sr2 305 Nov 305 14 10685 444
†Wilburetta Sprite Jr2 48 Dec 1139 54 1727 82
s. Coronation Fortune D. Marben Ford Sprite

Shore, M. F., Grassy Grove Guernsey Farm, Hamptonville, N. C. ARHT

*Diana's Queen of New River 6 363 Jan 715 44 12872 667
Grassy Grove Knight's Rose Sr3 365 Dec 115 8 9386 493
Grassy Grove Majesty's Dinah Jr2 120 Jan 851 46 3358 170
s. Clear Springs' Maxim Majesty D. Grassy Grove Maxim's Dewdrop
Grassy Grove Majesty's Floy Jr2 312 Jan 752 49 9608 516
Grassy Grove Majesty's Irma Jr2 332 Jan 631 40 9023 449
Grassy Grove Majesty's Patsy Jr2 304 Jan 587 41 8284 461
Grassy Grove Majesty's Pride Jr2 160 Jan 724 46 4999 283
¶King's Dixie Girl Jr2 76 Jan 1047 51 2564 133
s. Maxim's King of Grassy Grove D. Eclipse's Bell
*Maxine of Grassy Grove 5 51 Nov 1278 86 2251 151
s. Maxim's King of Grassy Grove D. Pansy Ann of Grassy Grove
*Skuggek's Bonita 6 341 Jan 729 49 13140 710

Shore, Marie M., Shore Farm, Winston-Salem, N. C. ARHT

*Crystal King's Marie Jr3 206 Jan 1082 57 9035 441
*Ogedanke's Hallie 5 84 Jan 1311 60 3613 174
s. Quail Roost King Dodo D. Ogedanke's Hortensia

§Smith, Philip W., Evergreen Farms, New Hope, Pa. ARHT

*†Land Lea's Rocky Jr4 89 Jan 1313 64 3726 182
s. Rockingham Monitor D. Evergreen's Hopeful Ruby

§Smith, Philip W. & Orin A., Evergreen Farms, New Hope, Pa. ARHT

†Evergreen Hensie Jr2 73 Jan 949 41 2384 102
s. Whimsy Sir Henry Hudson D. Evergreen Hi-Rosalie
†Evergreen Rosalind Jr2 82 Jan 702 35 2078 94
s. Evergreen Comet Ross D. Evergreen Midila
†Evergreen Rucodila Jr2 127 Jan 709 41 3258 184
†Evergreen Rusey Jr2 153 Jan 813 36 4598 207
†Evergreen Russie Jr2 192 Jan 877 43 6634 314
†Evergreen Wancee Jr2 123 Jan 788 40 3368 174
†Evergreen Wattie Jr2 156 Jan 700 39 3925 218
†Evergreen Zelicious Sr2 158 Jan 654 35 3565 188
†Evergreen Zellymass Jr2 127 Jan 860 43 3795 203
†Evergreen Zerella Jr2 259 Jan 835 43 9020 434

§Smith, S. Ross, Overhill Farm, Trussville, Ala. ARHT

†Beach Farm Lucky Jr2 39 Nov 705 43 896 55
s. Runnymede Czar D. Maple Haven Gertie
†Claymore Viking's Star 5 305 Nov 216 10 8840 458
†Douglas Manor Ulrica 5 153 Dec 750 43 5045 269
s. Alexander of Golden Arrow Farm D. Rosalie of Thornwood
†Overhill Canadian Blossom Sr4 66 Dec 919 46 2127 104
s. Woodside Casey D. Sunnyside Lady Blossom
†Overhill Canadian Edna 5 113 Dec 848 43 3696 160
s. Cloverdale Trixie's Foremost 2nd D. Cherry Lassie's Pride
†Overhill Canadian Jean Jr4 103 Dec 987 45 3449 153
†Overhill Canadian Lela 5 305 Dec 236 15 6359 315
†Overhill Canadian Nan Jr4 210 Nov 780 40 7464 354
†Overhill Canadian Nancy Sr4 104 Nov 872 40 3577 159
†Overhill Canadian Rose Jr4 305 Nov 536 32 10263 533
†Overhill Canadian Stella 5 119 Dec 1149 58 4749 225
†Overhill Piper's Lassie Jr2 275 Dec 688 40 7665 388
†Overhill Piper's Marina Jr2 237 Dec 667 44 6413 352
†Sky Brook Maxim's Queen Betty Jr2 67 Nov 732 38 1817 97
†Whidary Lassie Sr4 111 Dec 767 40 3105 144
s. Foremost Regent D. Meadow Springs Miss Lassie
†Whidary Pearl Sr4 61 Dec 964 41 1969 85
s. Foremost Ira D. Pearl's Experience
†Whidary Virginia Sr3 82 Dec 866 41 2321 105
s. Riegoldale Anita's Noranda D. Farragut's Maxim's Virginia
†Whidary Winsome Sr3 297 Oct 107 6 4884 254
†WinforDell Amor's Bama Sr2 56 Dec 959 49 1639 87
s. Amor Omay D. Maplehurst Daisy
†WinforDell Amor's Princess Jr2 305 Dec 172 11 8546 423

Smock, Kenneth, Mr. & Mrs., KenVer Farm, Noblesville, Ind. ARHT

*Challenger's Ken Ver Agnes 6 161 Oct 904 47 6369 311
KenVer Princess Fortune Jr2 50 Nov 841 42 1399 72
s. Ken Ver Levity Prince D. Cherub's KenVer Fortune
Ken Ver Princess Harmony Jr2 251 Oct 653 41 7690 376
Ken Ver Wonder's Anne Sr2 261 Oct 746 47 8362 402
*Ken Ver Wonder's Doris Jr4 167 Oct 810 48 6647 315
Ken Ver Wonder's Lily Jr3 240 Dec 734 41 7637 383
*KenVer Wonder's Rosalie Sr3 150 Dec 785 47 5039 250
Ken Ver Wonder's Rosamond Sr2 202 Dec 760 41 6434 315
*Lady Rosalie of Wheeler Farms 8 303 Oct 749 42 12216 537
*Welcome-In Forward's Violet 6 116 Dec 940 44 3923 167
s. Langwater Forward D. Maplewood Violet Bea

§Smout, C. J., Mira Loma Farm, Ogden, Utah. ARHT

†Pearl's Bob of Mira Loma Farm 5 218 Dec 807 40 8372 362
s. Benbrook Colonel D. Pearl's Jutta

§Snyder, A. P., Wyolina Farm, Charlotte, N. C. ARHT

†Fairwold Gabriel Ravel 5 124 Jan 842 41 4071 184
s. Loch Raven Misplay's Gabriel D. Lock Raven Matricaria

†Golden Branch MF Viola B Sr4 41 Oct 1225 52 1815 68
s. Gold Branch R. Master D. Gold Branch F. Viola
†McNaughton's Angeline 5 257 Nov 30 1 9024 453
*†Midview Willie's May 5 305 Nov 137 10 8244 480

§Snyder, John A. & Shoemaker, Robert W., Meadow Brook Hills, Huntington, Ind. ARHT

†Meadow Brook Hills Cathy Jr2 305 Dec 350 21 6730 504

§Sowell, C. D., Sowell's Guernsey Farm, McBee, S. C.

†Sowell's Famous Beauty Jr2 122 Nov 646 38 3352 172

§Sowell, Jane T., Sowell's Guernsey Farm, McBee, S. C.

†Sowell Duplikate Silver Maid Sr2 171 Oct 878 52 6617 345

§Sowell, R. E., Sowell's Guernsey Farm, McBee, S. C.

†Sowell's Esquire Sunbeam Sr3 305 Oct 217 12 7405 492

§Springs, Elliott, Springs Farm, Fort Mill, S. C.

Benton's Excellent Netta Sr4 127 Jan 777 43 4030 217
*Klondike Hollilie 5 256 Jan 778 44 8109 456
Rebecca of Riverview Sr3 196 Jan 845 45 6180 315
*Riverview's Lucky Duchess Sr3 243 Jan 1189 67 10297 536
Springs Farm Laddie's Mae Sr2 79 Jan 813 41 2016 98
s. Mohjack Laddie D. Klondike Holliprim
Springs Farm Premost Lizzie Jr2 155 Jan 921 47 5096 245
Springs Farm Raider Sis Sr2 81 Jan 1138 54 2932 146
s. Klondike Hollirader D. Klondike Hollijean
Springs' Lula Belle Jr3 241 Jan 755 40 6794 323

§Stanton, James W. & Wavie E., Kaufman-Stanton Farms, Enumclaw, Wash. ARHT

*†Buck-Mor Michele 5 112 Dec 830 43 3609 185
s. Buck-Mor Mitchell D. Buck-Mor Mona
*†Buck-Mor Scarlet Nella Sr4 300 Aug 148 9 6173 376
*†Buck-Mor Scarlet Nella 5 105 Jan 608 41 2558 163
s. Buck-Mor Scarlet's Builder D. Buck-Mor Sequel's Nella Jay
*†Buck-Mor Secret 13 49 Dec 890 42 1438 72
s. Antietam Gem's Archer D. River Banks Nella Jay 2d
†Clover of Aldarra Jr2 115 Jan 684 38 2818 158
s. Langwater Country Steadfast D. Quality Farm Topsy Cloverleaf
*†Donna Belle's Jewel 5 293 Jan 140 8 5413 293
Kaustan's Blossom Jr2 356 Jan 687 35 11937 479
†Kaustan's Bright April Sr2 305 Nov 399 26 5306 301
†Kaustan's Caresse Jr2 106 Dec 815 39 2944 131
s. Autocrat of Aldarra D. Quality Farm Queen's Carla
Kaustan's Carmen Sr2 365 Jan 49 2 10246 474
†Kaustan's Mitzi Jr2 233 Oct 618 36 5837 284
†Kaustan's Nella Jay Jr2 305 Dec 342 20 6836 315
†Kaustan's Valorie Jr3 299 Nov 83 5 7530 351
†Land o'Dreams Mable Sr2 305 Nov 310 16 6898 320
*†Prairie Bloom Flame 5 305 Jan 35 1 6965 277
*†Quality Farm Queen's Carla Jr4 305 Dec 47 2 7826 350
*†Quality Farm Topsy's Elf Sr4 59 Jan 1199 50 2451 104
s. McDonald Farms Dairy Lad D. Cloverleaf Topsy

Steinmeyer, Frank E., Augusta, Maine.

¶Progressor's Portia of M. H. Jr2 156 Dec 946 45 5648 257
s. Argilla Progressor D. Prince's Peggy of M. H.

Sterling Farms, Incorporated, Stamford, Conn. ARHT

*¶Coronation Glamour 8 259 Jan 1167 68 13043 647
*¶Pine Manor King's Romona 6 305 Dec 208 12 12716 660
Sterlingold Mandy Jr2 365 Jan 74 4 16179 807
Sterlingold Marybelle Jr2 224 Jan 1137 54 8765 381
Sterlingold Maureen Jr2 161 Jan 907 40 5385 237
Sterlingold Molly Jr2 228 Jan 909 56 7792 416
Sterlingold Myrna Jr2 284 Jan 969 59 10121 504
*Sterlingold Phoebe Sr4 276 Jan 1012 67 11984 690
Sterlingold Princess Beauty Jr3 263 Jan 1076 55 9831 458
Sterlingold Princess Ginger Sr3 107 Jan 1402 76 5159 249
*Sterlingold Princess Jita Sr3 365 Jan 791 50 12580 654
*Sterlingold Princess Lida Jr4 158 Jan 1488 79 8089 357
Sterlingold Princess Ophelia Jr2 299 Jan 808 50 9494 484
*†Sterlingold Valorie 5 83 Jan 1902 84 5028 228
s. Foremost Royal Valor D. Foremost Perfect Lady

Stevens Brothers, Edgewood Farm, North Andover, Mass.

Edgewood Belfast's Bluebell Jr4 359 Nov 908 58 17304 873
Edgewood Charming Sr3 61 Dec 1385 58 2684 111
s. Argilla Edgewood D. Edgewood Columbian's Charm
Edgewood Jennette Jr2 281 Dec 798 54 11252 621
Edgewood Peer's Incense Jr3 92 Dec 1751 74 5564 224
s. Rockingham Royal Peer D. Edgewood Farm's Althea
Edgewood Peer's Trudy Jr3 92 Dec 1384 63 4287 194
s. Rockingham Royal Peer D. Edgewood Farm's Ilenda
Edgewood Peer's Ultaine Jr4 94 Dec 1523 77 4816 220
s. Rockingham Royal Peer D. Edgewood Farm's Ultra
Edgewood President's Angeline Sr3 361 Dec 388 18 15670 647

§Stickel, A. C., Rhodo-Den Farms, Mill Run, Pa. ARHT

*†Barbara's Joyce 7 142 Jan 965 48 5373 269
s. Gov. Jamie D. Barbara of Lone Oak
*†Barbara's Olive 6 237 Dec 679 41 8479 462
*†Fairland Grace's Donna Jr4 305 Sept 250 11 6740 290
*†Gardenville Princess Ann Sr4 42 Oct 890 43 1293 57
s. Pine Manor King Kenfleur D. Antietam Queen Rose
*†Gardenville Princess Jeanette 5 187 Jan 805 42 6362 319
*†Gardenville Princess Roxana 5 122 Jan 844 40 3822 193
s. Pine Manor King Kenfleur D. Foremost Roxana
†Mill Run's Bunny Sr2 305 Jan 70 4 6998 373
†Mill Run's Etta Jr2 97 Jan 828 49 2562 161
s. Glenburnie Royal D. Barbara Joyce
†Mill Run's Helen Jr2 217 Nov 562 35 5594 299
Mill Run's Jene Sr2 365 Nov 369 23 7675 420
*†Pine Manor Levity Lure 5 284 Dec 113 8 6948 384

Stradley, Wilmer, Elk Manor Farm, North East, Md. ARHT

*¶Benton's Lucky Susan 6 129 Nov 1146 54 5830 259
Elk Manor Ballet Sr2 365 Dec 90 5 10709 573
Elk Manor Charlotte Jr2 212 Dec 806 45 5723 317
*Elk Manor's Lou 7 34 Nov 1220 59 1359 66
s. Valleywood Steadfast Hero D. Cherub's Royal Blue
*Elk Manor's Nadell Queen Jr3 365 Dec 223 12 12099 580

Stringfellow, W. B., Hillbright Farm, Chester, S. C. ARHT

*Bright King's Konnie	5	193	Jan	1021	52	8387	427
†Elkhardt's Sara Ann	Jr3	145	Jan	1034	57	5022	269
s. Bourmedale Maxim Coronet		D. Sheppard Farm's Queen Maid					
Hillbright Gladness	Sr4	361	Jan	874	45	13054	652
*Hillbright Hazel	5	252	Jan	1006	50	10758	535
Hillbright Maxim Mary	5	127	Jan	961	47	4727	237
s. Quail Roost Bright King		D. Jessie Lynn's Martha					
†Hillbright Maxim Queen	Sr3	153	Dec	937	45	5490	277
Hillbright Mirth	Jr3	66	Jan	1307	57	2853	127
s. Quail Roost Bright King		D. Sequel's Starlight					
Hillbright Princess Peggy	Sr2	173	Jan	1004	57	6434	347
†Hillbright Victory	Sr3	134	Dec	802	40	4209	208
Sterchi's Carnation's Polly	Sr4	365	Dec	160	8	14295	735
†Valiant's Don Retha	5	131	Jan	1100	55	4968	257
s. Woodside Valiant's Don		D. Fernando's Buttercup's Frances					

Stringfellow, W. B., Jr., Hillbright Farm, Chester, S. C. ARHT

Hillbright Easter	Jr4	66	Jan	1458	65	3149	134
s. Quail Roost Bright King		D. Majesty Lady Easter					

Stroud, L. E., Sunshine Farm, Great Falls, S. C. ARHT

Pecan Hill's Velenor	Sr2	365	Dec	242	15	12602	660
†Sunshine's Lucky Fay	Jr3	66	Dec	866	45	1921	109
s. Quail Roost Lucky King		D. Sunshine's Maxim Elinor					
Sunshine's Lucky Gwinnie	6	214	Nov	922	47	8539	395
Sunshine's Lucky Iva	Jr2	230	Nov	652	40	7072	364
Sunshine's Lucky Jenny	Jr3	365	Nov	267	18	10989	571
*Sunshine's Lucky Martha	6	352	Jan	925	57	14976	838
†Sunshine's Lucky Viola	Jr2	117	Jan	798	44	3019	169
s. Quail Roost Lucky King		D. Sunshine's Maxim Marigold					
Sunshine's Slogan's Beauty	Jr2	197	Jan	767	40	5928	303
*Sunshine's Viscount's Ellen	Jr2	303	Nov	165	9	9784	487
†Sunshine's Viscount's Esther	Jr3	78	Dec	733	40	2078	113
s. Riegeldale Emory's Viscount		D. Sunshine's Easter					
Woodvale Choice Queen Linda	Sr2	365	Nov	585	36	10455	553

§Stuber, Walter J., "Golden Acres," Newtown, Pa. ARHT

†Floretta of Golden Acres	Jr2	167	Jan	933	43	5436	231
†Meadowbrook Hardwick's Fern	Jr4	301	Dec	308	17	9569	386
†Stuberdale Della	Sr2	146	Jan	811	38	3977	168
†Yeoman's C. Bright Glenwood	Jr2	99	Jan	945	39	3044	115
s. Yeoman's Capitola		D. Blossom's Bright Glenwood					

§Suglian, John, Fresno Guernsey Rancho, Fresno, Calif.

†Circle L Beau's Nellie	Sr3	305	Dec	15		9092	413
†Fresno Champion's Milly	Jr3	34	Nov	1428	71	1612	80
s. Fresno Edna's Champion		D. Fresno Milanetta					
†Fresno Chieftain's Vianna	Jr2	305	Dec	36	2	8096	423
*†Fresno Chieftain's Viva	Sr4	24	Nov	1416	64		
s. St. James Champion's Chieftain		D. Fresno Melvin's Viva					
†Fresno Emperor's Miss	Jr4	184	Jan	739	44	6030	333
†Fresno Master's Baroness	Jr3	164	Jan	724	40	5534	279
†Fresno Master's Temptress	Sr3	138	Jan	893	41	5470	240
*†Fresno Melvin's Viva	9	236	Dec	814	51	10946	438
*Fresno Miss Champion	5	255	Jan	936	56	10852	523
*†Fresno Miss Maisie	8	123	Jan	853	54	4420	254
*†Fresno Poppy Crystal	Sr4	191	Jan	660	40	5932	302
†Fresno Viva's Queen	Jr2	177	Jan	504	46	4956	294
*†Fresno Zita's Cherry	5	198	Jan	795	51	7310	437
†Happyholme Eva	Jr3	243	Jan	700	43	8122	418

§Talley, T. E., Abingdon, Va. ARHT

†King's Nancy of New River	5	103	Dec	906	47	3545	168
†Matoaca's Golden Pride	Jr2	305	Jan	331	22	6484	378
†Mosnahga of The Meadows	Jr2	305	Nov	292	18	7634	404
*†Princess Omeme of The Meadows	Jr3	114	Jan	951	44	4138	192
s. Fancy's Luck of The Meadows		D. Matoaca's Monsta					
*†Rose's Maxim's Fay's Girl	7	235	Nov	625	40	7938	423
*†Sachem's Gleam	Sr4	110	Jan	1110	44	4596	199
s. Charlie's Maxim of Bristol		D. Sachem of The Meadows					
†The Meadows Maxim Louise	Sr3	95	Dec	878	41	3200	147
s. Pinemont's Maxim Sam		D. Nokemes of The Meadows					
*†Tinian of The Meadows	Jr4	122	Jan	908	44	4765	223
s. Charlie's Maxim of Bristol		D. Princess Omeha of The Meadows					
†Topflight's Golden Sue	Jr2	305	Jan	49	3	5776	306

Tarbell, Gage E., Est., Tarbell Guernsey Farms, Smithville Flats, N. Y.

*Tarbell Bright Aster	Sr2	228	Dec	1115	49	8532	348
Tarbell Bright Beauty	Jr2	365	Nov	637	29	13344	487
*Tarbell Bright Begonia	Sr4	365	Dec	201	12	13482	683
†Tarbell Bright Belinda	Jr2	247	Dec	941	52	7938	343
Tarbell Bright Belle	Sr2	351	Dec	760	40	10468	487
Tarbell Bright Bess	Sr2	365	Dec	746	48	11593	601
*Tarbell Bright Clarene	Jr2	254	Dec	945	46	8952	380
*†Tarbell Bright Elida	Sr4	305	Dec	40	1	13560	595
*Tarbell Bright Ellin	Jr3	77	Dec	1403	55	3644	166
s. Antietam Bright Lad		D. Tarbell Peerless Ellin					
*†Tarbell Bright Eloise	5	147	Dec	1363	61	7510	302
Tarbell Bright Emerald	Jr2	155	Dec	933	52	5086	239
Tarbell Bright Estrella	Sr2	197	Nov	1005	47	7491	314
*Tarbell Bright Heather	Sr3	60	Dec	1273	56	2442	117
s. Antietam Bright Lad		D. Tarbell Peerless Heather					
Tarbell Bright Lavender	Jr2	298	Nov	660	35	8563	397
Tarbell Bright Mavis	Jr2	210	Dec	850	43	6345	281
Tarbell Bright Mignon	Jr2	365	Nov	204	10	13160	555
*Tarbell Bright Siren	Jr3	96	Dec	1060	47	3627	167
s. Antietam Bright Lad		D. Tarbell Peerless Siren					
*Tarbell Bright Val	Sr4	365	Dec	254	10	13635	533
†Tarbell Bright Victoria	Sr2	273	Dec	935	48	9487	443
*†Tarbell Bright Vision	Jr4	91	Dec	1433	69	4290	184
s. Antietam Bright Lad		D. Tarbell Peerless Viacita					
†Tarbell Champion Helen	Sr2	305	Dec	269	13	8290	363
*†Tarbell Champion Minuet	Jr4	102	Dec	1618	59	5607	230
s. Tarbell Farms Double Champion		D. Tarbell Farms Peerless Minuet					
*†Tarbell Champion Prue	Sr3	305	Nov	329	18	11756	582
*†Tarbell Champion Sue	Sr3	139	Dec	1329	53	6844	277
*Tarbell Champion Wandelia	Sr2	159	Dec	1112	53	5774	252
*Tarbell Dauntless Babette	Sr3	365	Dec	303	18	13657	683
*†Tarbell Dauntless Carole	Sr4	39	Nov	1571	79	1913	98
s. McDonald Farms Hercules		D. Tarbell Peerless Carole					
Tarbell Dauntless Lenda	Sr3	130	Dec	1037	52	5077	235
*†Tarbell Farms Peerless Eula	8	305	Nov	293	15	11637	543
*Tarbell Formidable Evaline	Jr2	305	Nov	376	23	9389	514
*Tarbell Gallant Audrey	Sr2	305	Nov	103	5	9646	417
*†Tarbell Gallant Babette	Jr3	60	Dec	1893	81	3372	155
s. McDonald Farms Tarbell		D. Tarbell Farms Radiant Babette					
Tarbell Gallant Begonia	Jr2	330	Dec	748	47	10859	526
Tarbell Gallant Bettina	Sr2	166	Dec	914	47	5601	250
Tarbell Gallant Estelle	Sr2	186	Dec	1217	66	7130	332
*Tarbell Gallant Japonica	Jr2	305	Nov	793	38	11291	508
Tarbell Gallant Laverne	Jr2	365	Jan	305	19	13084	670
*Tarbell Gallant Narca	Jr2	61	Dec	1110	47	2220	98
s. McDonald Farms Tarbell		D. Tarbell Peerless Narca					
*Tarbell Gallant Portia	Jr2	59	Dec	1137	54	2243	102
s. McDonald Farms Tarbell		D. Tarbell Dauntless Pride					
*Tarbell Gallant Reverie	Sr2	124	Dec	1262	56	5167	214
*Tarbell Gallant Royalenda	Jr2	74	Dec	1274	52	3137	131
s. McDonald Farms Tarbell		D. Tarbell Peerless Royalenda					
Tarbell Gallant Sonia	Sr2	365	Nov	272	14	10067	452
*Tarbell Gay Caroline	Jr4	235	Dec	1357	59	11873	487
*Tarbell Golden Erica	Jr2	191	Dec	747	37	5260	239
†Tarbell Golden Lucia	Jr2	214	Dec	641	36	5872	295
*Tarbell Loyal Harriet	6	236	Dec	1149	67	11505	579
*†Tarbell Peerless Amaryllis	Sr3	70	Dec	1365	60	3141	143
s. Foremost Peacemaker		D. Tarbell Farms Royal Aurora					
*Tarbell Peerless Bluebell	Jr2	159	Dec	1199	55	6679	278
*Tarbell Peerless Ellie	Jr2	78	Dec	1228	51	3077	131
s. Foremost Peacemaker		D. Tarbell Farms Royal Ellie					
*†Tarbell Peerless Evangeline	Jr3	77	Dec	1342	60	4011	172
s. Foremost Peacemaker		D. Tarbell Farms Royal Evangeline					
*Tarbell Peerless Freesia	Sr3	348	Dec	710	41	12113	583
*†Tarbell Peerless Happy Girl	Jr3	300	Dec	786	54	11854	608
*†Tarbell Peerless Jacquelin	Sr3	86	Dec	1571	64	4590	195
s. Foremost Peacemaker		D. Tarbell Farms Radiant Jonquil					
*†Tarbell Peerless Lenda	5	191	Dec	1368	75	9476	468
Tarbell Peerless Levania	Sr2	168	Dec	1109	56	6292	271
*Tarbell Peerless Lilac	Sr2	174	Dec	1082	63	6615	319
*†Tarbell Peerless Lustre	Sr2	94	Dec	1056	55	3393	160
s. Foremost Peacemaker		D. Tarbell Loyal Lois					
*Tarbell Peerless Margret	6	365	Dec	310	15	15003	651
Tarbell Peerless Marilea	Sr2	221	Dec	769	46	6310	323
*Tarbell Peerless Mira-Mitzi	Jr4	345	Dec	1035	66	14326	717
*Tarbell Peerless Patricia	Sr4	271	Nov	817	40	10259	427
*Tarbell Peerless Reverie	Sr4	353	Dec	773	45	15845	699
*Tarbell Peerless Rosette	Sr4	365	Dec	80	5	14175	702
*Tarbell Peerless Ruby	5	365	Dec	383	17	13289	560
*Tarbell Radiant Clematis	Jr2	130	Dec	996	50	4581	206
*†Tarbell Radiant Lucille	Sr3	143	Dec	1427	71	7316	325
*Tarbell Radiant Ruthilda	Sr2	130	Dec	1025	50	4480	222
*Tarbell Radiant Sonnie	Sr2	67	Dec	1154	54	2515	118
s. Tarbell Farms Noble Leader		D. Tarbell Peerless Sonia					
†Tarbell Regal Begonia	Sr2	272	Dec	901	47	9709	424
Tarbell Regal Lavender	Sr2	344	Dec	711	51	11287	640
*†Tarbell Regal Leatrice	Sr4	279	Dec	781	44	9837	454
Tarbell Regal Letitia	Jr2	287	Dec	711	47	8477	432
*Tarbell Regal Melinda	Jr3	305	Nov	891	45	13168	580
*†Tarbell Regal Mercedes	5	229	Nov	1079	48	10482	454
*Tarbell Regal Mitzi	Jr2	130	Dec	1184	56	5308	232
*Tarbell Regal Mona	5	365	Dec	41	2	16890	727
*Tarbell Regal Rena	5	365	Dec	555	33	13838	682

§Tau, Daniel, Hillwyck, Washington, Pa. ARHT

†Baronet's Gretchen	Sr2	287	Nov	30	2	7596	378
*†Bethany Star Alice	Sr4	289	Jan	73	4	9277	445
*Bethany Wistar's Marilee	Jr4	361	Sept	314	18	10054	514
*†Bethany Wistar's Marthe	5	49	Jan	1491	69	2287	111
s. Green Meads Wistar		D. Rockingham Princess Marilyn					
†Edinham Empress Nora	Sr3	87	Jan	790	46	2420	134
s. Edinham's Prediction		D. Gayhead's Her Nonesuch					
†Hillwyck Bluebloud	Sr2	365	Jan	960	46	3536	170
s. Riegeldale Conqueror's Emory		D. Ringold Bettina					
†Hillwyck Bomber's Janice	Jr2	265	Aug	341	19	4678	238
†Hillwyck Cricket	Jr2	66	Jan	1035	46	2178	94
s. Friendship Mariel's Mark		D. Agnes of Gingko Lane					
†Hillwyck Kay	Jr2	74	Jan	894	39	2212	97
s. Friendship Mariel's Mark		D. Annette of Penn Villa					
†Hillwyck Lady Gay	Jr3	103	Jan	839	44	2830	142
s. Hartzell's Wistar's Sunny		D. Willow Brook King's Delight					
†Hillwyck Opal	Sr2	66	Jan	1142	47	2325	98
s. Friendship B. Patrician		D. Agnes of Gingko Lane					
†Hillwyck Phoebe Ann	Jr2	66	Jan	900	42	1839	87
s. Antietam Sheik		D. Ring-Win Farms Rosalee					
†Hillwyck Secret's Stardust	Jr2	31	Oct	845	40		
s. Friendship Mariel's Mark		D. Russell Lea Secret					
†June's Willow Brook Joanne	7	305	Nov	386	23	11199	619
†Ken-Edin Fleet Min	Sr3	61	Jan	1436	62	2799	123
s. Fairlawn Fleetwood		D. Chestnut Ridge Buttermaid Min					
†King's Royal Fancy	Sr3	60	Nov	1206	55	2570	121
s. Woodacres Royal King		D. Judy's Willow Brook Duchess					
*†Ringold Bettina	6	305	Jan	118	8	11266	556

§Taylor, William M., Glendale Guernsey Farm, Slingerlands, N. Y. ARHT

†Count's Lenore of Glendale	Jr2	81	Jan	938	43	2519	114
s. Viscount of Glendale		D. Flash's Geraldine of Glendale					
†Count's Romona of Glendale	Jr2	70	Jan	968	50	2220	110
s. Viscount of Glendale		D. Romance Rilma of Glendale					
*†Fayre Aleta of Glendale	Jr3	165	Nov	745	42	6013	271
*†Fayre Amelia of Glendale	Sr3	60	Jan	1449	62	2803	128
s. Jardine's Ace of Glendale		D. Mary Lucy of Glendale					
†Fayre Aloha of Glendale	Jr2	305	Nov	18		8512	377
†Fayre Alpha of Glendale	Sr3	305	Nov	118	6	10003	420
*†Fayre Arvine of Glendale	Jr3	153	Jan	1119	56	6117	268
*†Freda Rilma of Glendale	6	182	Jan	1236	65	8520	444
*†Romance Rilma of Glendale	7	253	Jan	939	55	10418	514
*†Velma of Glendale	13	122	Nov	880	43	4046	184
†Vena of Glendale	Jr2	305	Dec	506	35	9150	484
*†Vik's Jem of Glendale	Jr4	123	Jan	1135	54	5194	236
s. Viking of Glendale		D. Fayroyal's Jardine					
†Vik's Sylvia of Glendale	Jr3	305	Nov	153	9	6941	370
*†Violet Rilma of Glendale	8	118	Jan	1227	67	5249	266
s. Cathedral Charles Rilma		D. Royal's Violet of Glendale					

Tenney, Daniel G., Rockingham Farm, Salem, N. H.

Flying Horse Master's Elena	Jr2	347	Jan	48	3	9114	476
*†Rockingham Charming Maid	Jr4	305	Jan	5	3	9211	499
*†Rockingham Hollipeeress	Sr3	100	Jan	1224	53	4192	170
s. Rockingham Hollistan		D. Rockingham Peerbelle					
*Rockingham Hollivioletr	9	286	Dec	676	41	8881	430
*Rockingham Peerose	Jr4	184	Jan	991	53	6789	341
Rockingham Recon	Jr2	124	Jan	1092	52	4512	200
*Rockingham Refine	Jr4	266	Jan	851	47	10939	532
*Rockingham Relass	Jr3	78	Jan	1158	48	3081	153
s. Rockingham Reliance		D. Rockingham Monilass					
*Rockingham Rena	6	214	Jan	954	47	8271	388

§Thomas, C. C., Rich Acres Farm, Adamstown, Md.

†Cherry Girl of Locust Grove	5	305	Oct	129	5	9957	454
†Mattie of Locust Grove	Jr4	305	Dec	398	20	10128	450
†Rich Acres Gardenia	Jr2	305	Dec	502	29	8411	418
†Rich Acres Princess	Jr2	305	Nov	18	1	8968	439
†Rich Acres Rose	Jr2	97	Dec	696	36	2484	128
s. Blakeford Ruben	D. Willora Supreme's Rose						
†Rich Acres Violetta	Jr4	305	Dec	238	16	8541	392

Thwing, Walter E., Golden Herd Farm, Wilton, Conn. ARHT

*†Arabella of Lakeland	5	131	Jan	1426	61	6426	264
*†Desire's Second Melody 2d	6	136	Jan	1146	49	5621	236
*†Donniebrook's Isolde	6	80	Jan	1266	71	3380	184
s. Donniebrook's Captain Augustus	D. Donniebrook's Europa						
†Golden Herd's Pennyroyal	Jr2	85	Jan	1131	42	3258	133
s. Nyala Supreme Goldenrod	D. Romulus' Royaldale Elsie						
†Golden Herd's Tiarella	Jr2	101	Jan	1244	36	3991	151
s. Foremost Starshoot	D. Arabella of Lakeland						
*†Meadow Spring Polly Girl	5	87	Jan	1355	52	3973	162
s. Fair Field Count Rex	D. Meadow Spring Pollyanna						

Timmins, George H., Greenway Farm, Ware, Mass. ARHT

Greenway Cornflower	Sr2	365	Jan	23	1	14119	672
Greenway County Jessie	Jr2	112	Jan	1121	58	4156	194
s. Green Meads Prospect	D. Greenway Queen Josephine						
Greenway County Joyce	Sr2	357	Jan	861	47	13615	677
Greenway County Playgirl	Jr2	365	Nov	338	20	10414	510
*Greenway County Senorita	5	337	Jan	879	48	13637	630
Greenway Fairlight	Sr2	276	Jan	885	50	9424	449
Greenway Gladness	Jr2	67	Jan	1273	48	2621	98
s. Charlescote Peter Pan	D. Greenway Queen of Merrymeat						
Greenway Gleeful	Jr2	324	Jan	855	47	10876	513
Greenway Queen Lillian	Jr2	73	Jan	1138	47	2442	96
s. Defender of Ware	D. County Lilly of Ware						
Greenway Sally	Jr2	306	Jan	857	49	10215	516
Greenway S. Damsel	Sr2	85	Jan	1071	48	2840	127
s. Green Meads Triumph	D. Greenway County Leading Lady						
Greenway Sunshine	Sr2	92	Jan	1104	47	3254	130
s. Green Meads Triumph	D. County Actress of Ware						
Groton House Caesar's Dotty	Sr2	365	Dec	234	13	12068	560

§Tobler, Charles, Jr., Tobler Farms, Concord, Tenn. ARHT

†Farragut's Maxim Fay	8	305	Dec	18		8185	397
†James Farragut's Goldy's Girl	7	306	Nov	149	7	8418	406
†James Farragut's Iva	7	305	Nov	277	14	8203	359
†James Farragut's May	7	172	Dec	807	48	5799	292
†Tobler Farms Hope	Jr3	305	Dec	291	16	6975	406
†Tobler Farms Lizzie	Sr2	305	Dec	55	3	5012	278
†Tobler Farms Molly	Sr3	305	Dec	155	9	7665	384

§Todd, Burton H., Mr. & Mrs., Elm Lane Farm, Fresno, Calif. ARHT

*†Cameo Song	8	137	Jan	859	46	5202	263
†Elm Lane Faith	Sr2	226	Jan	754	38	6099	292
*†Elm Lane Heather	6	228	Jan	901	53	9868	483
*†Elm Lane Holly	Jr3	305	Dec	317	19	8436	425
†Elm Lane Linda	Jr2	305	Dec	22	1	5659	266
*†Elm Lane Lotus	5	305	Dec	21	1	7478	372
*†Elm Lane Morning Glory	6	305	Jan	46	2	6077	269
*†Elm Lane Pansy	5	305	Dec	331	20	9581	464
†Elm Lane Pride	Jr2	305	Dec	317	19	7130	362
*†Elm Lane Rosalie	Sr2	104	Jan	878	45	3137	150
*†Elm Lane Rose Petal	6	153	Jan	913	47	5574	254
*†Elm Lane Rosette	Jr2	172	Jan	652	36	4086	200
*†Elm Lane Starwort	Jr2	79	Dec	729	36	1874	92
†Elm Lane Viola	Jr2	203	Jan	677	39	5445	249
*†Happyholme Baroness Anne	Jr3	208	Jan	695	43	5716	311
*†Happyholme Regal Nita	Jr3	137	Jan	801	41	3854	187
*†San Carlos Dorella	6	117	Jan	761	44	3520	194

§Trees, Merle J. & Emily N., Big Maple Farm, Frankfort, Ind. ARHT

†Big Maple Commander's Kay	Jr2	42	Dec	956	42	1279	61
s. Rock Creek Commander	D. Treesvale Kay						
†Big Maple Emma	Jr2	198	Dec	954	49	7069	317
†Big Maple Nancy	Jr2	83	Dec	820	38	2262	117
s. Rock Creek Commander	D. Treesvale Dicta Alert						
†Big Maple Sarah	Jr2	88	Dec	956	43	2837	126
s. Kenfleur's Ted Alert	D. Barbara of Treesvale						
†Sun-Blest Farms Hermonia	Jr2	68	Dec	1031	41	2305	94
s. Langwater Esquire	D. Endean Hermonia						

§Trees, Schocke & Sons, Big Maple Farm, Frankfort, Ind. ARHT

†Treesvale Commander's Sue	Jr3	78	Dec	1143	50	2960	135
s. Rock Creek Commander	D. Rock Creek Royal Sue						

Turner & Duvall, Calder Farm, Parkton, Md.

¶Calder Farm Alva	5	99	Dec	1080	51	3895	178
s. Leader's King of Pomeroy	D. Calder Farm Amulet						
¶Calder Farm Betty Jane	5	92	Dec	1099	51	3783	175
s. Gabriel's Champion	D. Calder Farm Anette						
¶Calder Farm Maryann	Sr4	71	Nov	907	41	2363	106
s. Leader's King of Pomeroy	D. Calder Farm Senorita						

Tuttle, H. B., Est., Biscoe Farm, Middlebury, Conn. ARHT

*¶Biscoe Edwina	7	305	Nov	488	29	13870	767
*¶Biscoe Etta Lenfestey	Jr3	305	Nov	36	1	11426	561
¶Biscoe Lara Lenfestey	Jr2	305	Dec	115	6	9569	520
†Biscoe Lasta Lenfestey	Sr2	55	Dec	1217	55	2042	97
s. Biscoe Designer	D. Biscoe Lassette Lenfestey						
¶Biscoe Laura Lenfestey	Sr3	305	Nov	24	1	8358	449
†Biscoe Lesh Lenfestey	Jr2	111	Dec	1038	43	4063	167
s. Biscoe Designer	D. Biscoe Claire Lenfestey						
*¶Biscoe Liota Lenfestey	Jr2	305	Nov	197	11	10706	501
†Biscoe Lotus Lenfestey	Sr2	92	Dec	1017	48	3161	139
s. Biscoe Designer	D. Heartsease's Lola Lenfestey						
†Biscoe Luta Lenfestey	Jr2	68	Dec	1111	45	2326	96
s. Primrose's Heartsease	D. Steadfast's Lila Lenfestey						
†Biscoe Maceria Lenfestey	Sr2	73	Dec	1109	53	2594	125
s. Biscoe Designer	D. Steadfast's Marcia Lenfestey						
†Biscoe Margie Lenfestey	Sr2	61	Dec	1373	62	2642	137
s. Biscoe Designer	D. Steadfast's Minnie Lenfestey						
†Biscoe Monica Lenfestey	Sr2	78	Dec	886	60	2210	133
s. Biscoe Designer	D. Biscoe Marilyn Lenfestey						

Twombly, Ruth V., Florham Farm, Madison, N. J.

*¶Florham C. Alice	5	81	Dec	1128	58	3128	176
s. Flying Horse Select's Commando	D. Florham Jean						
*Florham C. Beatrice	Jr3	214	Dec	1158	63	8733	424
*Florham C. Beauty	Jr3	241	Dec	805	53	7759	443
Florham C. Catherine	Sr2	129	Dec	947	55	4172	217
Florham C. Celia	Sr2	267	Dec	935	64	9350	531
Florham C. Daphne	Sr2	115	Dec	1027	59	3892	207
*Florham Geraldine	6	313	Dec	1242	60	15777	713
*Florham Nora	6	365	Dec	233	11	13899	604
¶Florham P. Carnation	Sr2	282	Dec	895	46	8914	425
¶Florham P. Cherry	Sr2	258	Dec	784	43	7727	381
¶Florham Rutila	9	365	Dec	374	17	18581	808

Van de Kamp's Holland Dutch Bakers, Incorporated, Van de Kamp's Guernsey Farm, Chino, Calif. ARHT

†Curtiss Candy Ace's Harp	Sr2	171	Jan	621	37	4350	223
Mojave Valley Gem	7	365	Dec	566	35	9752	511
*¶San Carlos Fancy	7	305	Jan	255	15	11036	573
*¶Santa Ynez Valor's Beth	5	262	Jan	1212	58	13362	599
†Van de Kamp King's Bettina	Jr2	54	Jan	946	41	1675	70
s. Rancho Lita's Judge	D. Van de Kamp Valor's Joan						
†Van de Kamp King's Christina	Jr2	51	Dec	823	37	1414	64
s. Rancho Lita's Judge	D. Van de Kamp Valor's Joan						
Can de Kamp King's Jane	Jr3	365	Jan	400	21	10856	531
†Van de Kamp Lancaster's Lizzie	Jr2	305	Dec	394	28	7831	442
Van de Kamp Sugar's Joanne	Sr2	365	Jan	315	20	9892	524
†Van de Kamp Sugar's Pinnela	Jr2	83	Jan	739	37	2289	116
s. Happyholme Royal Independence	D. Rancho Bet Pinta						
†Van de Kamp Wistar's Melinda	Jr2	50	Dec	838	45	1341	72
s. Normandy Prince Wistar	D. Rancho Nicasio Champ's Midget						

§Van Horn, Keith W., Vansdale, Sabetha, Kans. ARHT

†Vansdale Majesty's Gertie	Jr2	291	Oct	347	17	6814	395
†Vansdale Reliance's Susan	Sr2	174	Jan	764	47	4905	284

§Vaughan, C. C., 3rd., Deerpath Farms, Franklin, Va.

†Beau Brummel's Pauline	Jr4	305	Dec	367	18	10331	440
†Lake View Karen	6	305	Sept	13		8885	425
†Lola of Sy Farm	Jr4	299	Dec	29	2	7867	415
†Mai's Duchess of Sy Farm	8	305	Nov	174	8	8396	407
*†Old Home's Beatrice	8	305	Dec	316	18	11065	571
†River Dale Viola	6	227	Nov	723	43	8606	432
†Sonja's Rubina of Forest View	Jr4	305	Sept	19		9156	446
†Statesman's Trudie	5	305	Dec	244	14	9495	445
†Sunny Ridge Orchid	5	305	Oct	54	3	10711	536
†Tulip of Strahm's Farm	6	305	Sept	20	1	8911	460
†Ult's Art Francisca	5	305	Sept	4		9634	403

§Vilter, William B., Four Winds Farm, Hartland, Wis.

*Dorien's Lilly	6	234	Dec	890	41	11144	482
†Raemelton Levity Petunia	Jr3	305	Nov	109	6	7357	395

§Voge, G. Charles & Son, Windy Heights Farm, West Alexandria, Ohio. ARHT

†Windy Heights Beatrice	Jr2	301	Dec	510	37	6946	407
†Windy Heights' Bonnie	Jr3	247	Dec	604	41	7449	421
*†Windy Heights Dora	5	250	Dec	895	55	10807	540
*†Windy Heights Gwendolyn 2d	5	305	Nov	236	13	11075	607
†Windy Heights Ladora	Jr2	163	Dec	625	38	4151	190
*†Windy Heights Lulu	Jr4	113	Dec	953	47	3962	194
s. Peggy's Marine Actor	D. Lily of Windy Heights						
†Windy Heights Tulip	Jr2	305	Nov	55	4	7105	392

§Vogt, H. P., Sunny Dale Farm, Waukesha, Wis.

*Jairus' Polly Ann	7	365	Dec	105	6	8339	410
*Sunny Dale Farm Amy	8	184	Jan	998	45	7663	335
*Sunny Dale Farm Bess	Jr4	337	Nov	124	5	9011	399
Sunny Dale Farm Dream Girl	Jr2	365	Dec	276	13	9794	435
Sunny Dale Farm Enid	Jr2	242	Jan	883	36	8759	329
Sunny Dale Farm Paddy	Jr4	337	Nov	174	9	8840	380
Sunny Dale Farm Patsy	Jr3	365	Nov	87	4	9450	435
*Sunny Dale Farm Romona	5	339	Nov	228	13	10420	509
Sunny Dale Farm Rue	Jr2	365	Jan	253	13	9172	419
Sunny Dale Farm Sonia	5	171	Dec	734	41	6171	303
*Sunny Dale Farm Star	5	211	Jan	869	40	8123	348
Sunny Dale Farm Sue	Sr2	104	Jan	1143	43	4077	161
s. Argilla First Mate	D. Sunny Dale Farm June						
*Zany of Mi Wauki	6	365	Nov	23	1	11797	618

Walker, G. B., Walker Farms, Stoneville, Miss.

*¶St. James Champion May	7	305	Dec	803	42	11171	487
*¶Walker Farms Barnard's Bonnie	Sr3	305	Dec	707	40	9191	463
¶Walker Farms Barnard's Dora	Jr2	271	Dec	953	50	9490	458
*¶Walker Farms Barnard's Rosie	Sr3	305	Dec	37	2	9095	447
*¶Walker Farms Barnard's Witch	Jr2	138	Sept	968	49	4876	186
*¶Walker Farms Lady Beautiful	Sr2	305	Nov	555	31	8724	427
¶Walker Farms Lady Progress	Sr2	160	Oct	788	43	4841	233
¶Walker Farms Maestro's Edith	Jr3	305	Nov	193	13	8642	460
¶Walker Farms Maestro's Roxie	Sr2	305	Nov	495	25	8509	381
*¶Walker Farms Majesty's Fairlie	Sr4	305	Dec	249	18	9588	493
Walker Farms Pansy's Bess	Sr2	52	Sept	983	45	1640	76
s. Walker Farms Piper's Panzer	D. Betty's Bessie of Shantituck						
Walker Farms Piper's Lucette	5	192	Oct	945	49	6715	322
¶Walker Farms Piper's Novelty	5	235	Dec	964	46	8325	361
¶Walker Farms Piper's Roxan	Sr2	305	Nov	500	30	9065	470
¶Walker Farms Val Carol	Jr3	226	Dec	972	50	7250	340
*Walker Royal Lass	6	111	Dec	1017	53	3995	198
s. Flying Horse Royal Piper	D. Lonicera Maxim Lil						
*Walker Royal M. F. Janette	7	305	Dec	867	45	11696	581
¶Walker Vanity Hope	6	305	Oct	519	25	11378	493

Walker, G. B. & Sons, Walker Farms, Stoneville, Miss.

Cloverland Maxim Greta	Sr3	61	Dec	1144	57	2405	117
s. Quail Roost Beau King	D. Woodside Red's Rose						
Gayoso Victor's Hale Spot	Jr2	294	Nov	745	44	9982	508
Riegeldale Ben's Lotty	5	106	Dec	1248	53	4349	190
s. Riegeldale Illustrious Benjamin	D. Riegeldale Viscount's Carlotta						

§Walters, Harold, Lyme Guernsey Farm, Monroeville, Ohio. ARHT

†Argo's Anne of Lyme	Jr2	182	Jan	759	42	5374	271
†Argo's Belle of Lyme	Jr2	146	Nov	635	40	3565	184
†Argo's Bess of Lyme	Sr2	209	Jan	793	41	5917	241
†Argo's Lilac of Lyme	Jr2	157	Jan	804	41	4072	199
s. Gray Haven Argo's Triumph	D. Triumph's Lilac of Lyme						
†Argo's Rebecca of Lyme	Jr2	168	Jan	777	37	4648	208
†Della of Lyme	Sr2	148	Jan	861	40	4326	184
s. Gray Haven Argo's Triumph	D. Center State Vaillant Marcia						
†Lass of Lyme	Sr2	194	Jan	792	43	5477	286

*†Lou of Lyme 6 156 Jan 1052 52 6552 333
s. Plymouth of Olentangy D. Lucille of Lyme
†Triumph's Alberta of Lyme Sr2 305 Oct 18 8592 429
†Triumph's Connie of Lyme Sr2 159 Jan 819 41 4257 205
s. Villa-Way Triumph D. Bonnie of Lyme
†Triumph's Liza of Lyme Sr3 61 Oct 1068 45 1945 91
s. Villa-Way Triumph D. Liza of Lyme
*†Triumph's Lucky of Lyme Sr4 82 Jan 1550 69 4320 206
s. Villa-Way Triumph D. Lucille of Lyme
†Triumph's Millie of Lyme Sr2 75 Oct 764 36 2016 90

Ward, Carroll L. & Son, Winter Park, Fla. ARHT
¶Beaver Creek Laura Sr4 305 Dec 12 9390 437
Bodden's Comedy Ethel Jr3 294 Nov 743 40 5678 257
Brays Island Bon-Ton's Lass Jr3 57 Jan 1241 54 2302 91
s. Cesor Bon-Ton's Premium D. Cesor Bonnell's Laura
¶Indian River Mck Robbie Jr3 305 Nov 526 33 8036 420
Lakemont Anthony's Eunice Jr2 329 Jan 747 42 8696 429
Lakemont Anthony's Faithful Sr2 100 Jan 1011 43 3040 124
s. Riegeldale Mck Anthony D. Foremost Comet's Faithful
Lakemont Anthony's Goldust Sr2 126 Jan 819 41 3409 179
s. Riegeldale Mck Anthony D. Lakemont's Goldie
Lakemont Anthony's Ruth Jr2 176 Jan 748 41 4404 212
Lakemont Judy's Doreen Jr2 102 Jan 959 47 2909 136
s. Riegeldale Emory's Judicator D. Lakemont Maxim's Donna
Lakemont Judy's Popeye Jr2 365 Nov 21 1 10234 532
Lakemont Majesty Stella Jr3 365 Dec 466 27 9151 461
Lakemont Maxim's Babe Jr2 104 Jan 988 51 3184 146
s. Gippy Foremost's Maxim D. Sunshine's Maxim Mamie
Lakemont Maxim's Minuet Jr2 54 Jan 1150 42 1879 79
s. Gippy Foremost's Maxim D. Minuet's Jewel
Lakemont Prediction Pride Jr2 365 Nov 14 7454 385
Lakemont Valiant Aggie Jr3 331 Jan 738 40 8545 382
Lakemont Valiant Alice Sr2 289 Jan 681 40 6047 324
Lakemont Valiant Dixie Sr2 338 Jan 796 44 9357 460
Lakemont Valiant Kitty Jr2 303 Jan 717 40 7800 385
Lakemont Valiant Silver Sr2 237 Jan 965 56 6851 348

Weaver, Oscar R., Yellow Creek Meadow Farm, Goshen, Ind. ARHT
*†Beauty's Dutchess Diann 7 290 Jan 483 29 11421 547
Isle of View Butterfat Queen Sr4 316 Jan 827 45 11993 557
†Spruce Run Oberon's Arcoria Sr2 84 Jan 767 39 2346 110
s. Butterfat Oberon D. Arcadian Orris
*†Yellow Creek King's Bonnie Sr3 199 Jan 907 41 8678 345
†Yellow Creek King's Cherie Jr2 83 Jan 1037 56 2893 147
s. Yellow Creek Meadow King D. A. C. Charity of Victory Noll
†Yellow Creek King's Gardenia Jr2 106 Jan 762 38 3131 152
s. Yellow Creek Meadow King D. Garcia of Forest Glen
¶Yellow Creek King's Lady Jr2 300 Dec 331 23 7904 455
†Yellow Creek King's Mary Jr2 303 Dec 100 5 9513 451
*†Yellow Creek King's Tulip Sr4 120 Jan 1004 46 5065 218
s. Yellow Creek Meadow King D. Yellow Creek Butterfat Tulip
†Yellow Creek Levity Gypsy Jr3 305 Jan 231 14 7985 398
*¶Yellow Creek Supreme's Jewel Jr4 75 Nov 1826 87 4588 199
s. Yellow Creek Butterfat Supreme D. Jennie Julia of Hickory Grove

§Weaver, Oscar R. & Truman Ray, Yellow Creek Meadow Farm, Goshen, Ind. ARHT
†Yellow Creek Levity Vera Sr2 96 Jan 969 52 3262 153
s. Villa Crest Levity King D. Yellow Creek King's Tulip

§Wenger, Charles & Carl E., Royal Crest Guernsey Farm, Clayton, Ohio. ARHT
†Royal Crest Alga Jr2 195 Jan 703 35 5605 258
†Royal Crest Lily Lady Jr2 183 Jan 839 39 5714 242
†Royal Crest Sonia Jr2 99 Jan 859 41 2924 152
s. Welcome-In Arnold D. Sue of Al's Acres

§Wessel, Orville L. & Luella C., Gold Dotted Acres, St. Paul, Ind. ARHT
†Golden Grange Mary 7 50 Dec 1263 63 2013 96
s. Dunwalke Governor's Token D. Linland Maid
†King's Pride Eva Sr2 206 Dec 725 38 6239 295
†Lady Pauline of Wheeler Farms 8 305 Dec 361 27 8001 415
†Star Evalon's Jenny Jr3 305 Nov 499 29 8363 384
†Sunny Meadows Okla's Janice Jr3 53 Dec 1090 59 1856 93
s. Meadow Lodge King's Oklahoma D. McDonald Farms Jamina

§West, Delmer L., West-Haven Farm, Pickerington, Ohio. ARHT
†Westhaven Sue's Sylvia Jr3 305 Jan 79 4 7737 372

§White, A. Y., Great Falls, S. C. ARHT
*Sunshine's Poinsetta 7 43 Dec 1328 69 1741 96
s. Edisto Farm's Franklin D. Joan's Sunshine

§White, Ann, Cedarcroft Farm, Mount Vernon, Wash. ARHT
*†Valley Gem Vogue Jr4 198 Dec 720 40 6848 310

§White, Cecil, Cedarcroft Farm, Mount Vernon, Wash. ARHT
†Avondale Lucy Jr2 272 Dec 806 43 8456 404
†Bluebelle of Chicona Sr2 199 Dec 863 56 6391 374
†Bonnibell King's Ruby Jr2 141 Dec 732 43 3817 204
Cedarcroft Don's Silver Flute Jr2 365 Nov 332 22 10593 613
*†Cedarcroft Jessie 6 24 Nov 1650 79
s. Western Glow May's Royal D. Cedarcroft Judy
†Cedarcroft Mamie Jr2 95 Dec 837 52 2904 158
s. Flying Horse Master's Don D. Cedar Croft Model
†Cedarcroft Markita Sr4 138 Dec 798 45 4480 228
Cedarcroft Master's Sugar Jr2 358 Dec 663 43 10666 530
*†Cedarcroft Sequel 5 132 Dec 823 50 5086 258
†Jacqueeta Jr2 158 Dec 855 54 5423 301
Louise's Mayflower Sr2 365 Nov 649 45 12267 716
*†Noelbrook Director's Jewell Sr4 148 Dec 719 40 5080 238

White, Edward Glenn, Great Falls, S. C. ARHT
Hillbright Clara Jr2 365 Dec 41 2 9639 511

White, George M., Gaybead Guernsey Farms, Cossackie, N. Y. ARHT
†Fern-Wood Dora 6 245 Jan 816 48 8847 441
Fern-Wood Flora Jr4 312 Jan 858 42 11411 515
Gaybead's Capt.'s Faith Jr3 106 Jan 1564 64 6303 262
†Gaybead's F. Linda Jr2 191 Dec 735 36 5368 259
Gaybead's H. I. Helena Sr4 210 Jan 839 43 7249 337
Gaybead's In-finity Sr3 89 Jan 1394 69 4285 210
s. Gaybead's Imperial D. Carlinda's Phyllis
Gaybead's L. Grace Jr2 106 Jan 1045 53 3779 189
Steadfast's Roxie Sr4 365 Dec 68 4 10161 531

White, Howard J., Monterey Farm, Middletown, Del.
¶Don's Monty Sr3 116 Jan 961 50 4527 236
*¶Don's Viola of Monterey Jr3 215 Jan 1020 54 8512 441
*Dusty's Dot of Monterey Jr2 252 Jan 932 52 8705 451
*Dusty's Middletown Dream Jr2 197 Jan 1199 65 9053 471
*Dusty's Rene of Monterey Jr2 252 Jan 1001 51 9473 465
*Dusty's Tiny of Monterey Jr2 275 Jan 897 48 9808 510
*Monterey Caroline 5 317 Jan 932 55 15067 851
¶Monterey Sylvia Sr3 305 Dec 358 21 12341 661
*Monterey Violet 5 187 Jan 1314 77 9317 522
*¶Peerless Flossie Jr4 305 Dec 349 22 12430 698
¶Peerless Generous Jr3 286 Jan 823 49 10259 588

§White, Joan, Cedarcroft Farm, Mount Vernon, Wash. ARHT
†Dulcibella of Chicona Jr2 160 Dec 738 53 4847 274

§Whitehead, T. L., Mapleton Farms, Nassawadox, Va.
*†Brandywine Manor Butter Cup 8 198 Oct 1093 44 9410 386
*†Fairlawn Cassie 11 244 Dec 809 47 9581 476
†Mapleton Actor's Dora Jr2 185 Dec 676 35 4885 243
s. Mapleton Lucky Actor D. Fairlawn Diane
†Mapleton Actress Princess Pat Jr2 136 Dec 765 40 4193 204
s. Mapleton Lucky Actor D. Quail Roost Maxim's Puff
†Mapleton Maxim Wonder Girl Sr3 187 Dec 661 40 5985 296
†Mapleton's Actor's Pansy Jr2 129 Dec 706 36 3854 213
†Mapleton's Maxim Harmony Sr3 276 Dec 165 7 7622 307
†Mapleton's Maxim May Sr2 305 Nov 111 6 8737 408

§Whitesides, Pem, Mrs., Whitesides Farm, Cox's Creek, Ky. ARHT
†Meteor's Queen Lady of Oakwood Jr3 305 Dec 702 36 11923 543

Wilkins, Elmer L., Mound City Farm, Platteville, Wis.
¶Mound City Amy 5 305 Dec 381 15 8348 328
*Mound City Jane 6 365 Dec 352 17 13529 495
*Mound City Martilla 6 365 Dec 343 15 11124 502

§Williams, F. A., Spring Brook Farm, Troy, Ohio. ARHT
†Bessie Bell of Spring Brook Jr3 305 Dec 479 23 9739 414
†Gay Goldie of Spring Brook Sr2 305 Nov 18 8146 362
†Mas Margie of Spring Brook Sr3 305 Nov 146 9 6940 370
†Neat Natalie of Spring Brook Sr2 79 Jan 1112 51 2536 117
s. Sun-Blest Farms Embler D. Neat Nanette of Spring Brook

Williams, F. A. & Son, Spring Brook Farm, Troy, Ohio. ARHT
Foremost Comet's Beauty Sr2 188 Jan 720 41 5058 257

§Williams, F. L., Est., Law-Will Farm, Hope, R. I. ARHT
†Law-Will Peerless Elizabeth Sr2 136 Dec 781 40 4271 198
†Law-Will Royal Malus Jr2 101 Dec 876 39 2984 133
s. Langwater His Honor's Talisman D. Law-Will Peerless Malus
†Law-Will Royal Rosemarie Jr2 228 Dec 732 41 6512 313

§Williams, John H., Park Farm, Waukesha, Wis.
Park's Pretoria Jr4 365 Oct 234 13 9956 514

§Williams, Paul, Spring Brook Farm, Troy, Ohio. ARHT
†Spring Brook Sylvia Ann Jr2 103 Jan 757 36 2707 118
s. Lockshore Moonful Lad D. Susie Q. of Spring Brook

§Williams, S. A., Summerside Farm, Hollis, N. H. ARHT
*†Jane's Star Rose Sr4 305 Jan 802 40 12097 555
†Summerside Adere Jr2 198 Jan 829 40 5578 253
†Summerside Agnes Jr2 179 Jan 810 38 4808 216
†Summerside Allice Jr2 144 Jan 700 38 3320 173
†Summerside Ann Jr2 68 Jan 977 42 2049 87
s. Foremost Summerside D. Summerside Vera

Woodhull, Mark J., Hullwood Farm, Angola, Ind.
*Arbobess Peerless Dee Jr3 278 Dec 898 50 9798 487
*Bolendale Marcella's Cherie 6 104 Dec 874 51 3525 191
s. Kenfleur's Reflector Muncie D. Kenfleur's Foremost Marcella
*Flying Horse Master's Belle Sr4 153 Dec 1292 56 7896 322
Gayoso Victor's Levity Jr2 365 Dec 365 24 10442 537
*Hullwood Fern 6 259 Dec 1096 68 12109 607
Hullwood Levity Betsey Jr3 79 Dec 1018 45 2708 133
s. Chedco Coronation Hullwood D. Flying Horse Ruler's Betsey
Hullwood Levity Octavia Sr2 92 Dec 1124 53 3556 164
s. Chedco Coronation Hullwood D. Flying Horse Octavia
*McDonald Farms Hopeful 6 304 Dec 778 45 11242 582

Woods, Mort, Primrose Farm, Ardmore, Okla.
Primrose Double's Nixie Sr2 365 Nov 26 1 11514 503
Primrose Double's Nixine Jr2 243 Nov 728 43 7773 385
Primrose Double's Soliloquy Jr2 365 Dec 254 16 8459 471
Primrose Double's Trade-Mark Jr3 365 Dec 270 15 11726 520
Primrose H. B's Ultra's Inbred Jr3 365 Dec 61 3 14420 610
Primrose Heartbreaker's Ruth Jr2 365 Dec 384 26 9301 479
Primrose Valetti Jr3 365 Nov 335 17 12390 548

§Worthington, Alvin, Sunset View, Newtown, Pa. ARHT
*†Faith of Sunset View Sr4 195 Jan 709 45 5643 316
*†Gloria of Sunset View 5 179 Dec 817 44 6669 295
*†Sue of Sunset View Sr4 305 Dec 30 1 8968 452
†Sunset View Jane Sr2 122 Dec 714 36 3437 158
†Sunset View Mary Lou Jr2 153 Jan 815 37 4892 211
*†Susette of Sunset View 8 305 Dec 28 1 10584 461

§Yeomans, John O., Elmcrest Farm, Cossackie, N. Y. ARHT
†Agusta of Linden 7 86 Jan 1031 45 3301 154
s. Elmcrest Crescent D. Reta of Linden

Yeomans, John O. & Bertha T., Elmcrest Farm, Cossackie, N. Y. ARHT
*¶Elmcrest Actor's Ladine Jr3 302 Jan 403 23 10463 511
*¶Elmcrest Peter's Dolly Jr3 305 Jan 97 5 11040 564
¶Elmcrest Peter's Suzzane Jr2 79 Jan 873 41 2561 119
s. Elmcrest Peter Grey D. Susie of Flint Hill
Elmcrest Prophet's Annabella Jr2 72 Jan 780 41 1978 107
s. McDonald Farms Prophet D. Elmcrest I. B. Annabella
Elmcrest Prophet's Lady Jr2 341 Dec 493 32 9506 494
*¶Elmcrest Prophet's Linda Jr2 303 Jan 339 23 8519 448
*¶Elmcrest Queen Mrs. Miniver Sr3 304 Nov 267 18 8902 513
Elmcrest Vindicator's Minosa Jr2 88 Jan 953 47 3178 154
s. Elmcrest Vindicator D. Elmcrest Queen Mrs. Miniver
*†Lady of Flint Hill 6 208 Dec 909 43 9091 404
*Minnie of Flint Hill 8 268 Nov 844 46 11989 577

§Yohe, Elden, Woodsview Farm, Arcanum, Ohio. ARHT

†White Springs Fairmaid	Jr2	176	Dec	709	37	4725	216
*†White Springs Glamour Girl	7	60	Jan	1386	63	2664	125
s. Penn Villa's Corwin							
*†Woodsview Waxie's Maxium Bee	Jr3	305	Jan	157	10	8621	464

d. Indian Fawn of Summit Farm

§Yohe, Harry G., Woodsview Farm, Arcanum, Ohio. ARHT

†Woodsview Shon's Stella	Sr2	108	Dec	766	37	3084	141
s. Welcome-In Ambition Steadfast							

d. Woodsview Pretor Shea

§Young, A. R., Law-Will Farm, Hope, R. I. ARHT

†Law-Will Royal Blythe	Sr3	86	Dec	1196	40	3815	160
s. Langwater His Honor's Talisman							
†Law-Will Royal Gentian	Sr2	59	Dec	911	35	1674	71
s. Langwater His Honor's Talisman							

d. Law-Will Gay Balm

d. Law-Will Peerless Gentian

§Young, Helen Williams, Law-Will Farm, Hope, R. I. ARHT

†Law-Will Peerless Finale	Jr4	305	Dec	60	3	7660	346
†Law-Will Peerless Rosemary	Jr4	305	Dec	84	4	7888	367
†Law-Will Royal Balm	Sr2	305	Dec	558	27	7844	328
†Law-Will Royal Gem	Jr2	208	Dec	823	36	6460	286

Youngs, Arthur M., Wilgorlan Farm, Titusville, N. J. ARHT

*Arbobess P. Daffodil	Sr4	53	Jan	1523	65	2550	120
s. Arbobess Peerless Penman							
*Caumsett Eastern Baroness	5	331	Jan	894	44	14129	618
*Caumsett Ocean Zella	Sr3	107	Jan	1062	51	3998	193
s. Caumsett Dynamo							
*Chedco Duchess	7	207	Jan	952	50	7861	389
*Chinquapin Starling	8	155	Jan	1037	51	6179	320
*Fairlawn L. Gracious	7	203	Jan	909	45	7838	393
Flat Brook Her Heroine	Jr3	163	Jan	824	46	5068	279
*Gardenville Melody Roberta	5	305	Dec	422	28	11431	603
*Glenburnie Glen's Lass	6	350	Jan	798	45	12565	631
*Horse Shoe F. Gardenia	Sr4	365	Dec	177	11	13303	701
*Horse Shoe F. Irene	7	247	Jan	989	52	9924	513
*Landhome Maxim's Alice Delia	8	307	Jan	844	41	12346	574
*Maple Lane Designer Genevieve	Sr4	365	Nov	115	6	14905	722
*¶ Mill Creek's Daisy Girl	6	205	Jan	886	51	7698	407
*¶Pine Manor Creole	7	47	Jan	1823	99	2580	138
s. Coronation Count							
Wilgorlan Farms Astor	Jr2	223	Jan	844	45	7240	349
Wilgorlan Farms I. Olive	Sr2	303	Jan	745	43	8780	471
Wilgorlan Farms I. Rita	Jr2	365	Dec	181	12	10032	532
Wilgorlan Farms Joy	Jr2	311	Dec	499	27	10897	503
*Wilgorlan Farms Monitor Gift	Sr4	65	Jan	1501	54	2266	111
s. Gwynllan Monitor							
Wilgorlan Farms M. Pauline	Jr3	214	Jan	872	46	7563	368
Wilgorlan Farms P. Dawn	Jr3	205	Jan	926	51	7188	366
*Wilgorlan Farms Peerless Sue	Sr4	210	Jan	954	51	8364	413
Wilgorlan Farms Petal	Jr2	43	Dec	1003	50	1365	70
s. Hominy Hill King's Courageous							
Wilgorlan Farms P. Plum	Jr3	365	Dec	40	2	12324	660
Wilgorlan Farms P. Susie	Jr3	278	Jan	821	44	8808	456
Wilgorlan Farms P. Toni	Jr3	232	Jan	813	47	8232	439
Wilgorlan Farms Supreme	Sr2	103	Dec	861	41	3322	156
*¶ Wilgorlan's Dolly	6	268	Jan	1060	52	11228	501
*¶ Wilgorlan's Patience	7	225	Jan	1161	59	10087	462
*Wilgorlan's Peerless Opal	6	88	Jan	1260	64	3933	210
s. Green Meadow Peerless 2d							
*Wilgorlan's Peerless Susan	5	285	Jan	907	51	11665	623
*Wilgorlan's True	6	239	Jan	853	47	8947	481

d. Dunwalke Ruby Governess

d. Brookside Farms Paula

d. Brooklands Gem

§Zimmerman, George N., Zimalcrest Guernsey Farm, Columbia, S. C. ARHT

†Zimalcrest King's Dana	Sr3	162	Oct	715	43	5399	272

§Zimmerman, S. H., Zimalcrest Guernsey Farm, Columbia, S. C. ARHT

†Zimalcrest Advancer's Linda	Sr2	246	Dec	764	36	7456	347
*†Zimalcrest Design's Primrose	7	305	Dec	364	18	8965	449

New State Champions

Alabama

Jr4 305C 2X — Overhill Canadian Rose 983482, 10263 pounds milk, 533 pounds butter fat (610 T. M.). Breeder, Est. George F. Saul, London, Ontario, Canada. Owner, S. Ross Smith, Trussville.

Sr5 305C 2X — Overhill Canadian Ruth 983494, 7184 pounds milk, 400 pounds butter fat (610 T. M.). Breeder, Donald MacKenzie, Mount Vernon, Ontario, Canada. Owner, S. Ross Smith, Trussville.

Sr2 305C 3X — Mo-La-Jac Ben's Amelia 952009, 7924 pounds milk, 435 pounds butter fat (915 T. M.). Breeder and owner, Clyde L. Coe, Dothan.

California

Sr4 HIR — Madeline of Pleasant Point 828016, 12430 pounds milk, 717 pounds butter fat (730 T. M.). Breeder, Darrell Christensen, Ferndale. Owner, Ernest Christensen, Ferndale.

Oregon

Jr2 365 — Ideal's L. D.'s Myrna 1113975, 13481 pounds milk, 683 pounds butter fat (1043 T. M.). Breeder, Jacob Tanis, Augusta, New Jersey. Owner, F. C. Adams, Klamath Falls.

Jr3 305C 2X — Foster Farm Princess Minuet 933672, 12473 pounds milk, 682 pounds butter fat (610 T. M.). Breeder and owner, Ralph L. Foster, Reedsport.

Rhode Island

Jr3 305C 3X — Whimsy Loyalty's Legacy 924216, 9266 pounds milk, 444 pounds butter fat (915 T. M.). Breeder, Harlan Miller, Arlington, Vermont. Owner, Mervin C. Briggs & Sons, Portsmouth.

South Carolina

Jr2 HIR — King's Maxim Blythe 963221, 8780 pounds milk, 482 pounds butter fat (730 T. M.). Breeder, Howard McCravy, Spartanburg. Owner, Spartanburg County Farm, Spartanburg.

Tennessee

5yrs. HIR — Clear Springs' Maxim Jane 806843, 10773 pounds milk, 548 pounds butter fat (610 T. M.). Breeder, A. L. Brown, Concord, North Carolina. Owner, Floyd W. Primrose, Madison.

Utah

Sr2 305C 2X — Brookacres Illustrious 967527, 10323 pounds milk, 444 pounds butter fat (592 T. M.). Breeder, S. E. Brookover, Boise, Idaho. Owner, J. Mack Rasband, North Ogden.

Washington

Jr4 305C 2X — Maxvale's General's Corlee 958229, 15429 pounds milk, 842 pounds butter fat (610 T. M.). Breeder and owner, William J. McMonigle, Yelm.

Wisconsin

Sr2 HIR — Liberty's Parson's Polly 1040083, 12519 pounds milk, 535 pounds butter fat (730 T. M.). Breeder, F. J. Glanville & Neal E. Wilkins, Lancaster. Owner, C. A. Ward, Hudson.

Manitowoc County, Wis., Meeting

The annual meeting of the Manitowoc County G. B. A. was held on March 1 at Valders, Wis. The evening began with a dinner which was attended by 45 Guernsey breeders and their wives.

The meeting was presided over by President Elton Morgan, and Oley E. Berge read the report of the secretary and treasurer. The breeders voted to join the Northeastern Wisconsin G. B. A., which consists of Manitowoc, Calumet, Kewaunee, Brown, Outagamie, Oconto and Door Counties. This group is planning on a spring sale to be held at the De Pere Fairgrounds on April 15. A parish show is also being planned for June and will be held with Calumet County. Breeders also voted to support the county Guernsey show herd at the 1950 Wisconsin State Fair.

The 4-H Promotion Committee members are Laurence Fisher, Albert Marken, Alden Kolb, Victor Voigt and George Morgan. Two new members of the board of directors are Henry Lenz, manager of Ramico Farms, and Charles Hanson, Kiel, while the other members include Elton Morgan, Fred Sy, Walter Klessig and Oley E. Berge.

George Chambers, representative of The American Guernsey Cattle Club, spoke on activities of the National Association, and on advertising and official testing. Maynard Matthys of the Wisconsin G. B. A. gave a talk on state activities. Wesley Kron, Manitowoc County Dairy Agent, spoke on 4-H work.

The activities of the county association in 1949 were the Parish Show at Chilton in June, State Fair showing program in August, Guernsey promotion dinner at Reifs Mills with Robert D. Stewart of The American Guernsey Cattle Club recognizing outstanding Guernsey 4-H'ers at the dinner, and forming the Northeastern Wisconsin G. B. A.

Oley E. Berge, Sec.

Chat . . .

Thomas W. Prentice celebrated his 25th anniversary as manager of Forges Farms, Inc., Plymouth, Mass., on Washington's Birthday.

Our Consignment to the

11th QUAIL ROOST MAXIM SALE

May 1, 1950 — Rougemont, N. C.

GARDENVILLE SUPREME DELLA

(See our April 1 Advertisement)

Is safe in calf to the service of

QUAIL ROOST NOBLE PRINCE

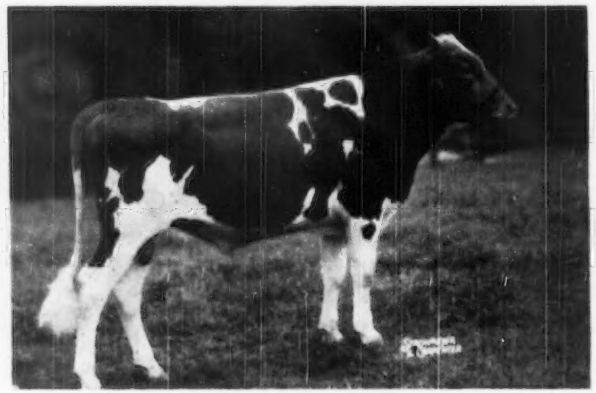

Sire: CESOR NOBLE MAXIM, A. R.
Dam: QUAIL ROOST MAY PEERESS
11436—560—6yrs—365

NOBLE is in heavy service here. A lot of the better cow **Men** tell us that he will show in fast company. The CALF DELLA is carrying is valuable breeding material.

←CAPITOLA'S HIDDEN HAND
14207—637—D
18323—785—AA
19434—817—10yrs—365C

BROOKBERRY FARM

Route 2, Winston-Salem, North Carolina

BOWMAN AND GORDON GRAY
Owners

JAMES A. DICKENS
Manager

11th QUAIL ROOST MAXIM SALE - May 1 - Rougemont, N. C.

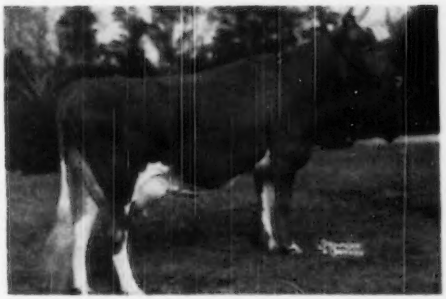

◂Bayville Fawn Maida

Born Jan. 13, 1945
10722—556—Sr2—365C
1801—74—5yrs in 38 days
Calved Jan. 17, 1950. Sold open.

Sire: **QUAIL ROOST LUCKY FAWN, A. R.**
Dam: **BAYVILLE DUKE'S DAIRY MAID**
12794—580—D
9738—454—7yrs in 227 days
2nd Dam: MAXIM'S DAIRY MAID OF BAYVILLE
8814—433—G, 10906—540—DD
10568—508—8yrs—305C—3x
3rd Dam: JULIA ANNA'S DAIRY MAID
11277—545—B

Maida is a large, strong cow with a nice udder and from a very prolific family with an inheritance for longevity. Maxim's Dairy Maid of Bayville is still living, and due in June. Six of her daughters are in the herd, and all are profitable cows of desirable type. Maida should make a worthy addition to any herd.

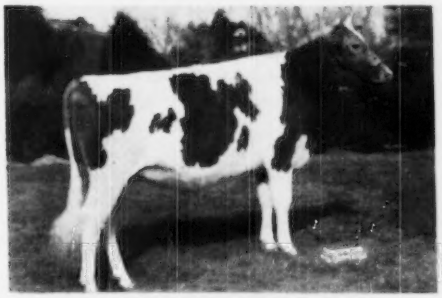

◂Bayville Maxprint Angela

Born Jan. 4, 1948

Sire: **FAIRLAWN MAXIM'S IMPRINT**
Sire: QUAIL ROOST ROSE MAXIM
Dam: AFTON'S GOLDEN MARIE

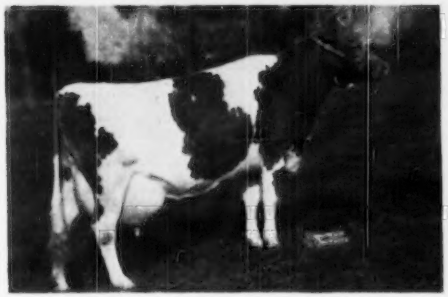

◂Dam: **ANNA OF GREEN VALLEY FARM**
12147—660—9yrs—365
VG '48-10yrs.—VG '49-12 yrs.
Sire: QUAIL ROOST ILLUSTRATOR
Dam: DOLLIE CLAY
2 A. R. daughters

Angela is due July 2 to the services of Hunterdale Master Maxim (Quail Roost Master Max—Hunterdale's Rose Marie, 10953—642—Jr2C). We consider this the best animal ever to leave the farm. Her dam is now 13 years old, and it would be hard to find a better udder at her age.

For catalog write: THE LOUIS MCL. MERRYMAN & SONS, INC., SPARKS, MARYLAND

FEDERAL ACCREDITED 339823 . . . BANG'S FREE 719-530

BAYVILLE FARMS • Norfolk, Virginia

P. O. Box 2491 (Formerly Lynnhaven, Va.)
12 miles from Norfolk on Shore Drive to Virginia Beach
C. F. BURROUGHS, Owner

W. CLARK FLEMING, JR., Manager — HILTON STALLINGS, Herd Manager — H. S. SANDERS, Herdsman

APPROVED HERD IMPROVEMENT RECORDS

Owner and Records	Age	Days In Milk	Number Milkings	Total Lbs. Milk	Lbs. B. Fat
Armes, Gordon S., Richland Farm, Prospect, Ky.					
Star's Stray	Sr2	275	550	4973	272
s. Pearl's Patrician D. Brownie's Star					
Barger, John B., Paul R. & James L., Jacbardale Farm, Jefferson, Ohio.					
Jacbardale Queen	Jr3	229	687	7134	357
s. St. James Boy's Emperor D. St. James Count's Queen					
Bemis, Ethel, East Brookfield, Mass.					
Elmstead Bab's F. Sadie	Sr2	332	664	6347	320
s. Elmstead Bab's Pilot D. Elmstead Dolly Sadie					
Booth, Curtis, Glenwood City, Wis.					
Dictator's Cherub Daisy	6	299	598	10029	468
s. Old Farmstead Dictator D. Faith of Doyle Acres					
Dictator's Luella	6	303	606	8404	376
s. Old Farmstead Dictator D. Doyle Acres Cherub's Fern					
Christensen, Darrell, Pleasant Point Guernsey Farm, Ferndale, Calif.					
Maisie of Pleasant Point	Jr2	306	612	6451	348
s. Walker Royal Fiddler D. Maiden of Pleasant Point					
Christensen, Ernest, Pleasant Point Guernsey Farm, Ferndale, Calif.					
¶Barnegat Pleasant Amapola	Jr3	292	584	7516	392
s. Roughwood Traveler D. Barnegat Amapola					
¶Madeline of Pleasant Point	Sr4	365	730	12430	717
s. Boyd Farm Prince Tobiah D. Pleasant Point Maida					
¶Maiden of Pleasant Point	Sr3	336	672	7908	436
s. Walker Royal Valiant D. Pleasant Point Maida					
¶Pacific's Mignonette	7	295	586	9775	473
s. Theo-Vale Paramount D. Pacific's Margaret					
¶Pleasant Point Fiddler's Lady	Sr2	259	518	6849	396
s. Walker Royal Fiddler D. Pleasant Point Lovely Lady					
Pleasant Point Fiddler's Mona	Jr2	315	630	7560	387
s. Walker Royal Fiddler D. Pleasant Point Melissa					
¶Pleasant Point Lovely Lady	5	285	570	8622	481
s. Valguerfar Abie's Royal Duke D. Pacific's Primrose Lady					
¶Pleasant Point Maida	6	234	468	6150	299
s. Rancho Prior D. Pacific's Marlene					
¶Pleasant Point Mary Ann	5	300	600	8144	433
s. Valguerfar Abie's Royal Duke D. Pacific's Mignonette					
¶Pleasant Point Melissa	Jr4	309	618	8371	461
s. Walker Royal Valiant D. Pacific's Marlene					
¶Pleasant Point Princess Ann	5	299	598	8948	488
s. Boyd Farm Prince Tobiah D. Pleasant Point Sally Ann					
¶Pleasant Point Uarda	5	303	606	8136	421
s. Valguerfar Abie's Royal Duke D. Pacific's Urania					
¶Pleasant Point Una	7	292	584	10043	465
s. Valguerfar Abie's Royal Duke D. Pacific's Urania					
Pleasant Point Valiant's Flute	Jr2	303	606	6457	327
s. Walker Royal Valiant D. Argilla Phil-Lute					
Pleasant Point Valiant's Molly	Jr2	297	594	6325	337
s. Walker Royal Valiant D. Pleasant Point Mary Ann					
¶Rock Creek Sarah	5	284	568	7478	350
s. Rock Creek Pharaoh D. New Hope Gardenius's Susan					
Clinton, Lyle, Sac City, Iowa.					
¶Charmae Angela	Sr4	297	594	6095	301
s. Gluck Farm Noble Lad D. Highland Place Angelica					
Cooley Brothers, Willowbrook Farms, Hudson, Mich.					
¶Sun-Blest Farms Sunrise	Jr3	291	582	6809	258
s. Langwater Sun D. Antietam Queen Frances					
Crane, Francis V., Basquaerie Farms, Millis, Mass.					
¶Sheldegren Coretta	Jr3	266	788	8375	402
s. Foremost Command D. Sheldegren Princess Cora					
Emore, J. Walter, West Leesport, Pa.					
Blue Mt. View Mary	8	309	599	8109	358
s. Golden Ruler of Laurel Locks D. Adam's Clementine					
Flint, George F., Seymour, Conn.					
Lanandy Sequel Marie	8	301	602	7142	320
s. Lanandy Anita's Sequel D. Lanandy Valgot					
Forsythe, A. H., Locust Lane Farm, Medford, N. J.					
Aristocrat's Countess	Jr3	284	568	6789	388
s. Freddie's Quoexin Aristocrat D. B. B. C.'s Quoexin Countess					
Aristocrat's Quoexin Pearl	Jr2	305	610	4638	263
s. Freddie's Quoexin Aristocrat D. B. B. C.'s Quoexin Pearl					
Bondwick K.'s Quoexin Violet	Sr3	305	609	6737	342
s. Bondwick King D. King's Ultra Violet					
F. Aristocrat's Lady	Jr3	305	610	7113	401
s. Freddie's Quoexin Aristocrat D. Quoexin Lady					
Hero's Quoexin Mignonette	Jr2	305	610	5843	282
s. Demon's Hero of Pine Grove D. Hardwick's Sunny Mignonette					
P. M. Grace	Jr3	305	609	7064	385
s. Poundstock's Hardwick D. Mignonette's Quoexin Grace					
P. H. Jewel's Chelly	Jr4	305	609	7794	405
s. Poundstock's Hardwick D. Jewel's Quoexin Chelly					
P. H. Lydia of Locust Lane	Jr3	305	610	5652	332
s. Poundstock's Hardwick D. Peter's Ultra Lydia					
P. H. Poundstock of Locust Lane	Jr4	284	563	6568	319
s. Poundstock's Hardwick D. Sunny's Poundstock					
P. H. Q. Lilly	Jr3	305	610	6499	348
s. Poundstock's Hardwick D. Quoexin King's Lilly					
P. H. Sunshine	Sr4	305	610	9332	403
s. Poundstock's Hardwick D. Hardwick's Quoexin Sunshine					
Princess of Locust Lane	Jr2	305	610	6556	365
s. Freddie's Quoexin Aristocrat D. Poundstock's Princess					
Sunny's Hardwick Chelly	9	305	610	7278	376
s. Langwater Sunny D. Wilna Hardwick's Chelly					
Sunny's Poundstock	8	239	478	4405	225
s. Langwater Sunny D. Quoexin Poundstock					
Forsythe, D. H., Locust Lane Farm, Medford, N. J.					
B. B. C.'s Vanity of Locust Lane	Jr4	293	580	9177	465
s. Brian Boru Contemptible D. Sunny's Vanity					
Freddie's Quoexin Jessie	Jr3	281	555	8307	421
s. Freddie's Quoexin Aristocrat D. King's Quoexin Jessie					
Raider's Chelly	Sr2	305	609	8091	380
s. Yeoman's Raider D. Mignonette's Chelly					
Forsythe, A. H. & D. H., Locust Lane Farm, Medford, N. J.					
Bog Meadow Leda Chips	6	305	610	9600	500
s. Bog Meadow Mr. Chips D. Upendon Queen Queridа					
Fairfields C. Fanny	Sr2	305	610	5494	254
s. Coronation Cardinal D. Fairfields Lizzie					
Fairfields Madeline	Jr4	286	569	7834	429
s. Invader of Fairfields D. Honoria of Fairfields					
Green Meadows Hope's Violet	Sr3	305	610	10507	453
s. Green Meadows Ultra Royal D. Green Meadows Cherub's Hope					
Rycklaver Irene	Jr3	305	607	7396	374
s. Fairlawn Golden Maxim D. Rycklaver Alice					
Forsythe, Esther M., Locust Lane Farm, Medford, N. J.					
Locust Lane Quoexin Betsy	Sr4	305	609	9130	473
s. Brian Boru Contemptible D. Locust Lane Joan					
Freie, Alfred B. & Ethel V., West Star Farm, Alexander, Iowa.					
¶Faith's Amber of Hickory Hill	6	302	597	11008	500
s. Marcia's Jackie D. Faith of Hickory Hill					
¶Hickory Hill Felicia	Jr3	317	630	9476	418
s. Iowa Hi-Acres Gardenius D. Hickory Hill Peggie					
¶Hickory Hill's Victoria	6	281	562	8208	392
s. Marcia's Jackie D. Gertrude's Golden Glory					
West Star Dream Princess	Jr2	309	614	9686	392
s. Iowa Hi-Acres Gardenius D. Hickory Hill Peggie					
Giacomini Brothers, Gypsy Guernsey Farm, Fortuna, Calif.					
Lillie's Rena of Ferndale	Jr2	365	730	7423	387
s. Golden State Yeoman D. Margret's Lillie of Ferndale					
¶Lindy's Sadie of Ferndale	5	301	602	10334	536
s. Rancho Nicasio Champ's Victor D. Highland Lindy May					
¶Margret's Hilda of Ferndale	Sr2	259	518	6915	352
s. Rancho Nicasio Champ's Victor D. Lindy May's Margret					
¶Margret's Wiley	5	309	618	8246	444
s. Lulu's Prince Valiant D. Lindy May's Margret					
Giacomini, Joseph E., Gypsy Guernsey Farm, Fortuna, Calif.					
Gypsy Dairy Daisy	5	338	676	10988	542
s. Wandamere Majestic D. Pacific's American Beauty					
¶Gypsy Dairy Judy	Sr3	325	650	11185	494
s. American Marian's Bullet D. Gypsy Dairy Evelyn					
¶Gypsy Dairy Midge	5	243	486	7034	345
s. American Marian's Bullet D. American Beauty's Deanna					
Gingerich, Truman W., Iowa-Way Farm, Parnell, Iowa.					
¶Iowa-Way Hero's Trula	Jr3	297	594	8389	461
s. Imogene's Majesty's Hero D. Tiona of Iowanola					
¶Iowa-Way Hero's Zella	Jr3	292	584	8102	423
s. Imogene's Majesty's Hero D. Spruce Grove Zelda					
Iowa-Way Victory's Ritz	Jr2	339	678	10390	495
s. Spruce Grove Victory D. Red Face of Echo Dell					
¶Iowa-Way Victory's Tops	Jr3	187	374	4977	243
s. Spruce Grove Victory D. Spruce Grove Prince's Tulip					
¶Pearl of Echo Dell	7	328	656	10398	502
s. Florham Pedro D. Red of Echo Dell					
¶Spruce Grove Victory's Ruby	Sr4	365	730	12422	621
s. Imogene's Majesty's Hero D. Red Face of Echo Dell					
¶Spruce Grove Zelda	5	268	536	7851	358
s. New Hope Leader's Latineer D. Red Face of Echo Dell					
¶Tiona of Iowanola	6	331	662	5879	271
s. Cherub Ambassador of Iowanola D. Marcella of Iowanola					
Graves, Carlisle E., Arcade, N. Y.					
Rosewinnie of Blue Vista	7	269	531	5984	291
s. Elmwood Farms Jill's Jude D. Ultra Rose of Blue Vista					
Greenfield, Clarence H., Claggett Forest Farm, Joppa, Md.					
Glamour's Daisy	Jr4	329	658	8090	487
s. Goldwood Glamour D. Pretty Girl's Daisy					
Glamour's Pretty Girl	6	307	591	11213	515
s. Goldwood Glamour D. Pretty Girl's Diasy					
Greenfield, Howard H. & Sons, Claggett Forest Farm, Joppa, Md.					
Glamour's Dolly May	6	270	540	6205	327
s. Goldwood Glamour D. Steadfast's May Joy					
Glamour's Heliotrope	Sr3	232	464	4317	264
s. Goldwood Glamour D. Glamour's Cherry Cherub					
Glamour's Marcella	5	310	620	5073	296
s. Goldwood Glamour D. Steadfast's May Joy					
Glamour's Shirley	Sr3	310	620	5810	298
s. Goldwood Glamour D. Josephine's Princess					
Glamour's Wac	Jr3	329	658	6108	401
s. Goldwood Glamour D. Glamour's Royal					
Steadfast's May Joy	8	242	484	4830	256
s. Harford Steadfast D. Dolly May Stars and Stripes					
Greenwell, R. K., Jr., & Hollenback, L. J., Jr., Glen Echo Farm, Louisville, Ky.					
Woodside Bonnie Blue	Jr4	244	488	6215	282
s. Antietam Monarch D. Bonnie Bell of Woodside					
Hatfield, Harry A., Soqua Farm, Ithaca, N. Y.					
¶Actor's Fanny of Farview	Jr3	285	570	7651	409
s. Owego Falls Double Actor D. M. Mary of Farview					

Heitman, Harold, Williamsburg, Iowa.
Crow's Lady Susan Sr2 276 552 6309 288
s. Peter's Benefactor Arlington D. Serena of Hickory Hill

Hogg, H. S., Buffalo Valley, Worthington, Pa.
Effie Mae of Buffalo Valley 6 305 610 9058 437
s. Port's Nester's Tipler D. Hillview Laura

Hogg, H. S., Mr. & Mrs., Buffalo Valley, Worthington, Pa.
Coleman's Harriet Molly 7 290 580 6527 340
s. Pinebrook Independent Traveler D. Coleman's Daisy's Harriet
Dorothy Joy of Port Barnett Sr4 357 714 7977 465
s. Haugh's Guardsman D. Dorothy of Port Barnett
Judy of Buffalo Valley Jr2 291 582 5250 242
s. Joy's Corking D. Lillie Bell of Port Barnett
Melba of Buffalo Valley Jr3 291 533 5409 267
s. Joy's Corking D. Lillie's Van of Buffalo Valley
Wible's Betty Rose Sr4 245 468 5979 252
s. Leasure Run Shuster D. Beauty's Lindy Ann

Hollenbach, Miles D., Blue Mt. View Farms, Shartlesville, Pa.
¶Adam's Clementine 12 365 730 7015 321
s. Flying Hill Adam D. Itchen Modiste
Blue Mt. View Amy Sr3 362 710 8410 473
s. Riveredge Alert's Prelate D. Blue Mt. View Betty
¶Blue Mt. View Belle's June 6 360 706 9673 509
s. Dreibelbis' Noble Ultra D. Riveredge Itchen May Belle
Blue Mt. View Elsie Sr2 365 730 8145 480
s. Valleywood Hector D. Blue Mt. View Grace
Blue Mt. View Gladys Sr4 364 716 7984 458
s. Gerar Gabrielle's Footprint D. Blue Mt. View Model's May Belle
¶Blue Mt. View Helen 5 279 557 5850 330
s. Flying Hill Royal Hyacinth D. Riveredge Itchen May Belle
¶Blue Mt. View Joyce 7 314 627 7336 392
s. Dreibelbis' Noble Ultra D. Riveredge Itchen May Belle
Blue Mt. View Lady's Alice 5 352 692 8767 484
s. Flying Hill Royal Hyacinth D. Adam's Clementine
Blue Mt. View Lucy Jr3 293 586 6374 310
s. Coldspring's Hardwick's Royal D. Blue Mt. View Patsey
Blue Mt. View Marian Sr2 281 561 6772 380
s. Valleywood Hector D. Blue Mt. View Helen
¶Blue Mt. View Model's May Belle 13 311 621 5471 280
s. Flying Hill Model D. Riveredge Itchen May Belle
¶Blue Mt. View Sadie Jr4 365 700 9010 500
s. Flying Hill Royal Hyacinth D. Blue Mt. View Model's May Belle
Blue Mt. View Sandra Sr2 319 637 6129 333
s. Cathedral Bill Rilma D. Blue Mt. View Joyce
Blue Mt. View Tiny Jr2 325 649 7965 409
s. Coldspring's Hardwick's Royal D. Blue Mt. View Mary

Holman, Bert, Breeze Hill, Baldwin, Wis.
¶Royal Butterboy's Adella Jr3 291 582 9523 479
s. Millie's Royal Butterboy D. Floridale's Agnes
Viola's Pride of Breeze Hill 5 346 692 10543 531
s. Millie's Royal Butterboy D. Peter's Viola of Breeze Hill

Hooks, Harry J. & Lilian M., Hooks' Acres, Brighton, Mich.
Hooks' Acres Marna Jr3 351 702 5801 304
s. Golden Boy of Hooks' Acres D. Sally of Hooks' Acres
¶Sally of Hooks' Acres 5 365 730 9555 541
s. Birthday Boy of The Glen D. Owendale's Sally

Houser, Harold & Sons, Kerr Hill Farms, Mooreland, Ind.
Shierwood Rosemerry 9 357 714 10230 504
s. Franchester Radium D. Shierwood Merry

Hudson Brothers, Meadow Lane Farm, Berrien Center, Mich.
¶Cowham Farm King's Rosetta Jr3 293 586 9302 502
s. Riegeldale King's Philosopher D. Rex's Rose of Cowham Farm
¶Juliet of Dutch Lane Jr3 300 598 8481 431
s. Rose's King of Meadow Lane D. Tilly of Ridgeland Place
Meadow Lane Paulina Jr2 365 730 10921 549
s. Superior of Tamarack Ridge D. Pride's Pauline of Meadow Lane
Tilly's Queen of Dutch Lane Jr2 362 724 10574 544
s. Superior of Tamarack Ridge D. Tilly of Ridgeland Place

Huff, Arthur N. & Sons, Woodlawn Farms, Bangor, Mich.
Jessie of Tamarack Ridge Sr3 314 628 9065 466
s. Tom of Tamarack Ridge D. Fanstay's Jean

Hulit, H. S., Winding Brook Farm, Mansfield, Ohio.
¶Primrose of Winding Brook 8 282 555 7352 336
s. Raemelton Royal Challenge D. Ultra Ann of Winding Brook
¶Winding Brook Pilgrim Cherry 5 231 462 8024 434
s. Maple Leaf's Pilgrim Progress D. Winding Brook's Cherry
¶Winding Brook Pilgrim Fay Jr4 294 583 8756 435
s. Maple Leaf's Pilgrim Progress D. Richel Fay
¶Winding Brook Pilgrim Princess Jr4 229 458 5676 270
s. Maple Leaf's Pilgrim Progress D. Winding Brook Royal Princess
¶Winding Brook Pilgrim Sunlight Jr3 250 496 4909 249
s. Maple Leaf's Pilgrim Progress D. Sunshine of Winding Brook

Hulit, Russell E., Winding Brook Farm, Mansfield, Ohio.
¶Patricia of Winding Brook 10 365 730 11226 584
s. Raemelton Royal Challenge D. Princess of Winding Brook

Hull, John H., "Hullside," Westminster, Md.
Churn Creek's Royal Hilma Jr2 299 598 10078 403
s. Langwater May Royal D. Bondwick's Hilma
Hullside Dolly's Daisy Sr3 331 659 11546 509
s. Calder Farm Alert D. Judy's Dolly of Highway
Hullside Jo Ann 5 273 543 7572 361
s. Calder Farm Alert D. Sunny's Joan of Hullside
Hullside Supreme Remembrance Jr3 319 635 10477 492
s. Val's Supreme of Pine Grove D. Guardian's Princess Rose Bud
Ultra Violet of Highway 6 328 656 10902 510
s. Goldanchor of Ore Valley D. Ultra Judith of Highway

Hull, La Rue T., Blue Vista Farm, Castile, N. Y.
Alice Anita of Blue Vista Jr2 308 605 7434 381
s. Circleview Rusty D. Alice of Blue Vista
Alicia of Blue Vista Jr3 279 558 6521 282
s. May's King of Prospect Hill D. Alice of Blue Vista
Beauty's Midget of Blue Vista Jr2 306 602 7815 343
s. Circleview Rusty D. Alice's Beauty of Blue Vista
Fern of Blue Vista Jr4 300 600 9006 460
s. May's King of Prospect Hill D. Faithful T. of Blue Vista
Jude's Ella of Blue Vista 6 287 564 7984 412
s. Elmwood Farms Jill's Jude D. Pricilla T. of Blue Vista
Manetta of Blue Vista Jr4 365 730 10524 488
s. May's King of Prospect Hill D. Marianna of Blue Vista
Ramona of Blue Vista Jr2 303 595 7408 335
s. Circleview Rusty D. Rosewinnie of Blue Vista
Treva's Judie of Blue Vista 6 287 574 9659 370
s. Elmwood Farms Jill's Jude D. Una's Treva of Blue Vista
Una's Treva of Blue Vista 9 303 600 10394 433
s. Penta's Penwyn of Blue Vista D. Una of Blue Vista
Wilhemina of Blue Vista 5 365 730 9029 437
s. Circleview Cuddles D. Queen Wilma of Blue Vista

Iler, Alexander, Rolling Knolls Farm, Middletown, N. J.
Bonny's Nila Jr2 240 480 5734 263
s. Mulhocaway Butterfat Bonny D. Favor's Cunila
¶Favor's Carissa 6 344 688 6964 355
s. Gabriel's Favor D. N. J. E. S. Noble Deer Idell
¶Hill Creek's Finetta 6 315 630 7624 326
s. Hill Girt Worthland D. Calyx Finetta of Blue Spruce
Rolling Knolls Butterfat Hazel Sr2 303 606 6132 304
s. Mulhocaway Butterfat Bonny D. Hilltop Butterfat Harriet

Illinois, University of, Urbana, Ill.
¶Illini Maxim Quadrine 5 302 604 7095 370
s. Cenor Bon-Ton D. Kenfleur's Dicta Quadrine
¶Illini Penrod Lady Dian Jr3 261 506 5437 288
s. St. James Boy's Penrod D. Illini Fiery Dian
¶Kenfleur's Dicta Quadrine 11 363 724 8456 420
s. Dunwalke Dictator D. Grassland Quadrine
St. James Nathan's Joyce 5 337 674 10474 591
s. St. James Philosopher's Nathan D. St. James Duke's Janice

Imig, Leo J., Imig Farms, Seward, Nebr.
Imig Farm's Master's Bell Jr2 346 691 6563 389
s. Master Fred of Waveland D. Bellflower of Roselawn
¶Superb's Meadow Lark 8 305 610 7992 418
s. Superb of Plattewaters D. Queen Goldenrod May

Imig, Leo J. & Esther M., Imig Farms, Seward, Nebr.
¶Nebraska Fonda's Inez Sr3 315 629 7201 329
s. Governor's Buster D. Nebraska Lulabelle's Fonda
¶Nebraska Fonda's Jenny Sr4 240 479 6505 316
s. Governor's Buster D. Nebraska Lulabelle's Fonda
¶Nebraska Lillie's Jane 9 296 590 5680 271
s. Eulalie's Torendor D. Maxie Queen's Lillie
¶Nebraska Lulabelle's Fonda 9 275 547 6891 384
s. Eulalie's Torendor D. Nebraska Queen's Lulabelle

Iowa State College, Ames, Iowa.
Ames Ada Jr3 285 570 7675 341
s. Boulder Bridge Climax D. Marigold's Linda of Smithdale
¶Ames Seraph Fairy Jr4 260 529 6570 294
s. Highland Place Michael D. Ames Rose-Sequel Vera
¶Duchess Pride of Moss Hill 5 365 730 6711 374
s. Pine Manor King's Admiral D. Duchess of Iowagold

Jackson, Ruth, Upaway Farms, Asheville, N. Y.
¶Idylbrook Keystone's Molly Jr4 320 640 10222 517
s. Idylbrook Keystone D. Idylbrook Priscilla

Jacob, Myron, Merm Farm, Riga, Mich.
¶Lucky's Beauty of Merm Farm Sr4 297 594 8739 493
s. Maple Lane Lucky's Laddie D. Monarch's Pearl of Merm Farm
¶Lucky's Mandy of Merm Farm Jr3 251 502 8017 461
s. Maple Lane Lucky's Laddie D. King's Honey of Belmont
¶Monarch's Pearl of Merm Farm 7 277 554 8658 475
s. Eth-Mead Bell's Monarch D. King's Honey of Belmont

Jacobs, R. C., Mr. & Mrs., Old Oak Farm, Brogueville, Pa.
¶Foremost King Peranickety 5 307 614 6209 272
s. Foremost Rose King D. Foremost Peranickety
¶McDonald Farms Gracious 7 285 570 5651 269
s. Myhaven King D. Butler Island Valor Ernestine
Moughon Superb's Petunia Sr2 365 730 7415 413
s. Moughon Superb D. Moughon Petunia
Old Oak Ada Sr2 303 606 6261 360
s. Lister Roy D. Rosa's Flora Bell
¶Old Oak Jill Jr4 299 598 6688 337
s. Airflow's Sonny D. Guilde Girl of Ore Valley
Old Oak Milly Jr2 321 642 6122 324
s. Lister Roy D. Rosa's Maddie of Old Oak
Old Oak Roy's Beauty Sr2 290 580 8027 421
s. Lister Roy D. Detriment of Birch Brae

Janeway, E. G., Middletown Farm, South Londonderry, Vt.
Middletown Alexandra Jr2 304 608 7654 380
s. Caumsett Deershorn D. Upendon Princess Jeanette
Middletown Amanda Jr2 311 622 6359 293
s. Deershorn Foremost D. Upendon Princess Charlotte
Middletown Angelica Jr2 258 516 5485 301
s. Hasty Pudding of Whimsy Farm D. Whimsy Barley Seed
¶Upendon Princess Amy Sr4 287 567 8249 392
s. Langwater Damson's Prince D. Upendon Playful Amarillytu
Upendon Princess Charlotte 5 306 612 6904 372
s. Langwater Damson's Prince D. Upendon Playful Charlotte
¶Upendon Princess Jeanette Sr4 276 552 7255 378
s. Langwater Damson's Prince D. Upendon Playful Jean
¶Upendon Princess Minerva 5 328 649 9859 478
s. Langwater Damson's Prince D. Upendon Silver Minerva
Whimsy White Cliff's Wistful Sr4 300 589 8393 453
s. Whimsy Saratoga D. Whimsy White Cliff

Jeppson, George N., Oakholm Farm, Brookfield, Mass.
¶Oakholm's Imis Sr4 257 510 6976 280
s. Argilla C. Pilot D. Oakholm's Emerald
¶Oakholm's Jessicora Sr3 304 608 5847 304
s. Rockingham Jester D. Oakholm's Zircon
Oakholm's Jessidora Sr3 365 730 8893 420
s. Rockingham Jester D. Oakholm's Nephrite

¶Oakholm's Jessiay Sr3 348 696 6013 305
s. Rockingham Jester D. Oakholm's Pyrous
Oakholm's Jessiona Jr3 365 730 8867 451
s. Rockingham Jester D. Oakholm's Jaspera
¶Oakholm's Marigold 14 365 730 7526 346
s. Argilla Demonstrator D. Oakholm's Betty

Jennings, C. H. & Sons, Plane View Guernsey Farm, Iowa City, Iowa.
¶Dot's Bonita of Smithdale 10 225 450 6597 266
s. Gloria's King of Smithdale D. Dot of Smithdale
¶Plain View Joyce Jr4 325 650 8757 422
s. Old Farmstead Leon D. Philena's Joy
¶Wynoda Phoebe 5 342 684 9123 505
s. Boulder Bridge Consul D. Paula of Wynoda
¶Wynoda Rita Jr4 365 730 9839 543
s. Boulder Bridge Confidence D. Secret's Roma of Smithdale

Johanna Farms, Incorporated, Meadowlane Farm, Pennington, N. J.
Ginger of Meadowlane 7 311 622 6455 322
s. Rosette's Rex D. Greenlands Glory
Meadowlane Dell 6 305 601 6660 353
s. Glenburnie Valiant D. Meadowlane Dianna
¶Meadowlane Ettie 12 320 634 6706 332
s. Norwood Benedict D. Imp. Majestic's Honoria
¶Meadowlane Lizelle Jr3 300 589 7297 401
s. Glenburnie Haro D. Meadowlane Lida
Meadowlane Lucille Jr2 316 628 6433 354
s. Glenburnie Charmer D. Meadowlane Liddy
Meadowlane Marvel 6 270 533 7382 338
s. Harmony Hollow Dictator D. Meadowlane Maizy
¶Meadowlane Mollie 8 315 624 9338 438
s. Glenburnie Valiant D. Meadowlane Maizy
Meadowlane Selina 6 323 646 10555 519
s. Glenburnie Valiant D. Norwood Princess Sylvia
Meadowlane Valorie 5 290 574 7011 315
s. Meadowlane Donner D. Meadowlane Victoria

Johnson, Carroll, Cardorild Farm, Three Rivers, Mich.
King's Opal of Sunnyside Farm Jr4 339 678 8998 478
s. King Carol of Hickory Grove D. Cecile of Sunnyside Farm
Ramona of Cardorild 5 365 730 11630 644
s. Walnut Manor Oscar D. Royal Rosan
Roena of Cardorild Jr4 303 606 9542 539
s. Walnut Manor Oscar D. Royal Rosan
Rosalie of Cardorild Jr2 306 612 7887 475
s. Invercroft Rose King D. Roena of Cardorild

Johnson, Guy R., Twin Rocks Farm, Constantine, Mich.
¶Bradford's Maxim Charm Jr3 365 730 8357 433
s. Cesor Beauty Maxim D. Bradford's Sylvia

Johnson, James R., Level Acres Farm, Pennington, N. J.
Golden Presto's Lilac Sr2 317 634 8347 376
s. Glenburnie Golden Presto D. Bright Lad's Lilac
Level Acres Fannie Jr3 346 692 9200 429
s. Meadowlane Tester D. Long View Queenette
¶Level Acres Fannie Jr4 252 504 5587 254
s. Meadowlane Tester D. Long View Queenette
Level Acres Mary Ann Jr2 281 562 6589 323
s. Upper Strode Chief D. Upper Strode Morning Glory

Johnson, Ralph L., Twin Rocks Farm, Constantine, Mich.
¶Twin Rocks Butterfat Bloom 6 268 536 6552 358
s. Mulhocaway Butterfat Clarion D. Twin Rocks Cherry Blossom
¶Twin Rocks Butterfat Cora Sr4 254 508 6365 310
s. Mulhocaway Butterfat Clarion D. Twin Rocks Butterfat Coral
¶Twin Rocks Butterfat Julia 6 325 650 8056 324
s. Mulhocaway Butterfat Clarion D. Duke's Judy Butterfat
¶Twin Rocks Golden's Fancy Jr3 302 604 5084 221
s. Bella's Golden Butterfat D. Twin Rocks Mar's Fern
Twin Rocks H. Judy Jr2 365 730 6059 308
s. Flying Horse Amy's Horatius D. Twin Rocks Butterfat Judy
¶Twin Rocks Mars' Jennie Sr3 286 572 8200 412
s. Governor's Mars D. Twin Rocks Butterfat Judith

Johnson, Stanley E. & Son, New Vienna, Ohio.
Oran's Annadell Sr4 321 642 8844 465
s. Sugarcreek Oran D. Super Master's Patricia

Johnson, W. A. & Sons, Valley Rogue Guernsey Farm, Grants Pass, Oregon.
¶Linda of Valley Rogue 5 288 576 7057 332
s. Lad's Shadow of Middale D. Admiral's Gloria
Valley Rogue Bettina Sr2 294 588 8849 388
s. Quality Farm Bettina's Captain D. Corfu's Gloria
Valley Rogue Fanny Jr2 365 730 8027 428
s. Quality Farm Prime D. Corfu's Royal May
Valley Rogue Genevieve Jr2 329 658 6502 315
s. Gaylord's Squire's Nonpareil D. Rosebud of Valley Rogue

Johnson, W. L., Jr., Far Fields Farm, Washington, Conn.
¶Brechinwood Slogan's Faith 15 326 652 10916 509
s. Rockingham Brechinwood Slogan D. Brechinwood Sequel Patience
Far Fields Maud Sr2 296 592 7935 428
s. Cathedral Laddie of Far Fields D. Marion's Lady Pride

Johnston, Clyde R., Carthage, Mo.
Sunnymede Improver's Superba Sr2 345 690 9141 439
s. Green Meads Improver D. Sunnymede Rex's Superba

Johns, B. F., 3rd, Fairacres Farm, Sewickley, Pa.
¶Coldspring's Romulus' Julia Jr4 324 645 8738 475
s. Langwater Romulus D. Coldspring's Royal Julia

Jones, John P. & Son, Deerholm Farm, Oak Park, Minn.
¶Belinda Princess of Maple Leaf 5 365 730 12736 572
s. Spar Hill Heir's Prince D. Maple Leaf Belinda
¶Deerholm Becky Ann Jr3 300 600 5941 332
s. Leahaven Ajax's Happy D. Royal Bess of Watkins
¶Deerholm Patricia's Pride Sr3 307 607 6944 379
s. Leahaven Ajax's Happy D. Deerholm Glory's Patricia
¶Louise of Maple Leaf Jr4 335 670 8983 433
s. Spar Hill Heir's Prince D. Maple Leaf Laura

Jones, Myron E., Myrula Farm, Astoria, Oregon.
Queen Annette Lass Jr2 361 722 8579 408
s. Cla-ore Booster D. Queen Jean of Willow-wood
Valetta of Chicona 5 365 730 10384 501
s. Chicona Norwood Major D. Valetudo of Chicona

Jones, Rand Butler, Dean's Mill Farm, Stonington, Conn.
Deans Mill Gilda Jr2 365 728 6857 324
s. Horse Shoe F. Commando D. Deans Mill Gertrude
Deans Mill Lola Jr4 335 670 9356 446
s. Horse Shoe F. Commando D. Maple Lawn Lola
¶Deans Mill Lucky Lady Sr4 332 664 10137 383
s. Horse Shoe F. Commando D. Falconridge Colonial's Lady
¶Dean's Mill Nerissa Sr4 357 714 9315 394
s. Ladderlook Wisdom D. Ladderlook Neristelle
¶Deans Mill New Moon Sr4 348 688 9089 556
s. Golden Harvest Warrior D. Maple Lawn Dahlia 2d
Deans Mill Sue Sr2 307 614 5832 238
s. Horse Shoe F. Commando D. Ladderlook Neristelle
¶Falconridge Rainbow 9 331 662 7489 349
s. Langwater Colonial D. Beechwood Bianca
¶Maple Lawn Joaquina 8 347 692 9871 387
s. Birchfield Ultra King D. Maple Lawn Estelle

Jones, Walter A., Royal Acres Guernsey Dairy, Ridgefield, Wash.
Nancy of Royal Acres 7 312 624 9103 440
s. Shadeland D. Shadeland Patsy
Royal Acres Bonnie Jr2 359 718 7433 384
s. Traverdale Daisy's Diplomat D. Blondie of Royal Acres
Royal Acres Cookie Jr3 311 622 8202 416
s. Traverdale Daisy's Diplomat D. Belle of The Nookachamps
Royal Acres Diana Sr2 342 684 7735 389
s. Traverdale Daisy's Diplomat D. Flossie of Royal Acres
Royal Acres Fern Jr2 328 656 7543 421
s. Peter Pan of Golden West D. Royal Acres Frances
¶Royal Acres Josie Jr4 302 604 9002 460
s. Traverdale Daisy's Diplomat D. Royal Acres Joy
Royal Acres Lilly Sr2 346 692 10398 484
s. Traverdale Daisy's Diplomat D. Lulla Bell of Royal Acres
Royal Acres Marie Jr2 312 624 9395 365
s. Peter Pan of Golden West D. Royal Acres Flora
¶Royal Acres Matilda Jr4 309 618 9771 499
s. Traverdale Daisy's Diplomat D. Belle of The Nookachamps
Royal Acres Nellie Jr2 348 696 8925 416
s. Traverdale Daisy's Diplomat D. Nancy of Royal Acres
¶Royal Acres Pansy 5 295 590 10697 517
s. Traverdale Daisy's Diplomat D. Flossie of Royal Acres
Royal Acres Rose Jr2 365 730 8080 413
s. Peter Pan of Golden West D. Royal Acres Pauline
¶Traverdale Colleen 10 298 596 8763 378
s. Traverdale Cedric D. Theo-Vale Deena

Jordan, Arden O., Kadockadee Farm, Concord, N. H.
Kadockadee Annabell 5 311 622 7646 368
s. Wethersfield Rascal D. Kadockadee Lady Lee

Jordan, William T., Kadockadee Farm, Concord, N. H.
Kadockadee Dairymaid 5 365 730 9155 425
s. Wethersfield Rascal D. Kadockadee Royal Maid
¶Kadockadee Peerless Gertrude 7 281 562 7960 339
s. Wesana Peerless Clovelly D. Kadockadee Royal Gertrude
Kadockadee Rascal's Katherine Sr3 315 630 6619 288
s. Wethersfield Rascal D. Kadockadee Uranium Katherine
Kadockadee Rascal's Peach 5 331 662 8132 360
s. Wethersfield Rascal D. Kadockadee Princess Peach

Jordan, William T., Jr., Kadockadee Farm, Concord, N. H.
Kadockadee President's Rosebud 5 308 616 8482 395
s. Kadockadee President Lee D. Kadockadee Royal Rosebud

Jorgensen, William, Golden Dale Guernsey Farm, Edmore, Mich.
¶Comrade's Jackline Jr3 276 552 7919 339
s. Pine Manor Comrade D. Utility's Jackline's Fanny
¶Golden Dale's Betsy Jr4 321 642 8494 465
s. Cesor Pharos' Essay D. Bertha Opposition
Golden Dale's Rosabell Jr2 317 634 7664 395
s. Greenfield's Senator D. Pine Hill Ruby
¶Greenwald's H. Merry-Maid Sr3 357 714 9977 453
s. Her-Mil's Belle Buoy D. Greenwald's Katrine
¶Nearbrook's Foremost Jinger 7 365 730 13678 621
s. Lockshore Foremost D. Nearbrook's Jubilee Jane

Kaltreider, L. R., Gum Tree Farm, Laurel, Pa.
Brooklandwood Melrose Jr2 323 646 5201 238
s. Rosewald Bloom's Fashioner D. Brooklandwood Melvinia
Freewvale Moonbeam Jr4 327 654 7851 345
s. Churn Creek's Moonlight D. Pharaoh's Jane of Honey Brook

Kamm, Roy J., Emroy Farm, Marietta, N. Y.
¶Actor's Dory of Farview Jr3 317 634 7531 388
s. Oswego Falls Double Actor D. M. Doris of Farview
¶Actor's Emma of Farview Sr4 265 530 7699 380
s. Oswego Falls Double Actor D. M. Lady of Farview
¶Actor's Ida of Farview Sr2 310 620 7780 409
s. Oswego Falls Double Actor D. M. Rosina of Farview
¶Actor's Rosalie of Farview Sr2 305 610 8867 466
s. Oswego Falls Double Actor D. M. Rose of Farview
¶Dairymaid's Pride Lady Sr2 285 570 5426 286
s. Tarbell Farms Peerless LeRoy D. Lad's Ultra Dairymaid
¶Emroy Dorothy Jr4 321 642 9520 457
s. Connie's King of Three Maples D. Emroy Bess
Emroy Molly Jr2 337 674 6813 364
s. Corning Moonlight Midnight D. Creamdale Millie

Kaufmann, Oliver M., Pinehill Farm, Corsopolis, Pa.
Bethany Wistar's Quail 8 280 549 10374 457
s. Green Meads Wistar D. Fair Oaks Quail
Pine Hill Judy Jr2 282 564 6809 343
s. McDonald Farms Prediction D. McDonald Farms Hedwig
¶Wethersfield Daria Sr2 303 606 8873 468
s. Masterful's Master of Hillside D. President's Pearl of W. H.
¶Wethersfield Kezia 7 286 572 6787 325
s. Wethersfield Pierre D. Wethersfield Arbella

Keffaber, Otis E. & Alleman, Gene, Wa-Wea Farm, Lafayette, Ind.
¶Atom's Connie Jr3 286 572 7830 344
s. Golden Princess' Atom D. Dictator's Cora

Kendall, H. P., Moose Hill Farm, Sharon, Mass.
Aldrich Farm Cinderella 6 365 730 9414 440
s. Primate's Monarch D. Lamont's Countess
Moose Hill Kate 5 289 578 6564 290
s. Langwater Eastoner D. Moose Hill Elsie
Moose Hill Laura Sr4 365 730 10220 522
s. Chedco Munroe D. Moose Hill Georgia
Moose Hill Martha Jr3 365 730 9471 431
s. Chedco Munroe D. Moose Hill Inez
Moose Hill Nellie Jr2 358 716 7418 349
s. Green Meads King James D. Holly Farm Fairy Maid
Secret's Nosegay 6 281 562 7466 311
s. Green Meads Proud Secret D. Silver-Forest Juno

Kenlston, Robert L., Ken-Lee Farm, Newmarket, N. H.
Ken-Lee Bell-Charm Jr2 321 642 8904 404
s. Great Elm C. Bell Buoy D. Great Elm His Bernice
Ken-Lee Prince's Candy Jr2 302 604 7050 305
s. Rosewald Buttercup's Prince D. Cornelius' Susannah

Kennedy, Grafton S., Harmony Hills, Havre de Grace, Md.
Golden Jessica of Ann's Acres Jr2 304 598 7937 388
s. Mechling's Royal Gold Premier D. Golden Star of Ann's Acres
¶Golden June of Ann's Acres Jr3 365 730 10542 525
s. Rosewald II Duce Supreme D. Golden Girl of Ann's Acres
¶Lady's Choice of Ann's Acres 8 298 586 7790 411
s. Fox Dean's Golden Prince D. Actor's Lady of Brookwood
Premier's Peace of Ann's Acres Jr2 293 576 6106 309
s. Mechling's Royal Gold Premier D. Il Duce's Gem of Ann's Acres
Princess' Fides of Ann's Acres Jr2 263 516 4598 247
s. Rosewald II Duce Supreme D. Princess Red
Thankful of Ann's Acres 2d Jr4 287 564 7315 368
s. Rosewald II Duce Supreme D. Thankful of Ann's Acres

Kepple, E. D., Kepple Acres, Farmington, Ill.
Kepple Acres Corrine Jr2 365 730 7641 425
s. Curtiss Candy Levity Paul D. King Fred's Blossom
¶King Fred's Blossom Sr3 341 682 11107 596
s. Kenfleur's Rose King Fred D. Governor's Dieta Emily
¶King Fred's Pride Jr4 283 566 6610 387
s. Kenfleur's Rose King Fred D. Limberlost's Marigold
¶Rosymorn Jupiter's Nan Sr3 279 558 8092 401
s. Rock Creek Jupiter D. Rosymorn Sunny Nan

Kern County Union High School, Bakersfield, Calif.
¶Adora's Beauty of Golden Glow 6 344 688 13963 722
s. Happyholme Dorie's Pretorian D. Adora of El Verano
Kerndale Blossom's Kathryn Sr4 365 730 15061 617
s. Langwater Kern D. Kerndale Laura's Blossom
¶Kerndale Darby's Milly Jr3 365 730 12045 607
s. Fresno Senorita's Melvin D. Royal Darby Girl
¶Kerndale E. Rose's May Jr3 309 618 12855 529
s. Fresno Senorita's Melvin D. Kerndale Echo's Rose
¶Kerndale Galeta's Lilly Jr3 281 562 6835 320
s. Adohr Supreme Lord D. Barnegat Payatreak's Galeta

Kilbourn, O. P., Orkil Farms, West Simsbury, Conn.
Deep Lake's Lady Eater Jr2 308 614 6026 307
s. Green Meads Hi-Light D. Broadland Cherry
Donnandale Douglas' Daffodil Jr3 336 670 9769 456
s. Douglas' Highbank Daniel D. Donnandale Queen Berta
Elmstead Dolly P. Goldie Jr2 321 639 7398 382
s. Elmstead Dolly's Foremost D. Elmstead Pilot's Goldie
Golden Harvest Katarina Jr2 360 713 11416 560
s. Golden Harvest Watchful D. Katarina's Girl of West Side
Red Fox Major's Glee Sr2 307 610 8077 340
s. Red Fox Major D. Red Fox Princess Gaiety
Red Fox Major's Rosita Jr2 365 717 9538 459
s. Red Fox Major D. Douglaston Lady Rose
Red Fox Reliance's Heather Sr2 311 620 6164 334
s. Red Fox Reliance D. Red Fox Princess Hilda
Sally of Welcome Stock Farm 5 365 729 11859 554
s. Weybrook Happy Count D. Neda of Welcome Stock Farm
Upstart of Welcome Stock Farm Sr3 329 655 8201 446
s. Wyebrook Happy Count D. Peach of Welcome Stock Farm
Wolfpen Nocturn Sr4 268 536 6814 312
s. Langwater Lively Lad D. Wolfpen Novice

Kilpatrick, R. S., Sunset Oaks Guernsey Farm, Adel, Iowa.
¶Katy's Janette of Smithdale 10 365 730 11036 564
s. Gloria's King of Smithdale D. Pauline's Katy of Smithdale

Kilpatrick, R. S. & Sturgeon, Leo, Sunset Oaks Guernsey Farm, Adel, Iowa.
¶Rosebud Farm Bashful Jr3 309 618 8867 401
s. Argilla Beacon D. Rosedale Louise

King, Lewis E., Elmstead Farm, North Brookfield, Mass.
¶Elmstead F. Dolly Gracious Jr4 213 426 5807 269
s. Elmstead Foremost Pilot D. Elmstead Dolly Gray
¶Elmstead F. Dolly Sadie 5 300 597 11558 535
s. Elmstead Dolly's Foremost D. Elmstead Dolly Sadie

Kingsbury, Harold L., Kingsbury Farms, Lapeer, Mich.
¶Beverly's Sensation's Selma Sr4 316 632 10051 377
s. Marjohnelle Ferdinand James D. Beverly's Sensation's Sultana
¶Brookwood Proxy 8 317 634 11810 541
s. Meteor of Beres D. Brookwood Prophetess
Cesor Elliton's Annie Sr2 323 646 7792 384
s. Cesor Elliton Maxim D. Cesor Penwyn's Guiana
¶Faithful Aggie of Briar Cliffe Sr4 333 666 12382 540
s. Faithful's Vagabond D. Fanny May of Redwood
Kingsbury's Foremost Deloris Jr2 308 616 7741 367
s. Jiggs of Meadow Brook D. Windrow's Foremost Doris
Kingsbury's Lady Eleanor Sr2 312 624 8501 503
s. Jiggs of Meadow Brook D. Sims Queen Mary
¶Miss Viola of Farr Farm 5 365 730 11964 612
s. Colby's Moderne Haven D. Miss May of Farr Farm
Premier M. Mary Ellen Jr2 289 578 7430 403
s. Eth-Mead M. Philosopher D. Meadow Brook Mary Louisa

Kinsey, Roy C., Highland Farm, Roanoke, Va.
Highland's C. Eighty One 6 259 518 5228 282
s. Bayville's Highland D. Highland's C. Thirty Three
Highland's C. Sixty Six 7 251 502 6182 276
s. Bayville's Highland D. Highland's C. Thirty One
Magician's Oakhurst Molly 10 272 544 7965 340
s. Quail Roost Maxim's Magician D. Oakhurst Blanche

Kinsey, Warren L., Highland Farm, Roanoke, Va.
Highland's C. Eighty Two 6 295 590 7418 348
s. Bayville's Highland D. Highland's Hundred Six

Kirk, J. W., Chase City, Va.
Goldenrod's May King's Polly Sr3 327 654 9174 484
s. Quail Roost Goldenrod D. May King's Beau Wanda
Goldenrod's Princess Christeen Sr3 306 612 6848 479
s. Quail Roost Goldenrod D. Tillie's Princess Maxim
Rose May of Bright Fred Jr2 254 508 4308 207
s. Quail Roost Bright Fred D. Lucky Majesty Rose

Knight, C. L. & Sons, Pine View, Springville, Iowa.
Jaqueline of Pine View Jr3 303 606 8341 407
s. Pat of Woodruff Farm D. Jo of Honey Hill 2d
Jo of Honey Hill 2d 8 336 672 12864 529
s. Lenders' Dilhorn King D. Jo of Honey Hill
Lettie Jane of Pine View Sr3 313 626 7910 388
s. Brooklawn Master D. Lesta Jean of Dunonvin
Luella Bell of Pine View Jr2 257 514 5136 287
s. Shawnee Springs Commando D. Lettie Jane of Pine View
Manuel's Lady of Pine View Sr2 329 658 12117 536
s. Cesor Jupiter's Manuel D. Lesta Jean of Dunmovin
Pine View's Josephine Sr4 305 610 10945 456
s. Prairie View's Noble Knight D. Jo of Honey Hill 2d

Knight, Charlie L., Knightdale Farm, Guilford College, N. C.
¶Knightdale Count's Emma Sr2 274 548 6886 317
s. Quail Roost Royal Count D. Lucky Buck's Perfection
¶Knightdale Count's Marie Sr2 278 556 7456 368
s. Quail Roost Royal Count D. Marcus' Princess Kate
¶Marcus' Princess Kate 8 267 534 6418 288
s. Klondike Marcus D. Big Boy's Princess Kate

Knight, Clarence Edwin, Knightdale Farm, Guilford College, N. C.
¶Knightdale Prince's May 6 301 602 6820 369
s. Clear Springs' Bonnie Prince D. Maxim's May

Knight, Clarence O., Knightdale Farm, Guilford College, N. C.
¶Knightdale Count's Celia Sr2 319 638 7425 372
s. Quail Roost Royal Count D. Knightdale Prince's Blanch
Knightdale Count's Rosa Sr2 363 726 6887 354
s. Quail Roost Royal Count D. Knightdale Ideal's Rebecca
¶Knightdale Ideal's Rebecca 7 278 556 5655 272
s. Foremost Maxim's Ideal D. Knight's Rebecca
¶Knightdale Prince's Beauty Jr3 283 566 5543 277
s. Clear Springs' Bonnie Prince D. Knight's Betty Jane
Knightdale Royal's Daisy Sr3 290 580 6791 284
s. Ruayne Royal Maxim D. Knight's Rebecca
¶Knightdale Royal's Faithful Jr4 281 562 8175 367
s. Ruayne Royal Maxim D. Marcus' Pauline

Knuth Brothers, White Oak Farm, Niles, Mich.
¶Actress' Ann Rueble 5 321 642 9759 528
s. Sunlight's Foreman D. Actress' Ann
Cesor Elliton's Ena Sr2 291 551 4630 274
s. Cesor Elliton Maxim D. Rowena of The Elms
Dutchman's Luella Lee Jr2 339 633 8185 409
s. Lockshore Royal Dutchman D. Jacob's Linda Lee

Knuth, Ida & Sons, White Oak Farm, Niles, Mich.
¶Dutchman's Lala Lee Sr3 265 530 8739 431
s. Lockshore Royal Dutchman D. Jacob's Linda Lee
Prince's Belladale Sr2 297 594 6753 334
s. St. James Philosopher's Prince D. Jack's Belladele

Koch, Harry F., Sheldegren Farm, Greenfield, Mass.
Rosewald Corabelle's Betty Sr2 343 984 10402 537
s. Flying Horse King's Flute D. Rosewald Corabelle
¶Sheldegren Alicia Sr4 322 933 13532 617
s. Caumsett Chieftan D. Sheldegren Afrisha
¶Sheldegren C. Clara 5 365 1076 13367 644
s. Caumsett Chieftan D. Sheldegren Clara
¶Sheldegren Clarabelle Sr4 365 789 8275 447
s. Caumsett Chieftan D. Sheldegren Clara
¶Sheldegren Claudia Sr3 304 602 6691 381
s. Foremost Command D. Sheldgren C. Clara
¶Sheldegren C. Linda 6 365 1012 9871 499
s. Caumsett Chieftan D. Sheldegren Princess Lettie
¶Sheldegren Dawn 5 350 1029 13385 552
s. Caumsett Chieftan D. Northfield Doran 5th
¶Sheldegren Inez Jr3 345 1017 11740 557
s. Foremost Command D. Sheldegren Baby Dumpling
Sheldegren Mavis Sr2 236 474 6716 332
s. Sheldegren Hero Lad D. Sheldegren May Princess
Sheldegren Naomi Jr2 365 762 5060 279
s. Foremost Command D. Sheldegren D. May Princess
¶Sheldegren Patience Sr4 365 1053 10707 506
s. Caumsett Chieftan D. Sheldegren Princess Pat
¶Sheldegren Rhoda 10 297 771 8803 430
s. Alfalfa Farm Prince D. Sheldegren Rose Marie
¶Sheldegren Scatterbrain 8 365 793 7781 344
s. Sheldegren Financier D. Sheldegren Patterkin

Kraner, G. H., Harman Farm, Wren, Ohio.
¶Betsy Velorius 8 365 730 9039 430
s. Glendora's Buckeye D. Betty Valorius
Hope of Sheik Jr2 305 610 6786 337
s. Crescent Bella's Sheik D. Bonnie's Snook None
¶Rosanna Nell 5 365 730 9622 501
s. Crescent Bella's Sheik D. Betty Velorius

Krider, Harold H., Spring Hill Farm, Clinton, Ohio.
¶Cherry Hill Clara's Star 5 296 592 8431 368
s. Raemelton Triumph Preeminent D. Clara Belle of Cherry Hill

¶Lone Oak Electro's Jewel Jr4 261 522 5595 254
s. Lone Oak Electro D. Knight's Jewel of Old Homestead
¶Summitstead's Golden Lady 5 285 570 10323 518
s. Raemelton Golden Rufus D. Verdine of Doll Homestead
¶Summitstead's Grace's Peggy 5 314 628 8179 389
s. Ideal's Gardenius' Glen D. Gardenius' Grace
¶Summitstead's Pride 5 365 730 7527 439
s. Ideal's Satellite's Gentleman D. Summitstead's Rosette
¶Valley View Ideal's Amelia 6 263 526 6006 256
s. Ideal's Fred D. Valley View Red Iris
¶Valley View Ideal's Jane 6 335 670 7849 341
s. Ideal's Fred D. Valley View Cordelia

Kringle, Harold, Shantituck Farm, Herd No. 2, Barron, Wis.

Shantituck Gen's Violet 5 291 582 6017 328
s. Normandy General D. Violet of Shantituck

Kruger, Harvey H., Harledon Farm, Paynesville, Minn.

Harledon Harvest Arabella Jr3 409 618 12452 557
s. McDonald Farms Harvester D. Charmer's Arabella of Sherwood
Koronis Hills Country Skylla 5 305 610 7389 360
s. Antietam Royal Countryman D. Elect's Queen

Kuhn, Charles W., Tumaples Farm, Basil, Ohio.

Badoja Beauty 7 248 496 6645 351
s. Langwater Brutus D. Cherie Mae Beauty
Eric's Jewell of Brookdale 6 304 608 7834 395
s. Willow Brook's Eric D. Jewell's Pride of Lone Pine
Sun-Blest Farms Sunlight Sr3 295 590 8434 300
s. Langwater Sun D. Langwater Glow
Tumaples Eclipse Donna Sr2 347 694 7085 350
s. Langwater Eclipse D. Pearl Iona's Dawn
Tumaples Eclipse Joan Sr2 365 730 6277 332
s. Langwater Eclipse D. Tumaples Rose Janice
Tumaples Eclipse Willetta Jr2 345 690 6563 374
s. Langwater Eclipse D. Tumaples Waneta
Tumaples Merry Maybelle Sr2 283 566 5862 270
s. Welcome In Veteran D. Sheik's Mayflower
Tumaples Royal Carolene Jr3 309 618 8402 401
s. Welcome-In Chum's Nate D. Romany Woods Carolyn
Tumaples Royal Lillian 5 239 478 6100 279
s. Welcome-In Chum's Nate D. Lillie of Shade Valley
Tumaples Royal Linda Jr3 210 420 5232 228
s. Welcome-In Chum's Nate D. Lillie of Shade Valley

Kuhn, F. H., Idahope Farm, Middleton, Idaho.

Aldahome Nell Sr4 302 604 8268 400
s. Nancy's Darigold Peerless D. Nilo of Aldahome
¶Marymoor Lena May 7 311 622 10363 521
s. Chuckanut Vashon D. Lena May Bernice
Mona's Gem Jr2 305 610 6820 363
s. Goldendale Julius D. Ashmere's Tom's Mona
¶Polaida Prince's Juanita 6 303 606 5569 276
s. Bethany Prince Regent D. Polaida Queen's Melba

Kurus, Anthony, Flower Farm, West Suffield, Conn.

¶Flower Farm Anna Fern 5 292 581 5723 274
s. Holly Farm Golden Rex D. Holly Farm Fern
Flower Farm Eve Jr2 337 665 7202 307
s. Holly Farm Cedar D. Warrior's Eve of Maple Shade
¶Flower Farm Loyal May Sr4 363 726 10094 442
s. Holly Farm Golden Rex D. Stars and Stripes Loyalty
Flower Farm Marionetta Sr2 299 593 4803 252
s. Holly Farm Cedar D. Prospect's Marietta
Malta Farms Claudette N. 5 311 617 6630 317
s. Douglaston Maharaja Nepal D. Malta Farms Golden Claudia
Malta Farms Veronica N. 6 365 730 6236 285
s. Douglaston Maharaja Nepal D. Malta Farms Glamour Girl
Old Shade Frosta Sr2 303 588 6563 290
s. Pharos Frost King D. Hula of Hidden Farm
¶Rex's Lady Generous 6 365 730 7438 332
s. Holly Farm Golden Rex D. Holly Farm Generous

Kuster, Carman H., Locust Lawn Farm, Camden, Mich.

¶Maple Place Springtime Sr4 303 606 7025 338
s. Lockshore Esmeralda's Prince D. Glencora's Babe
¶Sun-Blest Farms Cynthia Sr3 280 560 8579 418
s. Langwater Esquire D. Blakeford Cynara

LaBroad, F. K., Long Lane Farm, Amherst, Mass.

¶Blanche Folloy 5 290 580 8708 396
s. Forge Hill Folly Bell Buoy D. Princess of Anytime
Greenway County Fanciful Jr2 304 608 8846 442
s. Green Meads Prospect D. Greenway Sun Fashion
Greenway Sun Rose Sr2 275 550 7456 368
s. Green Meads Triumph D. Great Elm Rosina
Greenway V. Gardenia Sr2 274 548 7053 345
s. Joyful's Royal Victor D. Discovery's Flower of Ware
¶Julie Folloy of Anytime 5 279 558 8144 378
s. Forge Hill Folly Bell Buoy D. Joan Folloy
Waldorf Reine Jr4 365 730 10799 475
s. Douglaston Clifford's Nobleman D. Waldorf Reeny

Lafferty, H. S. & Conard, Leo, Monmouth, Ill.

Kepple Acres Marigold Jr2 365 730 8333 478
s. Curtiss Candy Levity Paul D. Limberlost's Marigold

Lage, Harry, Stede Well Farm, Davenport, Iowa.

¶Annabelle of Stede Well 6 299 598 8369 348
s. Hilltop Butterfat Mecca D. Stede Well's Annabelle
Beauty's Charity of Stede Well 8 356 712 9627 468
s. Hilltop Butterfat Mecca D. Charity's Beauty of Stede Well
Dawnita of Iowanola Jr2 286 567 6369 350
s. Spruce Shadows Geoffrey D. Armetta of Iowanola
Stede Wells Charity's Beauty 5 365 730 11369 576
s. Hilltop Butterfat Mecca D. Beauty's Charity of Stede Well
¶Stede Well's Della Jr4 308 616 6826 387
s. Butterfat Governor Tullius D. Stede Well's Phylis
¶Stede Well's Flow Sr3 299 598 5452 248
s. Hilltop Butterfat Mecca D. Stede Well's Flossie
Stede Well's Phylis 10 335 670 9833 457
s. Boulder Bridge Suncrest D. Stede Well's Rosalie

Lage, Robert H., Stede Well Farm, Davenport, Iowa.

Cynthia of Iowanola Sr2 324 643 8279 430
s. Spruce Shadows Geoffrey D. Blondie of Maplend
¶Stede Well's Flora Sr3 360 716 8287 429
s. Butterfat Governor Tullius D. Stede Well's Nome
¶Stede Well's Irene Jr3 294 588 6427 315
s. Lea Pearl Moonlight D. Stede Well's Nome

Lange, Ray & Son, Westside Dairy Farm, Garnavillo, Iowa.

Althea of Meadowlark Sr3 305 610 7404 383
s. Boulder Bridge Gabriel D. Flossie of Meadowlark
Fay of Meadowlark Sr2 363 726 8567 461
s. Boulder Bridge Gabriel D. Signal's Priscilla
Kregola's Ella 7 365 730 12806 538
s. Mound City Peter Pan D. Kregola's Eva
Kregola's Flossie 6 321 642 8151 381
s. Meadowlark Flossie's Prince D. Kregola's Jessie
Kregola's Pride 7 326 652 12396 538
s. Mound City Peter Pan D. Kregola's Beauty
Westside Babe Sr2 309 618 8818 456
s. Clermont Pricilla's Royal D. Westside Bula
Westside Jane 5 333 666 10499 538
s. Mound City Admiral D. Kregola's Josephine
Westside Lassie Sr4 300 600 9010 428
s. Mound City Admiral D. Kregola's Alice
Westside Loraine Jr2 346 692 9111 409
s. Clermont Pricilla's Royal D. Westside Lassie
Westside Lucy Jr2 301 602 6249 279
s. Clermont Pricilla's Royal D. Kregola's Judy
Westside Mable Sr2 332 664 9295 392
s. Clermont Pricilla's Royal D. Kregola's Queen
Westside Paulsen Sr2 308 616 8061 379
s. Clermont Pricilla's Royal D. Westside Princess
Westside Phoebe Jr2 281 562 6901 318
s. Clermont Pricilla's Royal D. Kregola's Pride
Westside Sally 5 344 688 11652 607
s. Mound City Admiral D. Westside Star
Westside Snooks Jr4 347 694 12679 693
s. Mound City Admiral D. Kregola's Jennie
Westside Stella Sr3 335 670 10089 447
s. Mound City Admiral D. Westside Star

Larrabee, George W., Jr., Juniper Ledge Farm, Bath, Maine.

Caphir Farm Rosette Sr3 323 646 7272 402
s. Langwater High Honor D. Mt. Philip Rose

Latta, J. E., Ogedanke Farm, Hillsboro, N. C.

¶Ogedanke's Eamline Jr4 365 730 12775 562
s. Quail Roost Diamond D. Mars of Foremost
¶Ogedanke's Kaye Sr2 284 568 5423 228
s. Quail Roost King Dodo D. Kate of Ogedanke
¶Ogedanke's Lottie Jr4 277 554 5866 296
s. Quail Roost Diamond D. Ogedanke's Lovey Mary
¶Ogedanke's Wilamina Jr4 304 608 7746 364
s. Quail Roost King Dodo D. Geneva's Wanda

Lavy, Hubert, Golden L Dairy, Winfield, Mo.

Golden L Emma Jr2 365 730 6557 363
s. Hopewell Sheik D. Lynden Grove Nancy Nellie

Lavy, Hubert, Mr. & Mrs., Golden L Dairy, Winfield, Mo.

¶Charming Hope of Marshallane Jr4 267 534 4761 205
s. Glenwater Gallant D. Lady's Charm of Marshallane

Law, Clinton J., Lawguern Farm, Mankato, Minn.

Lawguern May Deal 5 305 610 9037 386
s. Green Meads Merry Sheik D. Lawguern Relodeal
Lawguern May Diamond 6 365 792 12442 444
s. Green Meads Merry Sheik D. Le Hillier Royal Diamond
Lawguern Panaldrean Jr2 333 728 8240 380
s. Charlescote Peacemaker D. Lawguern Valdrean
Lawguern Panalodamsel Jr2 323 708 9880 401
s. Charlescote Peacemaker D. Lawguern Valodamsel
Lawguern Relodeal 10 305 672 6975 286
s. Birchfield Reliable D. Le Hillier Monodeal
Lawguern Valeyrdamette Jr4 256 563 8951 373
s. Lawguern Steadfast D. Lawguern Recyrrdame
Lawguern Valdeal Sr4 305 665 11256 475
s. Lawguern Steadfast D. Lawguern Relodeal
Lawguern Valdeara Jr2 342 739 8226 339
s. Lawguern Steadfast D. Lawguern Relodeal
Lawguern Valdrean 6 305 665 11427 474
s. Lawguern Steadfast D. Lawguern Relodrean
Lawguern Valodamel Jr2 305 665 9083 388
s. Lawguern Steadfast D. Lawguern Monodamsel
Lawguern Valodamsel Sr4 308 616 12386 505
s. Lawguern Steadfast D. Lawguern Monodamsel

Law, Elizabeth S., Brookmead Farm, Devon, Pa.

Brookmead's Aurelia Jr4 365 730 11754 584
s. Brookmead's Gay Boy D. Brookmead's Princetta
Brookmead's Princetta 6 310 780 10092 496
s. Langwater Gleeful D. Brookmead's Promise 2d

Lawrence, B. J., Lawrelyn Farm, Raleigh, N. C.

June Pink Baby Girl 10 251 502 5977 290
s. Quail Roost Golden Glory D. Vimiera's Baby Girl
Lawrelyn Maxim Valor's Gladys Sr4 311 622 6507 309
s. Crossdalle's Prince Valor D. Gladstone's Lawrelyn

Lawrence, B. J., Dr. & Mrs., Lawrelyn Farm, Raleigh, N. C.

Lawrelyn Maxim's Foremost 6 250 500 5373 243
s. Quail Roost Maxim Hotcha D. Foremost April Blossom
Lawrelyn Maxim's Rose 6 312 653 10048 436
s. Quail Roost Maxim Hotcha D. Haney's Rose
¶Lawrelyn Maxim Valor's Hope Jr4 317 634 8538 423
s. Crossdalle's Prince Valor D. Lawrelyn Maxim's Foremost
Lawrelyn Maxim Valor's Topsy Jr2 309 618 5391 304
s. Crossdale's Prince Valor D. Riegeldale Consummate's Desire
Riegeldale Consummate's Desire Jr4 288 576 4478 257
s. Riegeldale Emory's Consummate D. Pauline of South Lawn
Wakefield Frisco's Ruth Ann 5 318 636 7507 376
s. Crossdalle's Maxim's Frisco D. Wakefield Rose Ann

Lawyer, C. G., Charmae Farm, Clear Lake, Iowa.

¶Al-Fin Amy 5 310 620 7307 382
s. Boulder Bridge Consul D. Al-Fin Annita
Charmae Annita Jr2 365 730 6839 344
s. Chormae's Doughboy D. Annita of Smithdale
Charmae Farm Bell Jr2 365 730 6883 377
s. Hy-Boy of Chormae D. Charmae's Annabell
Charmae Jannett Jr2 362 724 9057 456
s. Chormae's Doughboy D. Leocourt Judith
¶Charmae Lady Amy Sr2 323 646 4640 295
s. Boulder Bridge Confidence D. Al-Fin Amy
Charmae Yanet Jr2 302 604 6149 325
s. Boulder Bridge Yankee D. Wynola Attie
¶Highland Place Abigail 6 278 556 8208 371
s. Highcroft Premier Bell Buoy D. Highland Place Etoile
¶Leocourt Judith 7 310 620 7607 398
s. Kappy of Rosedale D. Leocourt Judy
¶Wynola Attie Jr4 365 730 9052 516
s. Boulder Bridge Confidence D. Al-Fin Annita

Laymon, Laura H., Woodside Farm, Gambier, Ohio.

Woodside Bell's Babe Jr2 305 610 7096 358
s. Woodside Bell's Triumph D. Woodside Bonnie Blue
Woodside Bell's Valentine Sr2 365 730 12003 595
s. Sun-Blest Farms Rex D. Woodside Tulip's Bell
Woodside Honoria Bell Jr2 365 730 9664 460
s. Sun-Blest Farms Rex D. Clara Bell of Woodside
Woodside Rex's Bell Jr2 304 608 8811 428
s. Sun-Blest Farms Rex D. Golden Sunset of Woodside
Woodside Tulip's Bell 5 277 554 10546 500
s. Langwater Triumph D. Golden Sunset of Woodside

Laymon, Luther, Woodside Farm, Gambier, Ohio.

Pansy's Linda of Spring Dale Sr3 339 678 10541 429
s. Holdridge Challenger D. Daisy's King's Pansy
Woodside Marcella Grace Jr3 351 702 9227 427
s. Antietam Monarch D. Ila Grace of Woodside
Woodside R. Marie Jr2 365 730 10873 462
s. Sun-Blest Farms Rex D. Woodside Monaca

Laymon, Harvey & Lybarger, George J., Lay-Belle Farm, Mount Vernon, Ohio.

Regent King's Pandora Sr2 249 498 5225 229
s. Queen's Regent King D. Colonel's Pansette
Senator's Martha Jane Sr3 310 620 7917 366
s. KoKosing's Senator D. Martha of Homeside
Sweetheart Pansy's Betty 6 305 610 9825 573
s. Brownhart Searchlight D. Sweetheart's Pansy Girl

Leedom, Walter D., Modeel Farm, Newtown, Pa.

Fairlawn Celesta 10 321 642 9271 402
s. Green Meadow Hornet D. Jecava Io
Modeel R. P. Rosalind Sr2 365 730 11291 467
s. Dairymaid's Royal Pride D. Modeel's Princess Rose 2d
Modeel S. Rose 5 355 710 13213 581
s. Butterfat Souvenir's Vagabond D. Pleasant Valley's Wild Rose

Lehmann, Edison, Prairie Farm, Berne, Ind.

Crescent's Mystery Rita Sr3 313 626 7424 380
s. Princess' Rose Crescent D. Watson's Dicta Mystery
Esther's Prairie Farm May Jr2 312 624 7720 341
s. Golden Acres Prince Charming D. Cherry's Prairie Farm Esther

Leonard, A. G., Jr., Mr. & Mrs., Stonebridge Farms, Wilmington, Ill.

Stonebridge Butterfat Gussie Jr2 325 650 6957 361
s. Stonebridge Butterfat Moonbeam D. Stockdale's Augusta
Stonebridge Butterfat Linda Jr2 313 626 5805 271
s. Stonebridge Butterfat Moonbeam D. Stonebridge Lassie
Stonebridge Philosopher's Lulu Jr3 279 558 5730 270
s. St. James Boy's Norman D. Achievement's Lucy
Stonebridge Philosopher's Nora Sr2 329 658 6674 332
s. St. James Boy's Norman D. Lady's Golden Warrior Girl
¶Stonebridge Philosopher's Nora Sr3 273 546 5574 284
s. St. James Boy's Norman D. Lady's Golden Warrior Girl

Leuthold, Hans, Wilsona Farms, Tillamook, Oregon.

¶Pearl of Ellendale 8 301 602 8633 363
s. Tualatin King Ladd D. Deer Creek Ruth
Valley Gem Curious 7 365 730 12752 611
s. Valley Gem Banker D. Valley Gem Elinor
Wilsona Farms Della Jr2 318 636 5410 273
s. Wandamere Lady's Challenger D. Rose's Queen of Trask River
¶Wilsona Farms Fern 6 313 626 8759 414
s. Reveler of Thousand Springs D. Wilsona's Grace
¶Wilsona Farms Lass 6 308 616 10773 485
s. Reveler of Thousand Springs D. Darling Lily of Mount Glacier
Wilsona Farms Nancy Jr2 259 518 7573 318
s. Sterlingold Commander D. Rilla's Lady of Chemeketa
¶Wilsona Farms Norene Jr3 332 664 8746 390
s. Rockingham Tourist D. Wilsona's Betty
¶Wilsona Farms Princess Ann Sr4 311 622 9168 492
s. Reveler of Thousand Springs D. Wilsona's Dream Linnette
¶Wilsona Farms Starling Jr3 317 634 9624 461
s. Rockingham Tourist D. Wilsona's Grace
¶Wilsona Farms Twinkle 6 274 548 8569 352
s. Reveler of Thousand Springs D. Wilsona's Dream Linnette
¶Wilsona's Charming Lily 5 281 562 9034 384
s. Reveler of Thousand Springs D. Darling Lily of Mount Glacier
¶Wilsona's Lady Desire 5 278 549 9748 485
s. Reveler of Thousand Springs D. Wilsona's Faithful Gem
¶Wilsona's Sunny Darling 11 310 620 10028 426
s. Marie's Prince Charles D. Darling of Linda's Maples

Lockhart, W. G. & Margaret B., Stony Brook Farm, New Castle, Pa.

¶Glad Run Tango 10 325 650 7839 375
s. Farmhill St. James D. Glad Run Tulip
¶Stony Brook Levity Girl Jr3 319 638 8161 393
s. Biery Farms Levity D. Glad Run Delores

Logan, John P., Elmdale Farm, Lafayette, Ind.

¶Elmdale Taurus' Pamela Sr2 335 670 6495 323
s. Kesswall's Challenger Taurus D. Elmdale Alert Patience
Elmdale Taurus' Peggy Jr2 335 670 6649 340
s. Kesswall's Challenger Taurus D. Elmdale King's Pensive

Logan, Paul S., Elmdale Farm, Lafayette, Ind.

¶Elmdale King's Melody Sr3 275 550 7604 356
s. Kenfleur's King Ted D. Elmdale Carn. Mafa
¶Elmdale Linda Lou 10 302 604 8958 397
s. Major of Weasel Creek D. Linnie of Elmdale
¶Elmdale Taurine Francine Jr3 344 688 5937 333
s. Kesswall's Challenger Taurus D. Elmdale Carn. Wilfrieda
¶Elmdale Taurine Hollyrose Sr2 292 584 6848 333
s. Kesswall's Challenger Taurus D. Elmdale Betsy Rose
¶Elmdale Taurine Lorelei Jr3 353 706 10136 470
s. Kesswall's Challenger Taurus D. Elmdale Linda Lou

Logan, Wilbert R., Elmdale Farm, Lafayette, Ind.

¶Elmdale Alert Floney 6 287 574 7640 365
s. Kenfleur's Ted Alert D. Elmdale Carn. Wilfrieda
¶Elmdale King's Lala 5 300 600 7468 347
s. Kenfleur's King Ted D. Elmdale Lilian
Elmdale Taurine Flossie Sr2 340 680 5231 255
s. Kesswall's Challenger Taurus D. Elmdale Alert Floney
Elmdale Taurine Lana Jr2 355 710 5872 330
s. Kesswall's Challenger Taurus D. Elmdale Alert Lela

Long Island Agricultural & Technical Institute, Farmingdale, N. Y.

¶Nysia Invader's Cleo 9 252 504 6216 299
s. Caumsett Invader D. Sregor Cleo
¶Nysia Invader's Rosalind 7 332 664 10873 460
s. Caumsett Invader D. Sregor Rosalind
¶Nysia Student's Faith 6 318 636 9560 424
s. Caumsett Student D. Nysia Invader's Faith

Lutey, W. G., Meadow Glen Farm, Fall City, Wash.

Hero's Annette Jr2 324 648 8318 410
s. Western Glow Hero D. Marymoor Nonette

Lyman, John, The Lyman Farm, Middlefield, Conn.

¶Aggrow Susie 6 301 602 8881 360
s. Phillips Climax D. Ken Sukey
¶Donniebrook's Cynthia 11 357 714 9167 470
s. Biscoe Zeus D. Conyers Gussie
¶Gunsight Donna Lee 7 295 590 8154 386
s. Gunsight Benito D. Donniebrook's Donna
Gunsight Hermia Sr3 288 576 7821 397
s. Sultan of Woodside D. Donoris Last Rose
Gunsight Idoline Jr2 365 730 7599 346
s. Gunsight Governor D. Gunsight Fickle
Gunsight Imprint Jr2 359 718 7596 362
s. Broadmeadows Bickleigh D. Gunsight Empress
¶Gunsight Slogan's Sue 5 343 686 9208 446
s. Homeland Slogan's Brilliant Boy D. Lanandy Durability

Mackin, Thomas H., Raymaker Farms, Green Bay, Wis.

¶Lookout Valley Superb Susie Jr3 300 600 6232 300
s. Meadow Lodge King's Superior D. Blazer's Butterfat Susanne

Mahoney, A. W., Elmcreek Guernsey Farm, Argos, Ind.

Elmcreek Alice Sr2 365 730 9645 487
s. Burton Lane's Sargon Hermes D. Elmcreek Judith
¶Elmcreek Margery Jr4 348 696 9647 495
s. Myersmead's Master D. Elmdale Carn. Lucky
¶Enid of Myersmead 9 307 614 12419 615
s. Essa's Rex Lotzdobetter D. Myra's Queen
¶Mapledale Champion Margaret Jr3 305 610 8907 456
s. Rock Creek Champion D. Helena of Mapledale

Mahoney, A. W. & Son, Elmcreek Guernsey Farm, Argos, Ind.

Elmcreek Jane Sr2 296 592 7815 389
s. Burton Lane's Sargon Hermes D. Collinwood Fanchon

Mahr, Marvin L., Wynola Guernsey Farm, Indianola, Iowa.

Wynola Ectasy Sr3 328 656 9486 440
s. Boulder Bridge Confidence D. Merle's Echo of Smithdale
Wynola Fayette Jr3 327 654 9303 409
s. Boulder Bridge Confidence D. Wynola Flora
Wynola Linneta 5 365 730 10607 531
s. Boulder Bridge Consul D. Dot's Lessie of Smithdale
Wynola Marianna Jr4 345 690 8814 414
s. Boulder Bridge Jethro D. Marina of Wynola
Wynola Martie Jr2 327 654 7988 375
s. Boulder Bridge Confidence D. Wynola Marianna
Wynola Pandora 6 333 666 7249 430
s. Boulder Bridge Consul D. Elcliff Patsy
Wynola Prudence 5 359 718 8590 548
s. Boulder Bridge Consul D. Pauline of Smithdale
Wynola Rose Jr3 321 642 7680 390
s. Boulder Bridge Confidence D. Redoubtable Duchess Rosemary
Wynola Vesta Sr3 316 632 7825 411
s. Boulder Bridge Consul D. Violet of Wynola

Maitland, Gertrude M., Maitlands Ranchito, Dulzura, Calif.

Fairview Ida 16 365 730 6620 360
s. Benny of Oak Knoll D. Nine Spot of Fairview
Flossie Jay Nelson Sr3 311 622 7878 433
s. Chuckanut Elect D. Havekorst Patriarch Edna
¶Galora 8 316 632 10141 540
s. Havekorst's Mu Earl D. Gladiola's Galie
Nelson Jannet Grace Jr2 334 668 6406 367
s. Ivan's Peter D. Nelson Jannet
Susie's Gold of Burger's Place Jr2 307 614 5470 274
s. Adohr Leader Gold D. Susie of Whidby Island

Mallory, Stanford C., Mr. & Mrs., Wendover Farm, Mendham, N. J.

Master's Beauty Star 2d Sr2 365 730 8298 463
s. Flying Horse King's Trumpeter D. Master's Beauty Star
Northerner's Polly 2d Jr2 314 628 7362 354
s. Northerner's Select D. Northerner's Polly
Trumpeter's Fantine Jr2 280 560 6181 314
s. Flying Horse King's Trumpeter D. Brooklawn Fantine 2d

Mann, Aline & Nelson, Helen R., Luana Farms, Medford, Oregon.

¶Cloverlawn's Myrtle Sr4 269 538 8443 361
s. Charlescote Colombo D. Hector's Myrtle of Cloverlawn
Cloverlawn's Nancy Jr3 362 724 8262 409
s. Gaylord's Squire's Nonpareil D. Cloverlawn's Valorie Maywood
Cloverlawn's Narcissus Jr2 301 602 8080 402
s. Gaylord's Squire's Nonpareil D. Cloverlawn's Pearl

Cloverlawn's Nina Jr2 362 704 8586 435
s. Gaylord's Squire's Nonpareil D. Cloverlawn's Linda
¶Cloverlawn's Nora Jr3 296 592 5121 282
s. Gaylord's Squire's Nonpareil D. Cloverlawn's Barbara Baron
Cloverlawn's Pauline Sr2 309 618 6935 386
s. Chuckanut Phylbond D. Cloverlawn's Dolly Dell
¶Cloverlawn's Rosela Jr3 317 634 7022 417
s. Valley Pride's Royal Lad D. Mayflower of Home Comfort Farm
¶Ginger of Twinkle Star Ranch Sr4 318 636 8286 439
s. Lad's Shadow of Middale D. Ferdean of Twinkle Star Ranch
Middale Pride's Nanette Sr3 348 696 10837 569
s. Middale Pride D. Duke's Nancyt of Middale
¶Roselyn's Darling 11 292 584 8482 437
s. Theo-Vale Clayton D. Tumbling Brook's Daisy
Valley Rogue Phyllis Jr3 346 692 7740 422
s. Chuckanut Phylbond D. Lydia of Valley Rogue

Marsh, Clyde E., Marshland, Hamilton, Ohio.

Deborah of Marshland Jr2 313 626 6936 348
s. Sun-Blest Farms Sergeant D. Duskline of Marshland
Lucie of Marshland Jr2 302 604 9643 423
s. Sun-Blest Farms Sergeant D. Ft. Jefferson's Royal Joy
¶Russada Cherry Bud 8 324 648 5915 309
s. Cesor Pharos' Vye D. Cherry Blossom of Cedar Lane

Marsh, Donald C., Marshland, Hamilton, Ohio.

¶Kristina of Marshland Jr3 304 608 8920 398
s. Sun-Blest Farms Sergeant D. Kateena of Marshland

Martin, Lewis K., Plymouth Lane, Wakarusa, Ind.

Buttercup of Foraker 7 365 730 13527 736
s. Yellow Creek Meadow Fanstay D. Neffin's Sunshine Pat
Goldena Darling of Niles Jr3 282 564 4544 259
s. Yellow Creek Golden Noble D. Valora's Goldena of Niles
¶Twin Rocks Butterfat Carole 7 227 454 5010 230
s. Mulhoenway Butterfat Clarion D. Cora Noble

Martin, W. E., Colonial Farms, Dallas, Texas.

Squire's Royal Susie 6 277 554 4217 238
s. Cooper's Royal Squire D. Paramount Norma's Flora

Maryland, University of, College Park, Md.

¶Blakeford Lively 10 220 440 8655 250
s. Langwater Reveller D. Greyholme's Nobel Brenda
U. of Md. Benefactor's Barbara Sr2 282 564 7216 351
s. Blakeford Benefactor D. U. of Md. Elector's Marion
¶U. of Md. Benefactor's Barbara Sr3 219 438 6085 284
s. Blakeford Benefactor D. U. of Md. Elector's Marion
¶U. of Md. Benefactor's Belite Jr4 261 522 7895 381
s. Blakeford Benefactor D. U. of Md. Elector's Marion
U. of Md. Benefactor's Blondie Jr3 365 730 7103 362
s. Blakeford Benefactor D. Blakeford Lively
¶U. of Md. Patrick's Pamona 5 266 532 5444 269
s. Blakeford Patrick D. U. of Md. Juror Jadwiga
¶U. of Md. Patrick's Paula 6 340 680 8900 433
s. Blakeford Patrick D. U. of Md. Juror Jadwiga
¶U. of Md. Patrick's Peggy 8 365 730 9213 494
s. Blakeford Patrick D. U. of Md. Excelsior's Edwina

Massachusetts, University of, Amherst, Mass.

Bay State Joyful's Pride Sr2 365 730 6540 316
s. Joyful's Royal Victor D. Bay State Princess
¶Bay State King's Julia 6 352 704 9609 401
s. Green Meads College King D. Bay State Julia
Bay State King's Wonder 6 365 730 10129 400
s. Green Meads College King D. Bay State Village Wonder
¶Bay State Princess 7 296 592 6726 306
s. Deersborn Philosopher D. Bay State Rebecca
¶Bay State Village Wonder 10 318 636 7163 280
s. Wolfpen Vagabond D. Bay State Juror's Wonder
¶Bay State Winnie Sr3 355 710 6622 337
s. Defender of Ware D. Bay State Princess

Massie, T. H., Estate, Elm Glade Farm, Lakeville, Ohio.

¶Elm Glade Babe Jr4 335 670 6817 375
s. Franchester Shepard D. Elm Glade Petunia
Elm Glade Bess Sr2 235 470 3815 206
s. Franchester Shepard D. Elm Glade Fay
¶Elm Glade Eva Jr4 365 730 10821 577
s. Franchester Shepard D. Elm Glade Hanna
¶Elm Glade Sibyl Jr4 289 578 6576 343
s. Franchester Shepard D. Elm Glade Suzzabella's Pet
Elm Glade Topsy Sr3 309 618 6069 320
s. Franchester Shepard D. Jezebel of Elm Glade

Massie, Warren, Elm Glade Farm, Lakeville, Ohio.

Elm Glade Flora Jr3 341 682 7610 398
s. Franchester Shepard D. Elm Glade Honey Gal

Mathison, Frank E., Mathilane Farms, Traverse City, Mich.

Burrowhurst Butterspot Sr3 365 730 9596 427
s. Burrowhurst Butterfat Sequel D. Burrowhurst Valor Spot
Lockshore Prince's Geraldine 7 314 597 6545 296
s. Lockshore Crystal Prince D. Lockshore Geraldine
Playhaven Y. Finch Jr4 333 755 10598 468
s. Rasmelton Yankee D. Argilla P. Finch
¶Rex's Jean of Miller Farm 6 291 551 7204 280
s. Rex Juno of Cowham Farm D. Colore Rose of Miller Farm
River Dale Violin Sr3 324 648 9310 394
s. Cesor Pharos' Viking D. River Dale Armistice

Matthys, Walter, Shantituck Farm, Herd No. 1, Barron, Wis.

Molly's Betsey of Stock Ridge Jr2 299 598 7518 455
s. Roseneath Donna's Ladock D. Crocus's Molly of Stock Ridge
Nellie's Spark of Stock Ridge Jr2 292 584 7075 345
s. Roseneath Donna's Ladock D. Nellie of Stock Ridge
¶Shantituck Jury's Judie 5 272 544 5540 270
s. Shantituck Juryman D. Shantituck Daisy's Judy
Sumner's Ladina Sr2 346 692 9179 464
s. Glen Flora Sumner D. Glen Flora Lady Beaulieu

Matthys, Walter, Shantituck Farm, Herd No. 2, Barron, Wis.

¶Ila May's Lousanna 10 312 624 10399 474
s. Fernhurst Lousanna's Buoy D. Pretender's Ila May

¶Shantituck Daisy's Prize 7 238 476 7637 841
s. Monarch's Boy of Shantituck D. Prince's Prize of Shantituck
¶Shantituck Gen's Red Rose Sr2 365 730 6487 390
s. Normandy General D. Shantituck Jury's Judie
¶Shantituck Gen's Rosella Jr3 271 542 6678 375
s. Normandy General D. Shantituck Jerry's Rachel

May, C. Edgar, Brownstone Farm, Dover, Pa.

¶Brownstone Farm Diana Sr3 297 594 5872 272
s. Clora's Point Irish Laddie D. Crusader's Lady Nellie
¶Brownstone Farm's Patrecia Jr4 268 536 7720 403
s. Driftwood's MacArthur D. Cushion Peak Mae
Brownstone Farms Veronical Jr2 305 610 9135 359
s. Nora's Vagabond D. Crusader's Lady Nellie
Brownstone Farms Vivian Sr2 365 730 8481 423
s. Nora's Vagabond D. Fairlawn Angella
Cleghorn Prince's Esther 7 280 560 9102 454
s. Bournedale Crown Prince D. Cleghorn Neptune's Adela
¶Hillside Supreme Priscilla Jr3 333 666 9776 458
s. Val's Supreme of Pine Grove D. Lida's Princess of Hillside
¶M. F. Frances 6 305 610 9257 383
s. Coldspring's Romulus Victor D. Sunlight Fanny of Maple Shade
Welcome-In Clara 5 305 610 6408 304
s. Noble of Welcome-In D. Clara of Edelba Farm

Mayer, R. D., Prairie Hill Farm, Bigelow, Minn.

Prairie Hill Fanny 12 365 730 11116 517
s. Mound City Chief D. Prairie Hill Celia
Prairie Hill Kate 7 365 730 9261 513
s. Fieldon of Prairie Hill Farm D. Prairie Hill Fairy
Prairie Hill Lucy 6 281 562 8847 422
s. Fieldon of Prairie Hill Farm D. Prairie Hill Fairy
Prairie Hill Merry 5 352 704 7608 400
s. Fieldon of Prairie Hill Farm D. Prairie Hill Cleo
Prairie Hill Miss Queen Jr2 316 632 4833 222
s. Bethany Favor's Clovelly D. Prairie Hill Ohma
Prairie Hill Ohma Sr3 349 698 8171 409
s. Bethany Hayes Archer D. Prairie Hill Karon

McBride, Joseph H., Elm Spring Farm, New Castle, Pa.

McBride's Lucky Charm 6 365 730 16148 884
s. Langwater Charmer D. McBride's Miss Aribell

McCann, Frasier W., Golden Harvest Farm, Bridgewater, Conn.

Bethany Wistar's Shadow 6 346 692 9928 460
s. Green Meads Wistar D. Franchester Shadow
¶Flat Brook Her Noreen Sr4 365 730 8770 492
s. Coronation Herald D. Brian Boru Noreen
¶Flat Brook Prudence Sr4 316 632 8652 489
s. Chinquapin Levity Prince D. Robin Run's Osa Lotta
Golden Harvest Dairymaiden Sr3 325 650 8685 410
s. Golden Harvest Valiant D. Golden Harvest Maxim Daisy May
¶Golden Harvest Gertrude 7 313 626 10633 461
s. McDonald Farms Debenture D. Benton's Gertrude
¶Golden Harvest Harriett 6 316 632 9831 533
s. Golden Harvest Warrior D. Valleywood Hattie 2d
Golden Harvest Lena's Girl Sr2 365 730 9888 556
s. McDonald Farms Impressive D. Lena Romus of Maulton
Golden Harvest Lenerl Sr2 335 670 7617 416
s. McDonald Farms Impressive D. Golden Harvest Lenora
Golden Harvest May Day Sr2 365 730 10795 523
s. McDonald Farms Impressive D. Mayflower of Red House Farm
Golden Harvest Patricia Jr2 365 730 9136 489
s. Langwater Petrarch D. Flat Brook Prudence
¶Golden Harvest Prima-Donna 7 303 606 9931 484
s. Chieftain's Royal D. Vroman's Pride
Golden Harvest Prize Jr2 365 730 9555 481
s. McDonald Farms Impressive D. Fox-deceived Diana's Pride
¶Golden Harvest Sundew 5 331 662 8740 408
s. Golden Harvest Valiant D. Golden Harvest Sunshine
Whimsy Annabell Lee 9 365 730 10536 524
s. Hasty Pudding of Whimsy Farm D. Whimsy Dulcinea

McClelland, Norman P., Shamrock Dairy, Tucson, Ariz.

Shamrock Farms Geneva Jr2 249 498 4857 211
s. McDonald Farms Julian D. Shamrock Farms Grateful

McClelland, W. T. Shamrock Dairy, Tucson, Ariz.

Shamrock's Theopolis Sr4 365 730 9106 357
s. McDonald Farms Granger D. Shamrock's Toby of Peerless

McClelland, W. T. & Son, Shamrock Dairy, Tucson, Ariz.

Barbara Valor Central 6 295 590 9248 399
s. Penn Villa's Central D. Queen Barbara Sue
Bloom of Surrogate's Jasper 7 300 600 10927 458
s. Shamrock's Jasper of Surrogate D. Arizona Farms Blossom
Butter Boy's Helen Jr3 278 556 6148 288
s. Rasmelton Butter Boy D. Anita of Francene
Butter Boy's Valor Jr3 250 500 7386 372
s. Rasmelton Butter Boy D. Duke's Beauty Valentine
Gordondale Irma 7 345 690 9734 510
s. Green Meads Proud Gallant D. Gordondale Gloria
Graceful of Surrogate's Jasper 7 359 718 10100 429
s. Shamrock's Jasper of Surrogate D. Shamrock's Grace of Advocate
Shamrock Farm Bracken Jr3 316 632 7737 364
s. Shamrock's Jasper of Surrogate D. Betwixt of Surrogate's Trojan
Shamrock Farms Beda Jr4 271 542 7150 341
s. McDonald Farms Hero D. Bopsep of Surrogate's Jasper
Shamrock Farms Belva Jr2 319 638 7072 314
s. McDonald Farms Granger D. Betwixt of Surrogate's Trojan
Shamrock Farms Jacqueline Jr3 345 690 6606 340
s. McDonald Farms Hero D. Shamrock's Jasminette
Shamrock Farms Jasmina Jr2 294 588 6789 292
s. McDonald Farms Granger D. Shamrock's Jasminette
Shamrock Farms Naissook Sr2 277 554 6013 287
s. McDonald Farms Julian D. Shamrock's New Year
Shamrock Farms Nancy Jr3 365 730 7056 412
s. McDonald Farms Hero D. Shamrock's New Year
Shamrock's Blanche 5 360 720 10198 536
s. Shamrock's Jasper of Surrogate D. Bertha of Laveen
Shamrock's Fern of Bell Buoy 7 334 668 9441 397
s. Foremost Royal Bell Buoy D. Yokie of Thousand Springs
Shamrock's Hero's Gretchen Jr4 350 700 5669 343
s. McDonald Farms Hero D. Shamrock's Greta
¶Shamrock's Tulip 5 340 680 9667 490
s. Noblesse of Arizona Farms D. Teresa of Surrogate's Trojan

Teresa of Surrogate's Trojan 7 143 622 9221 528
s. Shamrock's Trojan of Surrogate D. Tessie of Thousand Springs
C. of A. Surrogate's Elaine 10 292 584 8766 368
s. Surrogate's Supreme of Adohr D. Arizona Farms Ella

McConnell, George T., Mr. & Mrs., Five Points Farm, West Salem, Ohio.

Five Points Katrina Jr3 365 730 11319 612
s. Yankee Boy of Walnut Lane D. Five Points Odetta

McCulloch, G. A. & Hobson, R. J., Fairview Farm, Amity, Oregon.

Daisy's Little Flower 6 299 593 10647 508
s. Repeater Don of Oak Park D. Clearbrook Lady's Daisy
¶Maid's Mighty Millie Sr3 315 630 9193 491
s. Oak Park's Pal D. Sally Lou's Maid of Fair View
Rosalie's Lady of Fair View 7 334 700 11699 601
s. Repeater Don of Oak Park D. Clearbrook Princess Rosalie
Sally Lou's Sherry Jr4 294 576 9182 467
s. Oak Park's Pal D. Daffodil's Sally Lou

McCullough, Donald T., McCullough Farms, Newville, Pa.

¶McCullough's Rex Dollie Jr3 303 606 6552 348
s. McCullough's Ultra Rex D. Dolly of Sunningdale

McCullough, H. K., McCullough Farms, Newville, Pa.

Bryncoed's Rose Pride Sr2 352 704 6794 328
s. Coldspring's Romulus Archer D. Bryncoed's Rose
¶McCullough's Madge 7 333 666 10326 405
s. Rockingham Prince Royal D. McCullough's Myra
¶McCullough's Rex Daisy Sr4 311 622 8842 411
s. McCullough's Ultra Rex D. McCullough's Nell

McFadden, J. F., Chateaula Dairy Farm, Sykesville, Md.

Chateaula Farm's Adelia Jr3 309 618 8565 371
s. Great Hopes Duke D. Diana's Dawn of Cedar Point
¶Chateaula Farm's Adelia Jr4 297 594 8745 372
s. Great Hopes Duke D. Diana's Dawn of Cedar Point
Chateaula Farm's Agnes Jr4 365 730 8665 459
s. Quarry Valley Prince Hollival D. Walnut Grove Crusader's Rose
Chateaula Farm's Amelia Sr4 281 562 5695 283
s. Manor Dixie Count D. Ellerslie Honoria
Chateaula Farm's Brenda Sr3 323 646 9326 414
s. Sherwood Forest Majestic D. Villageside Rae
Derbyshire's Blondy 8 293 586 8326 418
s. Antietam Butterfat Peter D. Derbyshire's Sue
Maple Grove Cleo Sr4 365 730 5978 287
s. Blakeford Flash D. Maple Grove Lady Josepha
¶Nelan's Crescent's Jane 11 365 730 7233 333
s. Friendship Crescent D. Horn's Hattie's Jean

McIntosh, Florence P., Strathbran Farm, Cayuga, N. Y.

¶Strathbran Aida 9 365 730 10164 567
s. Wychmere Duke D. Strathbran Rhonda
¶Strathbran Daisy 11 365 730 9948 454
s. Strathbran King Peter D. Strathbran Meadow Maid
Strathbran Dewdrop Sr3 351 700 6768 351
s. Golden Arrow Peter Pan D. Strathbran Queen Marie
¶Strathbran Glamour Girl Jr4 365 730 10048 536
s. Golden Arrow Peter Pan D. Strathbran Rhonda
¶Strathbran Kate Jr4 336 672 6910 404
s. Golden Arrow Peter Pan D. Strathbran Hilda
¶Strathbran Muriel 8 293 586 6827 384
s. Wychmere Duke D. Strathbran Daisy
¶Strathbran Myrtle Sr3 365 730 10746 526
s. Golden Arrow Peter Pan D. Strathbran Ruth
Strathbran Thelma Jr2 315 630 5670 282
s. Holly Farm Royal Pioneer D. Strathbran Brunhilda
¶Strathbran Tunisia 5 324 636 9909 524
s. Wychmere Duke D. Strathbran Daisy
Strathbran Zella Jr2 358 716 8532 424
s. Strathbran Socrates D. Strathbran Muriel

McIntyre, John S., Bridlespur Farm, Keswick, Va.

¶Bridlespur Dorene Jr3 332 664 8037 388
s. Coker Silver Wonder D. Lady Dorene
¶Bridlespur Gentleman's Edith Jr3 319 638 11003 485
s. King of Brightwood D. Riegeldale Gentleman's Edith
¶Bridlespur Heroine Jr3 302 604 6887 338
s. King of Brightwood D. Spring Knoll Heroine
¶Bridlespur Janet Jr3 319 638 10159 550
s. Quail Roost King Albert D. Ellerslie Janet
Bridlespur Knoll Heroine Jr2 365 730 9630 422
s. King of Brightwood D. Spring Knoll Heroine
Bridlespur Lucy Lee Jr2 312 624 7617 373
s. King of Brightwood D. Cabin Hill Lucy Lee
Bridlespur Maxim Butter Girl Jr3 330 660 9938 537
s. Graceland Max Prince D. Graceland Max Butter Girl
¶Cabin Hill Lucy Lee 9 248 496 4788 236
s. Oak Range Generous Edward D. Raider's Lucy Lee
¶Ellerslie Blossom 5 279 558 8198 410
s. Klondike Haroun D. Whippernock's Gertrude
¶Fairlee Acres Maxim Betty 6 281 562 7407 389
s. Fairlee Acres Maxim Lucky D. Fairlee Acres Beau's Bessie
¶Midview Acton's Margery 5 364 728 10265 545
s. Midview's Acton D. Cabin Hill Margery
¶Prince Carol's Beauty 5 365 730 8835 512
s. Quail Roost Prince Carol D. Resolute Gertie Beauty

McKesson, George A., Elkhardt Guernsey Farm, Richmond, Va.

¶Elkhardt's Rosie 5 312 928 8677 420
s. Mobjack Dixie Pilot D. Elkhardt's Nell
¶Ethel of Elkhardt 9 337 999 10947 534
s. Topsy's Grandson D. Beauty of Elkhardt
Reice's Shirley Ann 5 339 955 9919 518
s. Magistrate's Mandate D. Judah's Clare Reice

McLean, George P., Estate, Holly Farm, Simsbury, Conn.

Falconridge Rainbow 2d 6 316 626 8799 434
s. Langwater Man O'War D. Falconridge Rainbow
Gardenia Desire of Holly Farm Jr4 323 645 10173 463
s. Prospect of Ware D. Holly Farm Gardenia
Hamlet Hill Winette Jr3 271 538 6995 307
s. Green Meads Winston D. Chilmark Suzette
Holly Farm Foam Jr4 323 637 7889 370
s. Prospect of Ware D. Holly Farm Coral
Holly Farm Lady Millie Sr2 312 616 6812 341
s. Holly Farm Jester D. Holly Farm Janie
Holly Farm Princess Isabel Sr2 306 607 7151 325
s. Argilla Paladin D. Holly Farm Joyful Princess
Holly Farm Virginia Sr2 344 687 7509 376
s. Holly Farm Prince Robert D. Holly Farm Bitter Sweet
Mumford Rare Water Lily Sr3 327 650 8902 423
s. Fairview Sammy D. Biscoe Heartsease's Lois

McMurtrie, R. H., Fawn Lake Farms, Huntingburg, Ind.

Fawn Lake Count's Betty Sr3 319 638 8918 430
s. Pine Manor Count of Lakewood D. Fawn Lake Shirley Alert
Fawn Lake Levity Blossom Jr2 309 618 8362 376
s. Coronation Levity Prince D. Wey Acres Grandee's Charm
R. Lane's Olive Jr3 342 684 8605 397
s. Kenfleur's Prince Marc D. Valmar's Choice Olive
¶Walker Farms Barnard's Promise Jr4 212 424 5001 225
s. Riegeldale McK. Barnard D. Pearl of King City

McNees, C. B., Elmcliff Farms, Cowansville, Pa.

Burkeville G. F. King's Adaline Jr4 251 502 6793 337
s. Rosebud's Maxim's King D. Buttercup's Maxim's Adaline
¶Burkeville Rosebud's Rose Sr3 236 472 4196 234
s. Rosebud's Maxim's King D. Peg's Maxim's May Rose
Elmcliff Maxie's Rose 6 260 520 5876 274
s. Quail Roost King Maxie D. Laurabelle's Gladys
Elmcliff Maxim's Marie Sr3 311 622 6274 375
s. Quail Roost Eminent Prince D. Carol King's Ada
Elmcliff Sadie Jr3 340 680 5819 342
s. Quail Roost Eminent Prince D. La Pouqueleh's Polly
Elmcliff Silver Lady Sr3 265 530 5626 312
s. Coker Silver Chief D. Elmcliff Buttercup
Elmcliff Tulip 7 230 460 6101 284
s. Brooknead's Successor D. May King's Princess' Bess

Merk, William & Edmund, Merks Farm, Gerald, Mo.

¶Andwood Alert's Elsie Jr3 344 688 8717 484
s. Steadfast Alert D. Andwood Rosalie
¶Andwood Alert's Empress Sr2 356 712 8779 460
s. Steadfast Alert D. Andwood Carlotta
Andwood Alert's Linda Jr2 344 688 7316 379
s. Steadfast Alert D. Lily Lane Adelaide
¶Andwood Leader's Holiday 5 325 650 9210 430
s. Friendship V. C. Leader D. Andwood April
¶Andwood Rosalie 7 303 606 10085 395
s. Friendship Champion's Monarch D. Oak Hurst Dorothy
¶Lily Lane Adelaide 9 365 730 9129 404
s. Gaylord's Frederick D. Gaylord's Adelaide
¶Valiant's Faneta 6 330 660 9458 408
s. Valleywood Valiant D. St. Albans Valor's Fanella

Nelson, Carrol A., Osage, Iowa.

Shantituck Gen's Verna Jr2 293 586 6099 308
s. Normandy General D. Shantituck Daisy's Prize

Perona, Emil, Perona Farm, Andover, N. J.

¶Ashland Glen Bernie 5 284 462 4662 236
s. Gill's Majesty D. Ashland Princess Babette
Perona Farm Amabel 7 239 458 8050 337
s. Villa-Way Marshall D. Richel Fair Maid
Perona Farm Butterfat Cora 8 343 686 12149 535
s. Brooklawn's Viking D. Aldrich Farm Cora
Perona Farm Cremobel 7 249 488 6704 315
s. Penn Villa's Multiple D. Elmer's Ruth Ellen
Perona Farm Edward's Flash 5 342 654 9619 458
s. Ideal's King Edward D. Maywick's White Flash
Perona Farm Janett 5 314 628 9795 408
s. Brooklawn's Viking D. Commander's Janett
Perona Farm Letty 7 320 640 9733 451
s. Penn Villa's Multiple D. Evergreen Farm Letty
Perona Farm Lute Sr4 365 730 7466 362
s. Brooklawn's Viking D. King Edward's Goldy Queen
Perona Farm Marvel Sr2 269 530 6141 281
s. Perona Farm Butter Fat Boy D. Perona Farm Marvel's Lady
Perona Farm Mayonnaise 7 324 648 7773 363
s. Searchlight of Brookdale D. King Edward's Goldy Queen
Perona Farm Pearl Jr4 365 730 10201 509
s. Brooklawn's Viking D. Perona Farm Vanilla
Perona Farm Pretoria Sr4 365 730 10629 457
s. Brooklawn's Viking D. Lady Pretoria
Perona Farm Riviera Sr4 334 668 8623 427
s. Brooklawn's Viking D. Jenney Lin of River View Farm
Perona Farm Ruby Lass Sr4 300 591 9420 503
s. Brooklawn's Viking D. Center State Vaillant Ruby
Perona Farm V. Bettina 6 284 568 8449 402
s. Brooklawn's Viking D. Count's Bettina
Perona Farm Verna Jr2 365 730 6970 300
s. Perona Farm V. Vikinham D. Perona Farm V. Verna
Perona Farm V. Florence 6 337 674 8772 416
s. Brooklawn's Viking D. Maraden Butterfly
¶Perona Farm Viking's Countess 5 253 491 6324 331
s. Brooklawn's Viking D. Maple Lane Steadfast's Countess
Perona Farm V. Verna 6 365 730 11511 505
s. Brooklawn's Viking D. Maywick's Verna
Perona Pretaria Jr4 287 562 8013 352
s. Brooklawn's Viking D. Richel Fair Lady

Perona, Emil, Perona Farm, Andover, N. J.

Peronas Farm Carol 5 365 730 11967 540
s. Brooklawn's Viking D. Evergreen Farm Carol
Spring Blest Exie Sr4 319 638 9321 471
s. Satellite's Boneta's Prince D. Supreme's Zee of Greer

Plansoen, Louis M., Mulberry Hill Farm, Easton, Md.

Signal's Daisy Girl Skippy 9 365 730 9867 496
s. Cleghorn Golden Signal D. Twin Hickory's Daisy Girl

Primrose, Floyd W., Primrose Farm, Maidson, Tenn.

Clear Springs' Maxim Jane 5 305 610 10773 548
s. Maxim's Master Fred D. Clear Springs' Elizabeth

Schertel, Mark, Barto, Pa.

¶Airflow's Goldie Rilma Sr4 286 572 5871 312
s. Noble Toro Airflow D. Goldie Rilma of Edgewood

Seedorff, Noble, Arlington, Iowa

Westside Janett — Jr2 351 502 5143 282
s. Clermont Pricilla's Royal — D. Westside Jane
Westside Julia — Jr3 276 552 5675 276
s. Mound City Admiral — D. Kregola's Judy

Sloan, Riley B., Hiddenite, N. C.

¶Knightdale Royal's Martha — Sr3 289 578 6327 281
s. Ruayne Royal Maxim — D. Rosa Lee of Maplehurst

Snook, Walter, Windemere Farm, Ottawa, Ill.

¶Royal Valor's Anne — 8 365 691 11438 506
s. Foremost Royal Valor — D. Foremost Natalie
Windemere Maureen — Jr3 340 680 8023 351
s. Windemere May Royal — D. Windemere's Queen May
¶Windemere Maureen — Jr4 365 629 5910 261
s. Windemere May Royal — D. Windemere's Queen May

Spartanburg County Farm, Spartanburg, S. C.

Appin's Owena — 6 290 580 7346 396
s. Appin's Holden — D. Appin's Levonia
¶Count's Diana Anna — Sr2 365 730 6632 328
s. Gippy Count's Squire — D. Kildare's Diana
Dodsworth's Fascination Anita — Jr2 285 570 6049 283
s. Bryn Du Maxim Dodsworth — D. Improver's Fascination Dolly
Hollikonmost Owena's Beta — Jr2 302 604 6974 374
s. Klondike Hollikonmost — D. Appin's Owena
Improver's Fascination Dolly — 9 286 572 8127 327
s. Quail Roost Improver — D. Monroe's Dolly
King's Diana Bo-Peep — Jr2 298 596 6949 376
s. Gippy King's Master — D. Kildare's Diana
King's Maxim Blythe — Jr2 365 730 8780 482
s. Gippy King's Master — D. Traxler's Maxim Elma
Maxim's Betsy Ellen — Jr2 309 618 6372 341
s. Bryn Du Maxim Dodsworth — D. Ferdinand's Betsy Ellen
Maxim's Duchess Beth — Jr2 307 614 6985 338
s. Bryn Du Maxim Dodsworth — D. Reliance's Duchess Hope
¶Traxler's Maxim Elma — 6 365 730 10355 575
s. Gippy Maxim's Prince — D. Gippy Foremost's Elma

Stange, H. P., Freedom, Pa.

Maple Point Brenda — Jr4 271 542 5298 276
s. Baron Harlequin of Crest View — D. Maple Point Claire

Taylor, W. M., Silver Moon Farm, Bernardston, Mass.

¶Peerless Arbutus Durella — Jr4 365 730 7607 336
s. Phillips Peerless Taylor — D. Raider's Red Wing Arbutus
¶Peerless Babe Cora — Sr4 365 730 6950 314
s. Phillips Peerless Taylor — D. Red Wing's April Sunflower

Ward, C. A., Quality Park Farm, Hudson, Wis.

Bonnita of Aitkin 2d — Sr2 365 730 9750 560
s. Clover Glen Fashion's Superior — D. Bonnita of Aitkin
Bright Lad's Fern — 7 272 544 10134 515
s. Bright Lad of The Oaks Farm — D. Faith of Doyle Acres
Clarabelle of Aitkin — Jr4 353 706 9453 519
s. Moccasin Fearless — D. Belle of Aitkin
Esta of Ben Haver — 5 300 600 7786 386
s. Pot O'Gold — D. Actress of Ben Haver
Glenmary's Luscious — Jr2 350 700 7941 353
s. McDonald F. Glenmary Prediction — D. Clover's Ada of Willgert Valley
Kenmoor La Noce Jean — Sr2 339 678 7000 405
s. Sunset Glow Dairyking — D. Kenmoor Maxim Goldenrod
King's Starlight Climax — Jr2 365 730 8392 441
s. King's Starlight of Sunny Dale — D. Tarzan's Golddrop
King's Starlight Marlea — Sr2 273 546 7225 368
s. King's Starlight of Sunny Dale — D. Dictator's Lusilla
Liberty's Parson's Polly — Sr2 365 730 12519 595
s. Argilla Fair Parson — D. Liberty's Pauletta
Lula of Aitkin 2d — Jr2 365 730 7373 414
s. Clover Glen Fashion's Superior — D. Lula of Aitkin
Luster's Lida of Marshallane — Jr4 365 730 11211 602
s. Glenwater Gallant — D. Lassie's Luster of Marshallane
Luxerin Soloist — Sr4 334 668 8508 428
s. Argilla Cheerleader — D. Luxerin Sella
Marilyn of Clara Cooper Farms — 8 325 650 6558 319
s. Radisson's Golden Cavalier — D. Dimple of Clara Cooper Farms
Mitzi of Twin Oaks Farm — Jr2 365 730 7755 372
s. Spruce Grove Jethro's Bud — D. Mitzi of Amity
Nannie of Aitkin — Sr2 341 682 8328 406
s. Masterman's Colonel — D. Blue Ribbon Nancy
Realane Victor Lad's Dimple — Sr2 313 626 9093 400
s. Gusanna's Victor Lad — D. Realane's C. K. Maxim Dawn
Rosey of Twin Oaks Farm — Jr2 327 654 9497 467
s. Spruce Grove Jethro's Bud — D. Royal Knight's Rosey
Shogun's Pearl — Sr4 365 730 12030 702
s. Blakeford Shogun — D. Monarch's Surprise
Trix of Aitkin — Jr2 343 686 8197 444
s. Clover Glen Fashion's Superior — D. Retta of Aitkin
Turk-A-Way Lady Jane — Jr2 365 730 10590 529
s. Meadow Lodge King's Matador — D. Tuck-A-Way Delight
Valencian's Beauty — Jr2 365 730 8243 449
s. Comrade's Valencian — D. Liberty's Beatrice

Wright, Russell & Hubert, Sagamore Farm, Galien, Mich.

¶Queen's Cleo of Elm Ravine — 5 354 708 11034 625
s. Samander of Royalton — D. Queen of The Mud Farm

(¶Reentries)

Washington Purebred Cattle Association

DAIRY breed associations have completed the organization of a Washington Purebred Dairy Cattle Association. Dr. A. O. Shaw, head of the State College Dairy Department and executive secretary of the new group, said the association was formed by the five breed organizations of the state in order to coordinate work on mutual problems. "If all have the same thinking, they can go ahead faster." Three projects for the year adopted are: Classification at fairs, production testing, and coordinating the various breed groups' youth programs.

Cliff Fairfax, Puyallup Jersey breeder, was chosen president, and Kenneth Price, Port Orchard Guernsey operator, vice-president. The other directors, representing the other breeds of dairy cattle, are Mrs. E. E. Bones, Toledo, Brown-Swiss; E. W. Van Tassel, Wenatchee, Ayrshire, and Burton Waugh, Burlington, Holstein.

Membership is limited to recognized clubs, societies, and associations engaged in maintaining registers of pure bred dairy cattle. Each member organization has three representatives.

Officers of the new Washington Purebred Dairy Cattle Association: Back row, Burton Waugh and E. W. Van Tassel. Front row, Kenneth Price, Dr. A. O. Shaw, executive secretary, and Cliff Fairfax, president. Mrs. E. E. Bones, Toledo, director, was not present for the picture.

Applicants for Membership

THE following Guernsey breeders have applied for membership in The American Guernsey Cattle Club.

CALIFORNIA: E. E. Welch, Fresno, recommended by John Sughan.

DELAWARE: John C. Green, Jr., Middletown, recommended by Clarence Fraim and D. E. Harris; Lincoln Steel Company, Wilmington, recommended by Peter Zeitler.

ILLINOIS: Western Illinois State College, Macomb, recommended by Ralph A. Burnham.

LOUISIANA: W. C. Sanders, Kentwood, recommended by J. B. Cutter.

NEW JERSEY: George S. and Joseph H. Oram, Jr., Rockaway, recommended by William M. Nulton, Jr.

PENNSYLVANIA: Justa Farm, Inc., George W. Elkins, Pres., Jenkintown, recommended by J. Howard Cliffe; Mrs. Alice Ramos, Rushland, recommended by William C. Clark.

Chat . . .

George Thatcher of Albuquerque, N. Mex., is literally in a "Pretty Spot" in his Guernsey breeding program. From Albert Howland, Loveland, Colo. he recently purchased six heifers—young daughters of St. Albans Actor's Lad, by McDonald Farms Grandee and out of St. Albans Actor's Pretty Spot with 842 in DD. She is a daughter of Wildwood Actor's August. He also got one from St. Albans Farm by the same sire and out of another "Pretty Spot" dam. His old bull was a son of "Pretty Spot," out of Valor's Gentleman. Sixteen of the daughters of this bull are in the herd, bringing to a total of 23 the "Pretty Spot" descendants in the Thatcher herd of 46.

THE BEST - BY TEST

THE SIRE OF THE CENTURY

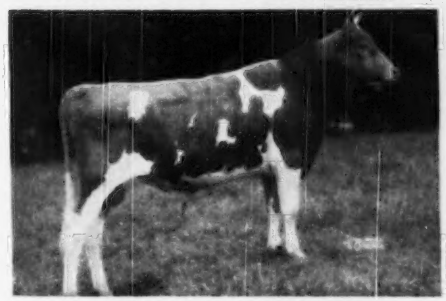

LANGWATER SENTRY

His 15 nearest DAMS average 15285 Milk and 757 Fat with records consistent throughout the entire Pedigree. Very few of our Better Breeders fail to have some JEAN DU LUTH CORONET breeding in their herds. LANGWATER SENTRY traces Top and Bottom to this great cow.

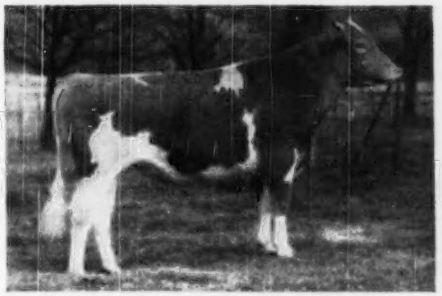

PINE MANOR LEVITY KING

Grandson of SHUTTLEWICK LEVITY

PINE MANOR LEVITY KING has 51 sons and daughters in Performance Register. His three nearest DAMS average 14560—750. The majority of our calves are from his daughters.

Don't forget—RAEMELTON has been testing the females in the DUCHESS Family for over 30 years. You will also find 30 years of continuous testing in the JEAN DU LUTH Family. What greater proof of productivity would you want?

We would be delighted to send you Pedigrees on some of our young sires. Just mail us a card.

HERD FEDERALLY ACCREDITED NO. 43001 — OHIO BANG'S ACCREDITED NO. 4

Raemelton Farm

MANSFIELD, OHIO

ROGER A. BLACK, Owner — EDWARD M. BROWN, Superintendent

QUAIL ROOST NOBLE MAID

QUAIL ROOST QUEEN MAID

MILKMAID OF GAYHEAD

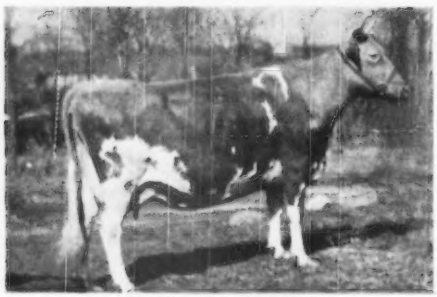

ALBERTA OF THORN HILL

QUAIL ROOST NOBLE MAID

And her son

In Our May 1 Sale

After considerable mental anguish, trying to make up our minds to part with this great cow, we finally decided to consign Quail Roost Noble Maid, 14083—744—Jr3 (E '48-'49) to our 1950 sale. She is a close second to Noble Primrose among our favorite daughters of old Cesor Noble Maxim.

Her son, Quail Roost Max Master, is also consigned. Out of this Excellent cow and sired by Quail Roost Master Max whose dam, Alberta of Thorn Hill, 14018—840—B, was classified Excellent at 14 years of age, this calf should be appreciated and we believe he will be.

In the sale

QUAIL ROOST NOBLE MAID

9486—498—Jr2C, 14083—744—Jr3

Classified Excellent 1948 and 1949

Sire: CESOR NOBLE MAXIM, A. R.
Sire of 4 Excellent daughters.
Full sister to: Quail Roost Noble Swain, herd sire at Bayville Farms, Virginia.

Noble Maid was a member of our 1st prize Get of Cesor Noble Maxim at 13 State and Regional Fairs in 1948 and 1949. She was bred to Quail Roost Raymost, full brother to Quail Roost Noble Primrose, on December 17, 1949. She is due to calve September 27, just right to show this fall.

Her Dam

QUAIL ROOST QUEEN MAID

10652—528—D, 11181—558—8yrs

Sold for $2,150 to Gayoso in our 1944 sale.

Sire: QUAIL ROOST MAXIM KING, A. R.

Dam: MILKMAID OF GAYHEAD, A. R.
3 A. R. daughters.

Her Granddam

MILKMAID OF GAYHEAD

10904—442—GG, 10914—446—AA

Sire: GREEN MEADOW PURITAN

Dam: SPRINGSIDE MILKMAID
Dam of: Van Tromp's Libbie, 12624—648—AA

Milkmaid was a Green Meadow—Border Raider cross. We sold her daughter, Quail Roost Lucky Maid, to Red Cross and she was Gr. Ch. at the Kentucky and Mid-South Fairs in 1944. She is now at Bryn Du.

ALBERTA OF THORN HILL, Ex. 14 years

9132—519—FF, 14018—840—B

Sire: BOURNEDALE MASTER MAX, A. R.

Dam: LINDENHURST ALBERTA ULTIMAS
9803—523—E, 12413—647—A

Alberta's son, Quail Roost Master Max, has been used more heavily than any of our herd sires in the past year. We have six daughters fresh and on test. He is the sire of Max Master, born October 5, 1949, the son of Noble Maid in our 1950 sale.

QUAIL ROOST FARMS

GOLDEN GUERNSEY

FEDERAL ACCREDITED

NORTH CAROLINA BANG'S FREE CERTIFICATE 11

GEO. WATTS HILL
Owner

Rougemont, N. C.

RAY G. GRIFFIN, Supt.
W. W. FITZPATRICK, Mgr.

To 11th Quail Roost Maxim Sale

May 1, 1950 – at Rougemont, N. C.

TWO DAUGHTERS OF QUAIL ROOST NOBLE YEOMAN

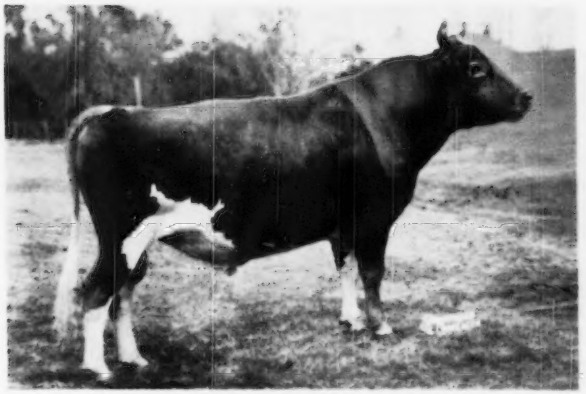

QUAIL ROOST NOBLE YEOMAN

Sire: CESOR NOBLE MAXIM

Dam: QUAIL ROOST BRIGHT MAID
13337–649–FF
3 A. R. daughters, 1 A. R. son

His first daughter starting on test has milked up to 49 lbs. per day. Others just starting indicate they may do the same.

1. Dinsmore Noble Bopeep

Dropped NOVEMBER 21, 1947.

Due MAY 19, 1950, to service of QUAIL ROOST MAXMOST (70 A. R daughters)

Dam: Dinsmore Valmax Bopeep
11663–533–Jr3–365C

2. Dinsmore Noble Adelina

Dropped MARCH 5, 1948

Due SEPTEMBER 5, 1950, to service of DINSMORE ROSEMOST whose dam has 17237–830–Jr4C.

Dam: DINSMORE VALMAX ADELINE
11173–541–F

TO GEORGIA STATE SALE

April 21, 1950 – at Atlanta, Georgia

One bred heifer due to calve April 28, 1950, to service of Foremost May Royalty.

Dinsmore Garfield Dorella–Dropped OCTOBER 24, 1946

Sire: DINSMORE GARFIELD (by Quail Roost Maxmost)

Dam: DINSMORE VALMAX DORELIA (by Butler Island Valor Maxim)
8701–390–Sr3–305C–2x

GOLDEN GUERNSEY

FEDERAL ACCREDITED 57790 — J. B. LANOUX, Herdsman — NEGATIVE TO BANG'S

Dinsmore Farms • *10 miles north of Jacksonville Near U. S. 1.* • **Dinsmore, Florida**

V. C. JOHNSON — EARL A. JOHNSON — CHARLES F. JOHNSON — BRADY S. JOHNSTON

The TWENTY-FIFTH GUERNSEY SALE

TRENTON, NEW JERSEY — THURSDAY, MAY 18, 1950

This year we are honored to have the opportunity of selling four bulls in THE GUERNSEY SALE. These bulls are backed by top families and are representing the best from four great breeding establishments. We present their greatest assets—their dams.

Coldspring's Beauty's Noble King

Dropped July 24, 1949
Sire: Coldspring's Romulus Noble
S: Langwater Romulus
D: Coldspring's Hardwick's Beauty
(E '47-'48-'49)
14492—642—B, 17614—824—6yrs—365.

His Dam

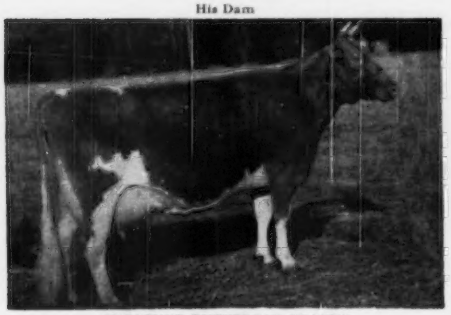

VALLEVUE BUTTERFAT BEAUTY
11994—619—GG, 16578—831—A
18914—937—AA (E '47-'48)
S: Hilltop Butterfat
D: Valor's Beauty
Gr. Ch., Md., Ill., 1934, winning over Mary Lilian, Gr. Ch., N. D. S., 1935.
Butterfat Beauty is dam of 7 daughters.

Foremost J. C.'S Royal

Dropped May 11, 1949
Sire: Foremost J. C. (full brother to Foremost Quantity, 874—BB, 842—6yrs, 803—7yrs—305C—3x).
S: Foremost Royal Valor
D: Superb's Faithful
12981—662—G, 17363—931—Jr4C¶,
17469—918—AA, 19678—1077—6yrsC¶,
19776—1036—A, 19471—1017—9yrsC¶,
14211—720—AA, 14287—717—AA.

His Dam

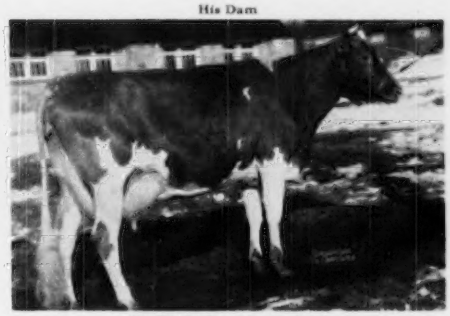

FOREMOST ROYAL'S ROSE
12992—728—Jr2, 17685—994—Sr3—365C, National Record
15265—839—Sr4—305C—3x, National Record
S: Foremost Royal Valor
D: Mayprince's Red Rose
9457—558—CC

Caumsett Stimulus

Dropped December 11, 1948
Sire: Caumsett High Strung
S: Langwater Count
D: Caumsett Royal Claire
14007—660—GG
16280—803—CC

His Dam

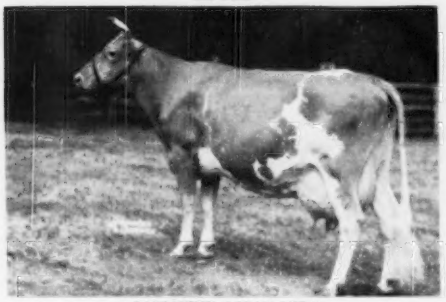

CAUMSETT OCEAN LEDA
15867—769—GG, 17818—902—Sr3¶,
19276—916—Sr4C, 20121—921—7yrsC (pending)
Five records av. 18317—889
S: Caumsett Dynamo
D: Caumsett Leta
12745—559—EE, 16128—687—AA

Langwater Adonis

Dropped November 8, 1949
Sire: Langwater Milestone
S: Langwater Onward
D: Foremost Labelle
14554—657—GG, 17716—801—AA
(VG at 13 yrs.). Sold for $4,400.

His Dam

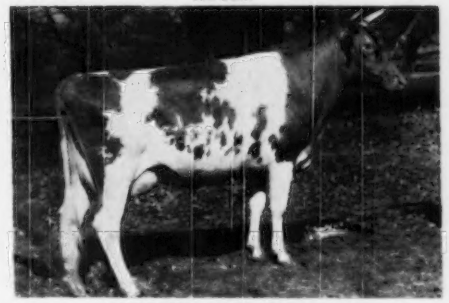

LANGWATER ADMIRATION (E '49)
12895—613—Jr2—365C
S: Langwater Patrician
D: Patrician Girl of The Glen
15511—748—D, 21493—986—7yrs—365C
(VG '48)

OTHER SALES

LOUIS MERRYMAN'S 74TH SALE, TIMONIUM, MD., April 17, 1950.
11TH QUAIL ROOST MAXIM SALE, ROUGEMONT, N. C., May 1, 1950. (see page 1305)
25TH GUERNSEY SALE, TRENTON, N. J., May 18, 1950.
2ND McDONALD SALE, CORTLAND, N. Y., May 20, 1950. (see page 1285).
3RD FRANKLIN-BURKEVILLE SALE, BURKEVILLE, VA., August 25, 1950.
NEW YORK STATE SALE, RHINEBECK, N. Y., September 18, 1950.
4TH RIEGELDALE SALE, TRION, GA., September 29, 1950.
2ND FRANCHESTER SALE, WEST SALEM, OHIO, October 16, 1950.
MARYLAND STATE SALE, TIMONIUM, MD., October 23, 1950.
18TH VIRGINIA SALE, RICHMOND, VA., October 25, 1950

FOR CATALOGS WRITE

The LOUIS McL. MERRYMAN & SONS, Inc. - Sparks, Maryland